



A-Z Directory

Business & Residential Listings

Devon North

2024

Working towards a sustainable future



THINK before you PRINT!

Enter your postcode at www.recyclenow.com
to find out how you can recycle
(Search 'Paper').



Business Listings

A-Z listing of local businesses and services.

Information listed within the A-Z section **has been supplied by each Communication Provider** (service provider) and is published based on their directory status. If the business has been flagged as **Ex-Directory** it **will not be printed**. The Phone Book will only print information that **has been provided**. If you believe there is an omission or an error, please contact your Communication Provider to check the directory status of the information. The Phone Book only guarantees to print paid listings. For a more comprehensive Business A-Z, a supplemental PDF is available upon request. To order a copy please visit www.thephonebook.bt.com

How to find a number

Entries are listed alphabetically. First by business name...

Adams Apples 49 Fore St
Bradway Hospital 7 Parade
Candlelight Rest 1 Watt St
Elley C M, Hosiers 1 The Lanes

...then by initials or next word...

Hall A, Plmbr 7 Water La
Hall Brothers 25 Fox La
Hall C F, Btchr 109 High St
Hall Denton, Hlge 16 Yorks Rise ...

...then by street name or, if there is no street name, by locality...

Smith A, Solr 14 Ambleside Lane
Smith A, Bldr 27 Brick Road
Smith A, Pntr Degas Drive
Smith A, Grcr 71 Endell Rd

Like-sounding names

Check alternative spellings of names, for example **Read...Reed... Reid...**

Unconnected words

If an entry has two or more unconnected words, for example **General Motors**, the first word is treated as the surname and the second word as a forename.

Initials

Initials separated by spaces or full stops are listed at the beginning of each entry. Initials that are not separated are treated as words.

AAA Autos, 21 New St
ABC Marketing, 44 King St
Abbott Autos, 47 Prior Road
ABC Plumbing, 52 Singer Close

Numbers as names

Names which begin with a number, such as **3M**, are listed in numerical order before the alphabetical entries.

1st Choice Fabrics, 6 Old St
2nd Hand Cars Ltd, 17 Park Rd
A1 Tyres, 53 Orwell St
Abbot A, 598 Frith St

Prefixes

ST comes after **SAINT**, which occurs after **SAH**.

Sah A, 12 Dales Clo
Sah Z, 15 Cecil St
Saint B.J., 17 Homer Rd
St. Clare, High St

M', MC, MAC are all treated as **MAC**; the next letter determines the position.

Mabey T, 63 Wilsons La
McBride J, 64 Manning Clo
MacCullum P, 289 Kings Rd
McEwan S, 24 Bembo Rd

DE and **DE LA** are arranged together, so that all **DEs** will be together and all **DE LAs** will be together, and so on. The order is determined by the next letter in the name.

Dayville A, 7 Box St
De Angel P.A., 16 Allisson St
de Silva P.A., 17 Upper Hill
De la Bere, 3 Egerton Street
de la Rue, 17 Cats Walk

Punctuation

Ampersands (&), apostrophes and hyphens are disregarded.

Abbreviations

Churches and places of worship are represented by an abbreviation.

BAP Baptist Union of Great Britain
BUD Buddhist
CE Church of England
CI Church of Ireland
CS Church of Scotland
CW Church in Wales
HIN Hindu
JWSH Jewish
LUTH Lutheran
METH Methodist
MUS Muslim
ORTH Orthodox
PENT Pentecostal
QU Quaker
RC Roman Catholic
SA Salvation Army
SE Scottish Episcopal Church
SK Sikh
URC United Reformed Church

If you can't find a number

If the number you want is for a home business address, either check the Residential listings or call BT Directory Enquiries 24 hours a day, 7 days a week on **118 500**.

Calls to 118500 cost 77p per call plus £1.55 per minute inc VAT, plus your telephone service provider's Access Charge (excludes BT payphones). Prices correct at time of going to press.

Changes

Some numbers may change during the lifetime of The Phone Book. Customers affected by number changes will be notified in advance. Callers will receive a recorded announcement advising them of the new number.

3 3TS

3TS Leisure, Beachside Holiday Pk Merley Rd Westward Ho.....(01237) 421163
4 You Lettings, Ltd, Letting Agt, 11 Allhalland St Bideford.....(01237) 474748
24/7 Taxis, 22 Bicton Street Barnstaple.....0800 2346844
36 Southside Street Ltd T/A The Golden Fry, Golden Fry Takeaway Golf Links Road Bideford.....(01237) 470815
62 The Bank, 62 Boutport St Barnstaple.....(01237) 324446
127 Solutions, Ltd, Business IT And Cisco Communications Provider, Barnstaple Sales.....(01271) 522014 FAX.....0872 0858249
247 Detectives, Private Investigator, Two Rivers Industrial Estate, Braunton Road Barnstaple.....0844 2498121
700i.net, Ltd, IT Solutions, Expert Web Design, The Studio at Kerswell Farm Hatherleigh, Okehampton, Devon.....0870 7607001
722 Squadron A T C, Royal Marine Barracks 451 Tamar Way Barnstaple.....(01271) 817318
2443 Air Cadets, Atc Hut Military Sidings Tors Rd Okehampton.....(01837) 55963
61507, Unit 7 Total Butler Ltd Seven Brethren Bank Sicklepath.....(01271) 375684
A A Beer, Torrington Street Torrington Street Bideford.....(01237) 237293
AB Auto Services, Polson Hill Garage Crediton.....(01363) 777474
A & B Contractors, Devon Ltd, Porte Farm Kentisbury Barnstaple.....(01271) 882006
AB L Services, Ltd, Glebe Farm Charles Brayford Barnstaple.....(01598) 710952
A E Lott, Rowden Farm Shebbear.....(01409) 281242
A F Maintenance, Ltd, W D & N C Farmers Petockstow.....(01837) 811200
A F S Fire & Security, Ltd, Unit 5 Buzzard Court Mullacott Cross Industrial Estate Ilfracombe.....(01271) 864754
A G Ludwell, & Son, East Ash Farm Bradworthy.....(01409) 241271 Or.....(01409) 241922
A I Equipment, Ltd, Artificial Insemination Equip, Unit 1b Cranmere Rd Okehampton.....(01837) 54944
A J Beard Builders, Ltd, Bircham Okehampton.....(01566) 788190
A J Opticians, 10 Fore Street Torrington.....(01805) 628271
A J Perrin, Lower Viveham Muddiford.....(01271) 850274
A & K Gifford, Unit 1 Dobles La Ind Est, Holsworthy Indust Est Holsworthy.....(01409) 259403
A L. Martin, Btchrs Shop, Al Martin & Son Ltd School Way Okehampton.....(01837) 52114
A & Taxis, Unit 5-6 Lime Field Nth Pathfields Bsns Pk 5 Moltn.....(01769) 572169
A P B Accountants, 1 Market Square Ilfracombe.....(01271) 864826
A Plant, Plant Hire, Fishleigh Rock Umberleigh.....(01769) 560359 FAX.....(01769) 560051
A & R AUTO REPAIRS, Unit 5 Abbey Rd Barnstaple.....(01271) 322854
A R K Nursing And Care Agency, Ltd, 2 Eastbourne Terrace Westward Ho Bideford.....(01237) 424248
A R Millman, Hole Farm Woolsey.....(01409) 241165
A R & M J Andrew, & Son, Westholme Shebbear.....(01409) 281321
A R & T A Michell, Herdicott Fm Clawton.....(01409) 251098
A R T Shadrick, & Sons, Great Lakes Holsworthy.....(01409) 253228
A.S.A.P. Skip & Plant Hire, Winkleigh Airfield Winkleigh.....(01837) 682833
A & S Roofing Systems, 12 Park Road Hatherleigh Okehampton.....(01837) 861883
ATaxi, 23 Hillington Ilfracombe.....(01271) 865321 Or.....(01271) 866555
AT Motor Repairs, Pound Lane Motors High Bickington.....(01769) 560707
A Tree Problem, Tree Surgs, East Rowley Cott Romansleigh.....(01769) 550687
AW Hockin Builders, Ltd, Slade Taurus Bideford.....(01237) 471555
A Woolacott Auto Repairs, Gar Servs, Unit 15-16 North Aller Business Park South Molton.....(01769) 574424
AW Pomeroy Son, Frmr, Beech Grove Putford (01409) 241343
A1 Comms, 2 West St Okehampton.....(01837) 53009
A1 Taxi Service, 96 Boutport St Barnstaple.....(01271) 322922
A30 Car Sales, The Petrol Station Graddon Cross Tavistock Road Okehampton.....(01837) 659193
Aardvark Civil Engineering, Ltd, Ingledene Willey Lane Sicklepath.....(01837) 840159
AB Linear Services, Ltd, Glebe Farm Brayford Barnstaple.....(01598) 710241
Abbey Joinery, Limited, Higher Combehead House Sicklepath Devon.....0843 5152927
Abbey Mouldings, Please see under Abby Mouldings

Abbeyfield, (Holsworthy) Society Ltd, Densham Court Croft Road Holsworthy.....(01409) 253314
Abbeyfield South Molton Society, Ltd, Housekeepers Flat Duffield Court West Street South Molton.....(01769) 574764
Abbotsham Primary School, St Helens C E (Va) Primary S Abbotsham FAX.....(01237) 476445
Abbotsham Primary School, St Helens C E Va Primary School Abbotsham.....(01237) 475276
Abercorn Surveyors, Ltd, 1 Silver St Barnstaple.....(01271) 323444
Absolute Museum & Gallery Products, Ltd, Goods Vehicle Testing Station Road South Molton.....(01769) 572799
Absolute Training & Nutrition, Personal Training Fitness, Pilland Wy Pottington Business Park South Molton.....(01271) 370600
Accounts Shop, The, Wholesale Retail, 1 Westhill Pathfields Business Park South Molton.....(01769) 574185
AccuRead-The Meter Reading Network, Enquiries.....0845 6016016
Ace Taxis, 36 Willow Clo Ilfracombe.....(01271) 866688
Acorn Stairlifts, Please see our advert on this page.
Acorn Vets, Vet Surgs, FAX.....(01363) 83455
Activis, (UK) Ltd, Orders/Sales.....0800 373573 Whiddon Valley Industrial Estate Barnstaple FAX.....(01271) 346106
Action For Children, Project Sure Start Bideford Victoria Pk Park La Bideford.....(01237) 425752
Active Drainage, Ltd, Drain and Sewer Services, 22 Hills View Barnstaple.....0843 5385807
Active Fire & Security, (UK) Ltd, Unit 1 & 2 Graton Court, Graton Way Roundswell Business Park.....(01271) 322567
Acuiti Solutions, Ltd, Laurels Trewyn Rd Holsworthy.....(01409) 259196
Acuity Research & Practice, Ltd, 35 Mount Pleasant Bishops Tawton.....(01271) 346136
Adam Hatten, Pub, Okehampton Golf Club Tors Road Okehampton.....(01837) 53141
Adams, B, Town Farm Fairy Cross.....(01237) 451254
Adams, Mark, Optcns, 21 Caen Street Braunton.....(01271) 812704
Adams & West Motors, Adams & West Motors East Street Braunton.....(01271) 812486
Adaptacar, Ltd, Pathfields Bsns Pk 5 Moltn.....(01769) 572785
Admin-Support UK, Virtual Business Services, 42 Hillington Ilfracombe, Devon.....0845 6120299
Adult & Community Services, Silver Hill Lodge Sowden Lane Barnstaple.....(01271) 343623
Advance Tyre Specialist, Unit 1 Dobles La Indust Est Holsworthy.....(01409) 254446
Advanced Scaffolding, Ltd, Scfgrd Specialists, Loosemore House Brannam Crescent Roundswell Business Park.....(01271) 321100
Advisory, Conciliation & Arbitration Service, see ACAS
Aerials, Satellites & Cables, Ltd, Unit H1 Pathfields Business Park South Molton.....(01769) 571576
Aero Stanrew, Ltd, Unit 4 Graton Way Roundswell Business Park.....(01271) 341300
Ag & Rj Dallyn, Farming, Loosedon Barton Winkleigh.....(01837) 83377
Age Concern Barnstaple, Charity, 1 Litchdon St Barnstaple.....(01271) 324488
Age Concern Insurance Services, Barnstaple & District Barum Ho The Square Barnstaple.....(01271) 324488
Agricultural Services, Leeford Farm Brendon.....(01598) 741400
Agricultural Engineer, Riversmead Challacombe.....(01598) 763467
AHA Architectural Design, 2 Fore Street Great Torrington.....(01805) 624769
Air Extreme, Ltd, 1 Lauder Lane Barnstaple.....(01271) 349806
Air Training Corps, Victoria Park Park Lane Bideford.....(01237) 475351
Airband Community Internet, Ltd, Rockhay Meadow West Down.....(01271) 863897
Airfield Garage, Gar, Workshop Seckington Winkleigh.....(01837) 682678
Airfield Lighting Systems, Peppercombe Lodge Horns Cross Bideford, Devon.....07074 774700
Air-o-Matic Care Sector, Ltd, Unit 2 Daddon Court Clovelly Road Industrial Estate Bideford.....(01237) 479553
Airports, see Exeter International Airport
AJ & JJ Tucker, Farm Business, East Stibb Stibb Cross.....(01805) 601336
Air Heyward, Agric Contrs, East Liddaton Liddaton Coryton.....(01822) 860478
Akca Family Ltd, 101 High Street Ilfracombe.....(01271) 867589
Al Martin And Son, Al Martin & Son Ltd School Way Okehampton.....(01837) 319078

Aladins Cave, 1 The Esplanade Lynmouth.....(01598) 753690
Alan Schofield Photography, Ltd, 51 Bear Street Barnstaple.....(01271) 344480
Alan Wilson Windows, Wndws & Doors, Unit 20 Farm Road, Caddosdown Industrial Park Bideford.....(01237) 237588
Albion Plants, Albion Plant Nursery Roborough.....(01805) 603502
Alchemy Garage Doors, Ltd, 81 Hillington Ilfracombe.....(01271) 862937
Alder Sportsware, Clothing Mfr, Alder Leddown.....(01566) 783444
Alder Vineyard, Leddown.....(01566) 783409
Alex Buckingham Motorcycles, 1 Mill Road Barnstaple.....(01271) 329442
Alex Computers, Cmptr Rprsr, 20 The Arcade Fore Street Okehampton.....(01837) 658300
Alexander Haulage, Ltd, Pathfields Business Pk 5 Moltn.....(01769) 573773
Alexanders Sandwich Bar, 31C Boutport Street Barnstaple.....(01271) 373735
Alexandra Road Link Resource Centre, Rosebank Derby Road Barnstaple.....(01271) 322943
Alfa Ragazzi, Ltd, Unit 5 Braunton Centre Barnstaple.....(01271) 377000
Alford Engineering, (South West) Ltd, Port Marsh Victoria Street Barnstaple.....(01271) 343104
Algo Instruments Ltd, Crinacott Farm Holsworthy.....(01409) 254555
Algo Instruments, Ltd, Crinacott Farm Pyworthy.....(01409) 254595
Alis Alcovie, 18 Maiden Street Barnstaple.....(01271) 379099
Alistair Walter Transport, Skip Hire, Featherdowns Chilsworthy.....(01409) 253908
All In One Services, Ltd, The Hayloft Bakers Court Lane Lynton.....(01598) 753256
All Powered Up, Electrical Solar Services, Lower Whiddon Reaworthy.....(01409) 221769
Allbrook, C H, Hollycot Umberleigh.....(01769) 560041
Allen, R C T, Frmr, Owlborough Fm Knowstone.....(01598) 341343
Allin, I T, Frmr, Bowden Fm Handy X Clovelly Rd Bideford.....(01237) 472223
Allin, P & Co, Fernhill Fm Clawton.....(01409) 271267
All-In Steel, Southgate Wks South La Hartland.....(01237) 441177
Aloe Vera Direct, Ponds Mead Hills View Braunton.....(01271) 817020 Or.....(01271) 817883
Aloha Taxis, 39 Fairacre Avenue Barnstaple.....(01271) 375075
Alpha Cars, 11 Clifton Street Bideford.....(01237) 475949
Alphabetelectronics.Com, Unit 1 Acorn Way Tree Beech Rural Enterprise Park Gunn.....(01271) 831520
Alro Services, Ltd, Unit 13 Hameldown Bsns Pk Okehampton.....(01837) 53177 Unit 13 Hameldown Business Pk Okehampton.....(01837) 650170
Altair Heath Care Limited, Unit 7 Okehampton Business Centre Higher Stockley Mead Okehampton.....(01837) 338952 Or.....(01837) 338953
Alt Start, Old Fuel Station West Yelland Barnstaple.....(01271) 861052
Alt Start Services, Gar, Unit 1b Barbican Close Barnstaple.....(01271) 323434 Or.....(01271) 3242587
Alternative Recruitment Services, Ltd, 4 Chapel St Holsworthy.....(01409) 255647 5 West St Okehampton.....(01837) 659511
Alure, Ltd, 67 High Street Ilfracombe.....(01271) 867406
Always & Forever, 17 Market Place Bideford.....(01237) 479176
AM PM Office Equipment, Limited, 12 South Street Braunton.....(01271) 815858
Amber Foundation, Ltd, Ko Hsuan Chawleigh.....(01769) 581011

AMBULANCE
In Emergency dial 999 and ask the operator for Ambulance
American Graffiti, Comic Spclst, 78 Church Lane Barnstaple.....(01271) 325740
Amigos Worldwide, 3 Boutport Street Barnstaple.....(01271) 377664
Ampere Solar, Ltd, Wholesaler, 14 Regent Place Ilfracombe.....(01271) 440250
Amplifon, Bideford 2 The Quay.....0845 2411912 Or.....0845 6045711
Amplifon, Ltd, Hearing Aid Specialist, 2 The Quay Bideford.....(01237) 870031
AM/PM Office Equipment, 12 South St Braunton.....(01271) 815859
Andrew, G D, Frmr, Hollyrod Farm Shebbear.....(01409) 231211
Andrew Hicks Engineering, Ltd, Western Barn Hatherleigh Rd Winkleigh.....(01837) 682800
Andrew, J R, Frmr, Linscott Farm Tawstock.....(01271) 858213
Andrew Symons, E Tamar Business Units River Tamar Way Holsworthy Industrial Estate Holsworthy.....(01409) 254040
Andrew Symons Agricultural Equipment, Station Yard Station Rd South Molton.....(01769) 574455
Andrew Vanstone, Beechcroft Virginstow.....(01409) 211458
Andrew White Artexing, 21 J H Taylor Drive Northam.....(01237) 479947
Andy Casey Photography, Queens Ho Queen St Barnstaple.....(01271) 325966
Andy Westlake, Ltd, Worden Bradworthy.....(01409) 241380
Andy's Cab, Tres ways Rectory Road.....(01271) 889200
Angel Oak Carpentry, Ltd, East Langford Station Road Bow Crediton.....(01392) 401492
Angel Restaurant, 23 Church St Ilfracombe.....(01271) 866833
Anglers Heaven, Pannier Mkt Market Pl Bideford.....(01237) 422982
Anglers Paradise Holidays, Winsford La Halwill Junction.....(01409) 221559 FAX.....(01409) 221593
Angless, Cordelia, 5 Combe Park Ilfracombe.....(01271) 268513
Anglo American Vulcanized Fibre, (Div of Jones Stroud Holding Plc), Elect Instl Engrs, Clovelly Rd Bideford.....(01237) 475501
Animez, 86 Boutport Street Barnstaple.....(01271) 267172
Annie & The Flint, (Lynton) Ltd, 6 Lee Road Lynton.....(01598) 751510
Anns Bargains, Ret, 4 Mill Street Bideford.....(01237) 237014
Antman, Middle Week South Zeal.....(01647) 231307
Antons Hair Studio, 14A Bridgeland Street Bideford.....(01237) 471562
Any Weld, Ltd, Rooksbridge Old Bideford Rd Bickngtn.....(01271) 860794
Anything Narrow Gauge, Model Shop Ecommerce, 6 Bank House Chapel Street Holsworthy.....(01409) 255510
Apb Accountants, Ltd, 1-5 Market Square Ilfracombe.....(01271) 268038
Apb Accountants Ltd, 1-5 Market Square Ilfracombe.....(01271) 864837
API, The Office Chubb Churchill Community Rooms Churchill Road Bideford.....(01237) 424367

Independence made easy



Acorn Stairlifts
 Regain the freedom of your home

"I no longer dread having to climb the stairs."
 Mr. Rowe, Nottingham

- No more struggling with the stairs
- Stay in the home you love
- Suitable for all types of staircase

Our customers love us!
 ★★★★★
 ★ Trustpilot

Call your local surveyor now!
0808 223 4404
 FOR YOUR FREE BROCHURE AND QUOTATION

Calls to 0800 numbers are free from UK landlines. Mobile costs may vary.

API, The Museum Of North Devon The Square
Barnstaple.....(01271) 373870

Apple Tree Exhibitions & Shows, Medlars
Beaford.....(01805) 603943

Appledore Library, The Quay Appledore.....(01237) 477442

Appledore Park, Appledore Farmhouse
Sampford Courtenay.....(01837) 659767

Appledore Primary School & Nursery,
Delaware Kingsley Avenue Appledore.....(01237) 474365

Appledore Quay Gift Shop, 15B The Quay
Appledore.....(01237) 422307

Applegate Marketplace, Ltd, Applegate Directory Riverside Rd
Pottington Business Park.....(01271) 371122

April Hall, 2 Fairfield Bratton Fleming.....(01598) 711968

Aquatech Showering Solutions, Ltd,
23 Farm Rd Bideford.....0800 7313009

Aquatech Water Services, New Building Lane End Farm
Putford.....(01409) 241312

Ar Hooper & Partners, Ltd, Lower Sessland
Spreyton.....(01837) 840312

Arbocare,.....(01837) 851316

Arbre Wines, Ltd, Unit 5, Atlantic Court North Devon Business Park
Chivenor.....(01271) 624179

Architectural Metal Roofing, Ltd, Owsfoots Business Centre
Sticklepath Okehampton.....(01837) 847587

Arcsal.com, Ltd, Thrushall Farmhouse
Lewdown Okehampton.....(01566) 783777

Arden Collection Services, Ltd, Wholesale Retail,
Infracombe Service Station Infracombe Devon.....(01271) 866774

Ardosia Slate, Construction Supps,
Unit 1 Tree Beech Rural Enterprise Park Gunn.....(01271) 831039

Argos Stores, Ltd,
Barnstaple
Northgate Development High Street
Barnstaple, Devon.....0845 1657085

Ark Nursing & Care Agency, Ltd,
140 Bay View Road Northam Bideford.....(01752) 705109
140 Bay Vw Rd Northam.....(01237) 420777

Arliemoor Care Home, Mentalhealth Residential Care,
Arliemoor Farm Holsworthy.....(01409) 259321

Arlington Live Stock Transport, Benton Farm
Bratton Fleming.....(01598) 710150

Armour, Dr I, 2 Coastguard Cottages Stoke
Hartland.....(01237) 441578

Armstrong Estates, Ltd,
24 The Quay Bideford.....(01237) 422433

Army,
Ranges
Dartmoor Live Fire Information
Okehampton.....(01837) 52939
Willworthy Range.....(01822) 820231

Regular Army
Ranges
Willworthy.....(01822) 820231

Army - Territorial,
D Sqn Royal Wessex Yeomanry TA Cntr Oakleigh Road
Barnstaple.....(01271) 345471
FAX.....(01271) 523687

Barnstaple
Det B Sqn 243 (WX) Fd Hosp (V).....(01271) 342838

Arnolds Pharmacy, 19 Nelson Road
Westward Ho Bideford.....(01237) 751157

Arnolds Pharmacy, 21 Nelson Road
Westward Ho.....(01237) 473829

Artavia Advertising, Ltd,
Head Office Artavia Ho Queen St Barnstaple.....(01271) 323333
Head Office Artavia Ho Queen St
Barnstaple FAX.....(01271) 323555

Arvon Foundation,
Totleigh Barton Manor Sheepwash.....(01409) 231338
Students.....(01409) 231377

Arvon Totleigh Barton, Charity, Totleigh Barton Manor
Sheepwash.....(01409) 231144

ARW Holdings, Ltd, Gratton's Cedar Lodges Haggington Hill
Berrynarbor.....(01271) 889255

Asap Plumbing, Upper Irishcombe Cottage
Meshaw.....(01884) 860960

Asda Stores Ltd, Asda Stores Ltd Clovelly Road
Bideford.....(01237) 237199

Ashbourne Car Body Repairs,
Nuttaberry Yard Unit 4 Nuttaberry Hill Bideford.....(01237) 475388

Ashbury Hotel & Golf Courses,
The Clubhouse, Higher Maddaford Southcott.....(01837) 554533
FAX.....(01837) 554568

Ashford, A, Portland Bay View Road
Woolacombe.....(01271) 870463

Ashford, Sparkes & Harward,
See Bevan Ashford Soirs

Ashleigh Bishop Gallery, Bishop Gall, 13 Lynmouth Street
Lynmouth.....(01598) 752600

Ashleigh Primary School,
Bevan Rd Barnstaple.....(01271) 345149
FAX.....(01271) 329367

Ashley Game Farm, Ltd, Wembworthy.....(01769) 520226

Ashmoor Nursery, Ash Moor Nursery House Rose Ash
Tivtyn.....(01884) 860355

Ashore, 14 Allihalland St Bideford.....(01237) 424747

Ashridge Engineering, Ltd,
Unit 19 58 North Road Industrial Estate
Okehampton.....(01837) 53381
58 North Road Industrial Estate Okehampton.....(01837) 55022

Ashton, M. S, Awasland Farm Peters Marland.....(01409) 281246

Ashwater Primary School, Ashwater Primary School
Ashwater.....(01409) 211228

Ashwater Village Shop Association, Ltd,
Ashwater Village Shop Ashwater Beaworthy.....(01409) 211192

Attelier, Attelier, Nethercott Farm Yarnscombe.....(01271) 858753

Atlantic Action
Exeter Rd Braunton.....(01271) 817144

Atlantic Coast Chauffeur Service, Broomhayes Ho Atlantic Wy
Westward Ho.....(01237) 472836

Atlantic Developments, (Devon) Ltd,
Hows Vd New Rd Bideford.....(01237) 477880

Atlantic Forms,
Unit 5 Riverview Commercial Centre Riverside Road Pottington
Business Park Barnstaple.....(01271) 378509

Atlantic Watersports, 13 Grenville St Bideford.....(01237) 474900

Atlanticweb.Co.Uk, 8 St. Peters Close
Westwickland.....(01598) 760404

Atlas, Gyl, Atlas 1 East Street South Molton.....(01769) 573730

Atlas Home & Fitness Studio, Ltd,
1 Riverside Units Riverside Road
Pottington Business Park.....(01271) 321042

Atlas Packaging, Liberty Court Liberty Road
Roundswell Business Park.....(01271) 370768

Atlas Packaging, Ltd,
Baron Wy Roundswell Business Pk.....(01271) 344055

ATS Euromaster, Barnstaple, Ltd, Tyre Service, Braunton Road
Barnstaple.....0843 2244408

ATS Euromaster, Ltd, Tyres, Batteries, Exhausts, Centres
Barnstaple Pottington Indust Est Braunton Rd
Barnstaple.....(01271) 342294
Okehampton 46 North Road Industrial Estate
Okehampton.....(01837) 53277

ATS Euromaster, Okehampton, Ltd, Tyre Services,
46 North Road Industrial Estate Okehampton.....0843 2244406

Auction House Devon & Cornwall, Ltd,
Okehampton Bsns Cntr Higher Stockley Mead
Okehampton.....(01837) 55681

Audrey Huelin Agency, 1 The Square
Barnstaple.....(01271) 340380

Auto Repairs, Auto Repairs Cntr,
Unit 12 Habat Enterprise Park Clovelly Road Industrial Estate
Stowford, Lewdown.....(01566) 783441

Auto Services, Auto, Sales & Servicing, Downpark
Bideford.....(01237) 420614

Autobodies, Bidna Yard Wooda Road Appledore.....(01237) 425333

Vehicle glass damage?
Call the experts.
24/7, 365.

0344 477 1198
or book online at autoglass.co.uk



Automation Systems Integrators, Ltd, Science & Engng,
Estate Office Castle Hill Filleigh.....(01598) 760292

Auto-Mo-Beel, Ltd, Hunshaw Cross Cottage Yarnscombe
Barnstaple.....(01805) 624823

Automotives, Unit 6 Nuttaberry Yard Nuttaberry Hill
Bideford.....(01237) 479273

Automotives, Gar Car Serv, Unit 8 Nuttaberry Yard Nuttaberry Hill
Bideford.....(01237) 479144

Avery, W. J. & Co Ltd, Bldrs, Funrl Dirs, Crediton Road
Okehampton.....(01837) 52581

Avh Care,
31 Coral Avenue Bideford.....(01237) 425425
Or.....(01237) 730765

Aviation Capital Group Corp, Tythe Barn Cott Lane
Croyde.....(01271) 890471

Avis Europe, Plc,
Avis Ho Park Road Bracknell.....(01344) 426644

Aviva,
Main Switchboard 8 Surrey St Norwich.....(01603) 622200

Avo Craft Cafe Ltd, 72 South Street
South Molton.....(01769) 407277

Avon Court Lodge, 6 Torrs Walk Avenue
Ifracombe.....(01271) 862543

Avoraz Alpine Ski School, 7 Orleigh Ct
Buckland Brwr.....(01237) 451099

Awlwood Joinery, Trade,
Estuary Business Park Estuary Business Park
West Yelland.....(01271) 860604

Axford, W. G. & S, Frmr, Gunnacott Farm
Clawton.....(01409) 271273

Ayre, M. B. & C. J. N, Munson Farm
Bishops Nympton.....(01769) 550891

Ayre, T. W. G, Frmr, Crackaway Barton Ifracombe.....(01271) 862893

B. A. P. S Publishing, 113 Atlantic Way Westward Ho
Bideford.....(01237) 425178

B. C. Autos SW, Ltd, Bickington Road Barnstaple.....(01271) 376997

B C Padfield, & Co Ltd, Furns,
B C Padfield & Co Ltd 126 Boutport Street
Barnstaple.....(01271) 342578

B C S Computers, Ltd,
Unit 7 Woodland Clo Torquay.....(01803) 613486

B C Tyres, Ltd, Unit 6 Clifford Park Bideford.....(01237) 751339

B G Electricals, Shorts Cottage Fore Street
Dolton.....(01805) 804215

B G & M E Holland, Farming, Shortridge
Yarnscombe.....(01271) 858234

B. G. J Bridgman, Waite Farm Shebbear.....(01409) 281275

B J Gould, Frmr, Glebe Farm Stoke Rivers.....(01598) 710214

B Ridd Florist, 43 Highgrove Barnstaple.....(01271) 342494

B. T.
Please see under BT

B. T Autos, (Winkleigh) Ltd,
Exeter Rd Winkleigh.....(01837) 83561

B. West, (Property) Ltd,
Wardens Flat Alexandra Court Alexandra Road
Barnstaple.....(01271) 370722

Babb, L & R, Electrical Ltd, 3 Cintra Terrace
Bideford.....(01237) 479812

Baddick & Dymond, Beckington Exeter Road
Braunton.....(01271) 812042

Badger Van Hire, Badger Van Hire Brannam Crescent
Roundswell Business Park.....(01271) 322101

Badgers Four By Four, Car Repair,
Unit 1 The Old Works Holsworthy Road
Hatherleigh.....(01837) 810951

Bailey, C, Rudge Rew Lapford.....(01363) 877506

Bailey, F. J. & Son, Blatchborough Farm
Bradworthy.....(01409) 241373

Baker, Frmr, Brendon Farm Pancrasweek.....(01288) 381278

Baker George, Unit 4 George Arcade Broad Street
South Molton.....(01769) 573133

Baker, S, Eastlake Farm Lewdown.....(01566) 783270

Bakery Food Store, The, Old Bakery Fore Street
Winkleigh.....(01837) 83319

Bale, Harold E, Frmr, Smytha Kings Nympton.....(01769) 580362

Balment, J. H, Stoodleigh Barton Brayford.....(01598) 710263

Balsdon, A. F. & Sons, Grcrs, Provn Mrnts,
A F Balsdon & Sons The Square Bradworthy.....(01409) 241305

Balsdon, D. R, Wellmeadow View Patchacott.....(01409) 221223

Balsdon, R. A. J, Frmr, Trew Farm Beaworthy.....(01409) 221139

Balsdons Vehicle Services, Galbraith Road
Hameldown Business Park.....(01837) 55911

Bamboo Palace Ifracombe, 27 St. James Place
Ifracombe.....(01271) 866439

Banbury, P. S, Frmr, West Park Iddeleigh.....(01837) 810229

Banburys, Ltd,
101 Boutport St Barnstaple.....(01271) 373624

Furnishers
.....(01271) 321056

Removals
Storage Facility Castle Park Road Whiddon Valley Industrial
Estate Barnstaple.....(01271) 326200

Warehousing
Storage Facility Castle Park Road Whiddon Valley Industrial
Estate Barnstaple.....(01271) 323124
FAX.....(01271) 375933

Bank of Scotland,
Personal Customers The Mound EH1.....03457 213141

Banyu Hatten Aikido, Mr Martial Arts, Bracken Wells
Lapford.....(01363) 83355

Baptist Churches,
Halwill Group.....(01409) 221691
Bar 27, 13-14 Broad Street South Molton.....(01769) 571672

Bar Electric, Ltd, Beach Road Woolacombe.....(01271) 870429

Bar Fever, (Barnstaple) Ltd, Chicago Rock Cafe Queen Street
Barnstaple.....(01271) 322888

Barbrook Filling Station, Barbrook.....(01598) 752248

Barclays Bank,
Personal Customers.....03457 345345
Business Customers.....03456 052345

Barclays Bank, PLC,
Branches
Barnstaple
Personal Customers.....03457 345345
Business Customers.....03456 052345

Bideford
Personal Customers.....03457 345345
Business Customers.....03456 052345

Holsworthy
Personal Customers.....03457 345345
Business Customers.....03456 052345

Ifracombe
Personal Customers.....03457 345345
Business Customers.....03456 052345

Okehampton
Personal Customers.....03457 345345
Business Customers.....03456 052345

South Molton
Personal Customers.....03457 345345
Business Customers.....03456 052345

Torrington
Personal Customers.....03457 345345
Business Customers.....03456 052345

Bargery, Dr A, The Red Ho Pilton Street
Barnstaple.....(01271) 345569

Barker, Dr J. R, Consl Surg, 3 Albert Villas
Barnstaple.....(01271) 325261

Barkwell, B. J. & Sons, Ebenezer Hall North St
Okehampton.....(01837) 650060

Barkwill, A. J, Unit 2 Dobles La Indust Est
Holsworthy.....(01409) 253001

Barn Hayes, Barn Hayes Patchacott.....(01409) 221275

Barn Park, Residential Home, Barn Park Residential Home
Halwill.....(01409) 221201

Barnardo's, 89 High Street Barnstaple.....(01271) 346102

Barnstaple Antique & Collectors Centre, The,
Church Rooms Cross St Barnstaple.....(01271) 375788

Barnstaple 24-7 Detectives, Private Investigator,
19 Newport Rd Barnstaple, Devon.....0844 3340279

Barnstaple Baptist Church,
BARNSTAPLE BAPTIST CHURCH BOUTPORT STREET
BARNSTAPLE.....(01271) 329073

Barnstaple Chiropractic Clinic, Elm Cottage Bickington Road
Sticklepath.....(01271) 376776

Barnstaple Circuit Office, 8 Bear Street
Barnstaple.....(01271) 379116

Barnstaple Conservative Club, 13 Boutport Street
Barnstaple.....(01271) 342210

Barnstaple & District Value Cars,
Main 1B Queens Ho Queen St Barnstaple.....(01271) 327777

Barnstaple Funeralcare, Portland House 29 Bear Street
Barnstaple.....(01271) 314918

Barnstaple Health Centre,
Vicage St Barnstaple.....(01271) 371761
FAX.....(01271) 321586

BARNSTAPLE HONDA,
Barnstaple.....(01271) 345072

Barnstaple Hotel, Braunton Rd Barnstaple.....(01271) 376221

BARNSTAPLE HOTEL, Braunton Rd
Barnstaple.....(01271) 376221

Barnstaple Library,
Tuly St Barnstaple.....(01271) 388593

Barnstaple Mot Centre & Car Sales, Ltd,
Pottington Business Park 9 Upcott Avenue
Barnstaple.....(01271) 376079

Barnstaple Nissan,
Unit 9 Upcott Avenue Pottington Business Park
Barnstaple.....(01271) 376792

Barnstaple & North Devon Liberal Club,
Barnstaple & North Devon Liberal Club Cross Street
Barnstaple.....(01271) 372068

Barnstaple Radiators, Mtr Radtr Spclsts,
Unit 3 Oakwood Close Roundswell Business Park
Barnstaple.....(01271) 343466

Barnstaple Removals, Tree Beech Rural Enterprise P
Goodleigh.....(01271) 831164

Barnstaple Rugby Football Club, Ltd, Pottington Road
Barnstaple.....(01271) 345627

Barnstaple Security, Ltd, Abbeyfield Factory Braunton Road
Barnstaple.....(01271) 329916

Barnstaple Skip hire, Barnstaple.....(01271) 376027

Barnstaple Social Club, Ltd, Barnstaple.....(01271) 376369

Barnstaple Town Council,
Barum Ho The Square Barnstaple.....(01271) 373311

Barnstaple Town F. C, Barnstaple Town Football Club Mill Road
Barnstaple.....(01271) 343469

Barnstaple Volkswagen,
Barnstaple Audi Tax Trade Pk, Braunton Rd
Barnstaple.....(01271) 373373

Barr Financial Services,
8 Bridgeland St Bideford.....(01237) 472321

Barrett, A. N, Shilstone Farm Brendon.....(01598) 741262

Barriball, K. W, Creddacott Farm Week St. Mary.....(01288) 341451

Barry Hews Automotive Services, Ltd,
Unit B, Riverview Commercial Cntr Riverside Rd, Pottington Bsns Pk
Barnstaple.....(01271) 378222

Barstaple Auctions, Ltd, Barnstaple Auctions Pilton Gy
Barnstaple.....(01271) 342952

Bartlett, S, 3 Longland Close
Goodleigh, Barnstaple.....(01271) 344618

Barton, (05) Scaffolding Ltd, Coates Road Bideford Business Park
Bideford.....(01237) 474800

4 The A-Z Directory | Business Listings

B Barton

Barton Pharmacy,The Pharmacy West Road Woolacombe.....(01271) 870749
Barton Pharmacy Ltd,3 West Rd Woolacombe.....(01271) 870378
Barton Reed, & Co Ltd,Circuit House Western Side Clawton.....(01409) 271189
Barton Tors Stores, Ltd, 76-77 Barton Tors Bideford.....(01237) 429746
 Or.....(01237) 472977
Barum Auto-Parts, Seven Brethren Bank Sticklepath.....(01884) 242202
Barum Barbell,Unit 3 Gratton Court Gratton Way Barnstaple.....(01271) 600995
Barum Court,House Managers Office Barum Court Litchdon Street Barnstaple.....(01271) 346072
Barum & Dewar,Unit 3 Two Rivers Industrial Estate Braunton Road Barnstaple.....(01271) 375197
Barum Friend Security,3 Mill Road Barnstaple.....(01271) 342560
Barum Gate Brewers Fayre,Whiddon Dv Barnstaple.....(01271) 377830
Barum Takeaway,1a Queens House Queen Street Barnstaple.....(01271) 327672
Bassett & Stuggett Coaches, Ltd, Unit 6 Tamar Technology Pk,River Tamar Wy,Holsworthy Industrial Holsworthy.....(01409) 253301
Batchelor, C.P.H.,South Down Farm Burrington.....(01769) 520268
Bateman, R. Enngg,Bycott Farm Chulmleigh.....(01769) 580439
Bath Hotel,The,Hotel,Bath Hotel Lynmouth Street Lynmouth.....(01598) 752238
Bathwick Tyres, Ltd, Kingsley Road Bideford.....(01237) 476577
 Central Tyres Kingsley Road Bideford.....(01237) 423443
 A97 Newport Road Barnstaple.....(01271) 324406
Baum, Dr A,Tosberry Grove Hartland.....(01237) 441191
Bay Spas, Hot Tubs, Woodstock Windows Mullacott X Indust E State Ilfracombe.....(01271) 864192
Bay View Farmers Camping,Agricultural Shed Turnpike Cross Woolacombe.....(01271) 871292
Bazaar,3 Gammon Walk Barnstaple.....(01271) 323218
Bazeley Barnes & Bazeley, Solrs, 24 Bridgeland St Bideford.....(01237) 473122
 FAX.....(01237) 421531
Beach House Restaurant,3 Granville Terrace West Road Woolacombe.....(01271) 871692
Beach Shop,The,5 Westbourne Terrace Westward Ho.....(01237) 424491
Beachcomber Software, Ltd, Software Dvlpmt, Holland Farm Chulmleigh.....(01769) 581102
Beaconside Holiday Cottages,Monkleigh.....(01237) 475118
Bead & Fibre Cellar,The,Meadow View Broad Street Black Torrington.....(01409) 231442
Beaford Garage,Beaford.....(01805) 603212
Beaford Primary School,.....(01805) 603263
Bealey, F.C, Frmr,North Healand Cottage St. Giles.....(01805) 623288
Beaneast Wholefoods, 2 The Arc Fore St Okehampton.....(01837) 52387
Bear Street Chiropractic Clinic,34C Bear Street Barnstaple.....(01271) 328068
Bear Street Pharmacy, 49 Bear St Barnstaple.....(01271) 323878
 Or.....(01271) 325449
 49 Bear Street Barnstaple.....(01271) 325407
Bears Cross Garage, Mtr Serv Repair,Bears Garage Highampton.....(01409) 231275
Becklake Inn,Lakes Souton.....(01837) 861334
Beats Workin,Queens House Queen Street Barnstaple.....(01271) 321111
Beautanglers,9 Marine Parade Appledore.....(01237) 422005
Beauty Box,The, Healthcare Social Care,12A Victoria Square Holsworthy.....(01409) 253277
Beauty By Design,Studio Ok Park Row Okehampton.....(01837) 318282
Beauty & The Bleach,Unit 1 Supreme House Pitt Lane Bideford.....(01237) 239117
Beaver Inn,The,Beaver Inn Irsha Street Appledore.....(01237) 474822
Beaworthy Post Office,Beaworthy Post Office Halwill Junction Beaworthy.....(01409) 220079
Beaworthy Sub Post Office,Beaworthy Post Office Halwill Junction.....(01409) 221221
Beck Care Homes,Hillsdon X Bear Street Barnstaple.....(01271) 523259
Beck Care Homes,South Leigh Hotel Runnacleave Road Ilfracombe.....(01271) 523405
Beck Care Homes, Ltd, South Leigh Runnacleave Road Ilfracombe.....(01271) 863130
Beck Care Homes, Ltd, Wynstay,Runnacleave Road Ilfracombe.....(01271) 269504
Beck Care Homes, Ltd, Property,Ivy House Victoria Road Barnstaple.....(01271) 329734
Beckcare Homes Limited,Hillsdon Bear Street Barnstaple.....(01271) 327574
Bedwell National Removals, Winkleigh Airfield Winkleigh.....(01837) 83900
Beechfords Lodge, Ltd,Bagbeare Thornbury.....(01409) 261437
Beechtree Kennels, Bdg Kennels,East Hayne Farm Newton.....(01769) 550634
Beer, P.T.J.,Upcott Mill Upcott Bideford.....(01237) 472086
Beggars Roost Inn,The,Manor Hotel & Beggars Roost in Lynton.....(01598) 753933
Being Organic, Ltd, Darracott Farm Cottage Road Past Old Smithy Cottage Welcombe.....(01288) 358593
Being Well Clinic, Chiropractic Massage Footcare, 1 South Street South Molton.....(01769) 579559
Bell Inn,The, Chittlehampton.....(01769) 540368
Bellamy, Jack, Ltd,Suite 107 Queens House Queen Street Barnstaple.....(01271) 623443
Belluno,37 Silver Street Bideford.....(01237) 473233
Belmont Grange, Ltd, 5 Belmont Rd Ilfracombe.....(01271) 863816
Bengal Tiger, (North Devon), Takeaway,2 Cooks Cross South Molton.....(01769) 574727
Bennett Marine Associates, Ltd, West Ford Ash Mill S Molton.....(01769) 550664
 FAX.....(01769) 550315
Beran Instruments, Ltd,Hatchmoor Industrial Estate Torrington.....(01805) 624304
Bere, P, Bldg Contr,New Bungalow The Vineyards Holsworthy.....(01409) 253643
Berry Business Services, Ltd, Castle Hill South St Torrington.....(01805) 625415
Berry, Stephen J, Bldg Const,The Old Coach House East Street S Molton.....(01769) 572045
Berryarbor Post Office,Post Office Berryarbor.....(01271) 883215
Berts Birds, Ltd,28 Bear Street Barnstaple.....(01271) 316920
Best Driving School,1A Victoria Street Barnstaple.....0843 5512972

Bethesda Clinical Diagnos,Lower Guscott Huntsham.....(020) 45419677
Betts, Dr J.B, M.B.M.D, Pysn, Surgery The Square Bradworthy.....(01409) 241215
Bickford Arms,The,Brands Corner.....(01409) 221318
Bickington Stores,Babbages Barnstaple.....(01271) 326053
Bickington Stores & Post Office,1A Babbages Bickington.....(01271) 326080
Bickle, M.J,The Knole Bridestowe.....(01837) 861241
Bidder, D.A, Frmr,Lower Winsham Gdns Winsham.....(01271) 812361
Bideford,Unit 25 Atlantic Village Bideford.....(01237) 423491
Bideford Amateur Rowing Club,The Quay Bideford.....(01237) 478646
Bideford Arts Centre, FAX.....(01237) 425665
Bideford Association Football Club, Kingsley Rd Bideford.....(01237) 474974
Bideford Auto Services, Ltd, Gammaton Road Bideford.....(01237) 471953
 FAX.....(01237) 472185
Bideford Bay Holiday Village, Bucks Cross FAX.....(01237) 431708
Bideford Care, 67 High Street Bideford.....(01237) 425601
Bideford Chiropody,41-42 High Street Bideford.....(01237) 473511
Bideford Chiropractic Limited,127 Bay View Road Northam.....(01237) 477088
Bideford Computers, Property,6 Grenville Street Bideford.....(01237) 424240
Bideford Computers, Ltd,6 Grenville Street Bideford.....(01237) 476695
Bideford Dry Cleaners & Launderette,19 High St Bideford.....(01237) 475377
Bideford Fast Food,2a Bridgeland Street Bideford.....(01237) 474555
Bideford Hospital,Bideford & District Hospital Abbotsham Road Bideford.....(01237) 459030
Bideford Joinery, Nuttberry Bideford.....(01237) 421330
Bideford Library,Devon County Library New Road Bideford.....(01237) 476075
Bideford Medical Centre, Main Abbotsham Rd Bideford.....(01237) 476363
 Appointments Abbotsham Rd Bideford.....(01237) 426300
 FAX.....(01237) 423351
Bideford Plant & Hire, Ltd,Clovelly Road Indust Est Bideford.....(01237) 472628
Bideford R.F.C,Bideford Rugby Club Bank End Bideford.....(01237) 474049
Bideford Tool Ltd,The Pill Kingsley Road Bideford.....(01237) 425882
Bideford Town Council, Town Hall Bideford.....(01237) 428817
Big Fish Financial Services, Ltd, Leisurline House Business Centre Oakwood Close,Roundswell Business Park Barnstaple.....(01271) 440054
Big Sheep, Ltd,The, Abbotsham.....(01237) 470708
 Abbotsham Barton Abbotsham.....(01237) 470100
Bigge, Dr T,Marwood House Marwood.....(01271) 323400
Bike Shed,The, Bicycles, Sales & Repairs,The Square Barnstaple.....(01271) 328628
Biketrail,Converted Barn Wardens Cottage Fremington.....(01271) 372586
Bill Smith Jewellers, Ltd,58 Mill Street Bideford.....(01237) 478206
Birch Meadow Landscaping, Ltd,3 Furze Park Road Bratton Fleming.....(01598) 711824
Birchhill Farm & Cottages,Langtree.....(01805) 601177
Birds Contractors, Ltd, Stoppate Cottage Down St. Mary FAX.....(01363) 83065
Bishnyn Products, Leathergoods,Garden Cottage Bishnyn Nympton.....(01769) 550631
Bishop, M.J.A,Riverside Road Lynmouth.....(01598) 752444
Bishops Nympton Community Shop, New Village Hall Bishops Nympton.....(01769) 550226
 Or.....(01769) 550983
Bishops Nympton Parishhall Trust,New Village Hall Bishops Nympton.....(01769) 551745
Bishops Tawton Primary School,Bishops Tawton Primary School Bishops Tawton.....(01271) 343002
Bishops Tawton Service Station, Bishops Tawton Filling Station Exeter Rd Bishops Tawton Barnstaple.....(01271) 342746
BJK Insurance Brokers, Ltd,Devonshire Ho Riverside Rd Barnstaple.....(01271) 345005
Black Cock Inn,The,Molland.....(01769) 550297
Black Torrington,The Surgery Bowhay Close Black Torrington.....(01409) 231255
Black Torrington C Of E Primary School, Black Torrington Church Of England School Black Torrington.....(01409) 231262
Black Torrington Post Office, Market St Hatherleigh.....(01409) 231828
Black Venus Inn,The,Challacombe.....(01598) 763251
Blackberry Farm Shop, Shop,Blackberry Farm Milton Daniel.....(01409) 261440
Blackler, J,11 Summerland Street Barnstaple.....(01271) 322862
Blackmore, H.N. & Son Ltd, Undtkrs & Bldrs, 116 East St S Molton.....(01769) 572338
 Station Yard Station Road South Molton FAX.....(01769) 574001
Blackmore, J, Frmr & Contr,Hillcrest Bittadon.....(01271) 863537
Blackmore, Rob, Heating Services Ltd,Woodside Buckland Brewer.....(01237) 452136
Blacksmith Collection, Ltd, The,WEST PARK Devon Umerleigh.....(01769) 580004
Blagdon Manor Farm, Farming,Blagdon Farm North Tamerton.....(01409) 271306
Blah D Blah Design, Ltd, Marketing, Branding, Print, Web Development, Barnstaple Sales.....(01271) 522009
 FAX.....0872 0855826
Blair Lodge,Moory Meadow Combe Martin.....(01271) 882294
Blak Property,32 Bridgeland St Bideford.....(01237) 423888
Blake House Surgery, Bowhay Close Black Torrington.....(01409) 231628
 Bowhay Close Black Torrington Beaworthy.....(01409) 251377
Blakewell Fisheries,The Firs Bratton Fleming.....(01271) 344533
Blakewell Services, Ltd, Hills Moorfoot Holsworthy Rd Hatherleigh.....(01837) 810727
Bland, J.M, Chrpdst,Unit 10 George Arcade Broad Street South Molton.....(01769) 574606
Bleyer, Lip, Bleyer,Lime Ct Pathfields Bsns Pk S Molton.....(01769) 573832
Blight, D,Upcott Barton Cookbury.....(01409) 253360
Blight's Motors,Handy Cross Clovelly Road Bideford.....(01237) 239618
Blight's Motors,Handy Cross Clovelly Road Bideford.....(01237) 421357

Blight's Motors, Ford Car & Van Dlrs,Handy Cross Clovelly Road Bideford.....(01237) 472282
B-Line Taxis, Ltd, 18 Queens Ho Queen St Barnstaple.....(01271) 322117
Bliss Hair & Beauty,89 Chambercombe Road Ilfracombe.....(01271) 624087
Blogs Garage,The Barton North Tawton.....(01837) 822332
Blooms,The Quay Bideford.....(01237) 472339
Blue Ball Inn,The,Exmoor Sandpiper Inn Countisbury.....(01598) 741263
Blue Groove,2 Hobbs Hill Croyde.....(01271) 890111
Blue Lion Inn,Lewdown.....(01566) 783238
Blue Moon Leisure, Snooker/Pool Supps, Unit 9 Hele Business Pk Witheridge Pl Ilfracombe.....(01271) 864922
 FAX.....(01271) 864922
Blue Sky Print, Unit 1 Castle Pk Rd, Whiddon Valley Indust Est Barnstaple.....(01271) 323213
Blue Soup Communications,St. John House Hart Street Bideford.....(01237) 421696
Blueberry People, Ltd,Farm & Cottage Holiday 5 The Quay Bideford.....(01237) 429185
Bluemay Weston, Ltd,Pathfields Bsns Pk S Molton.....(01769) 574574
Bluestone, Plc, Unit 1 Coney Bank Business Park Castle Park Road Whiddon Valley Industrial Estate Barnstaple.....(01271) 377777
Bluet, E.G, Frmr,Cherriton Farm North Tamerton.....(01409) 271239
Bml,Manor House Hotel Okehampton.....(01837) 658799
Bml,2 Higher Road Barnstaple.....(01271) 371886
Bml,Shell Okehampton Sourton Cross Okehampton.....(01837) 659882
Bml,Cotcutter, 4-6 The Square Bideford.....(01237) 423978
BNJ, Ltd,58 Fore Street North Tawton.....(01837) 748257
Board Barn Ltd, The,Caen Field Shopping Centre Braunton.....(01271) 814300
Boathouse, (Instow) Ltd, The,The Boathouse Marine Parade Instow.....(01271) 861292
Bobblehat, Ltd, Unit 6 Central Business Pk Princess St Barnstaple.....(01271) 328003
Bobkat Inns, Public House,The Lymington Arms Lama Cross Wembworthy.....(01837) 83572
Body & Mind Shop, Healthcare Mail Ord, The Brambles Tewlesy Close Bickington.....(01271) 378883
Body & Mind Shop, Ltd,Richmond Fm Broad La Appledore.....(01237) 472064
Boldtry Riding Stables,Bold Try Stables Leigh Road Chulmleigh.....(01769) 580366
Bon Marche, Ltd, Barnstaple 63 High St Barnstaple.....(01271) 329275
Bond Oxborough Phillips, Est Agt/Prpty Rental, 119 High St Ilfracombe.....(01271) 866699
Bond Oxborough Phillips, Est Agt, Aucntns, Vals, 4 High St Holsworthy.....(01409) 254238
Bond Oxborough Phillips, 5 Bridgeland St Bideford.....(01237) 479999
Bond Oxborough Phillips, 2 Well Street Torrington.....(01805) 624426
Bond Oxborough Phillips Partnership, Est Agt, Prpty Mngmt, Aucntns & Vals, Barnstaple, 105 Bouthport St Barnstaple.....(01271) 371234
Bond, S, Frmr,West Ash Farm Bradworthy.....(01409) 241242
Bond, W.J, Frmr,Craneham Buckland Brewer.....(01237) 451401
Bond, W.S,Brauds Kesmealden West Putford.....(01409) 241592
Bones South West, Ltd, Bones Pet Supplies Hatchmoor Indust Est Hatherleigh FAX.....(01837) 810820
Bones To Stones,5 The Promenade Ilfracombe.....(01271) 866533
Bonnicott House Hotel, Professional Financial Services, 10 Watersmead Road Lynmouth.....(01598) 753346
Book Relief, Uk,48 Mill Street Bideford.....(01237) 374060
Booker Cash And Carry,Booker Cash And Carry Upcott Avenue Barnstaple.....(01271) 267880
Booker Farm Services, Ltd,Clifton Tenement Week St. Mary Holsworthy.....(01288) 341027
Boom Boom Media, Ltd,The Strand Barnstaple.....(01271) 326694
Boom Kitchen, Ltd, Whsle Ret, 9C Commercial Point Mullacott Cross Ind Est Ilfracombe.....(01271) 879473
Boon, R.L, Frmr,Bassetts Ashwater.....(01409) 211261
BOOTS OPTICIANS, Barnstaple, 90 High St Barnstaple.....(01271) 342796
Boots The Chemists, Barnstable, Unit 1-3 Roundswell Shopping Cntr Gratton Wy, Roundswell Bsns Pk Barnstaple.....(01271) 328117
 69-70 High St Barnstaple.....(01271) 326772
Holsworthy Medical Cntr,Dobles La Holsworthy.....(01409) 255295
Okehampton 28 Fore St Okehampton.....(01837) 543222
South Molton 18 Broad St S Molton.....(01769) 572576
Boots, UK Ltd, Bideford, The Old Library Bayview Rd Northam.....(01237) 474340
 Seaside Store Borough Rd Combe Martin.....(01271) 883357
 6 Higher Rd Fremington.....(01271) 372407
Bosher, Ltd, Unit 14 Habat Enterprise Park Clovelly Road Industrial Estate Bideford.....(01237) 429444
Boss Sweets,44 Bear Street Barnstaple.....(01271) 529996
Botanical Beauty Salon, Ltd,22 Castle Street Barnstaple.....(01271) 267160
Boughton Engineering, Ltd, Fabrication, Unit 1 & 2 Clovelly Road Industrial Estate Bideford.....(01237) 239538
Boughton Engineering, Ltd, Fabrication, Unit 1 & 2 Clovelly Rd Indust Est Eate Bideford.....(01237) 425350
Boutico, Ltd,Atlantic Village Clovelly Road Bideford.....(01237) 473347
Boutique 28,28 Bouthport St Barnstaple.....(01271) 377888
Boutport Cafe, The, 58 Bouthport Street Barnstaple.....(01271) 314914
 54 Mill St Bideford.....(01271) 316311
Boutport Chiropody Clinic,28 Bouthport Street Barnstaple.....(01271) 323392
Bow County Primary School,Bow Cp School Station Road Bow.....(01363) 82319
Bow Medical,Bow Medical Practice Bow.....(01363) 881050
Bow Medical Practice, Ltd,Bow.....(01363) 823333
Bowden, A.J.A.G,Stoke Benton Stoke Rivers.....(01598) 710432
Bowden, C.P, Frmr,Higher Odham Farm Burdon Lane Highampton.....(01409) 231324
Bowden Farm, Buckland Brewer.....(01237) 451312
 Or.....(01237) 451778
Bowden, G, Agric Contr,Windrift Farm Highampton.....(01409) 231562

Bowden, P.B.D. Fmr, South Venton Highampton(01837) 810215
Bowden, R.W. Fmr, Higher Viveham Muddiford (01271) 850426
Bowdens Cleaning Services, Flat Bowden House Green Lane Barnstaple.....(01271) 343315
Bowdens Gold, Ltd, Cleave Ho Sticklepath.....(01837) 849342
Bowdens Hostas, Cleave Ho Sticklepath.....(01837) 849089
Bown, F.R. Fmr, Great Widefield Farm Northlew Road Wardleigh.....(01837) 52363
Bowyers, David, Off Road Centre, East Folday Zeal Monachorum.....(01363) 82666
BP Service Stations,
Orchard Self Serve Chaloners Rd Braunton.....(01271) 815200
Whitehouse Services Exeter Rd Tongue End.....(01837) 840101
Bracken And Sole Shoemakers, 7 St. James Street Okehampton.....(01837) 338298
Bradbury Heating Services, Boiler Maint Engrs, Unit E Hatchmoor Indust Est Torrington.....(01805) 625320

BRADBURY WATER SERVICES
Water Engrs,
Unit 1 Oakwood Close
Roundswell.....0800 3283329

BRADDICKS,
Holiday Centre Merley Rd
Westward Ho.....(01237) 473263
Elizabethan Club Merley Rd Westward Ho.....(01237) 473263
FAX.....(01237) 477709

Braddicks Amusements, Ltd,
 12 Chingswell St Bideford.....(01237) 424434
 Or.....(01237) 474644
Braddicks Furnishers, 31 Mill Street Bideford.....0843 5157427
Braddicks Holiday Centre, Waterfront Inn Golf Links Road Westward Ho.....(01237) 238559

Braddicks, Lan, Seafield Holiday Pk,
Braddicks Furnishers (Bideford) Ltd 28 Mill St Bideford.....(01237) 472564
 Merley Rd Westward Ho.....(01237) 477810
 29-31 Mill Street Bideford.....(01237) 471375

Braddicks & Sherborne, Funeral Dirs., I Abbotsham Road Bideford.....(01237) 477222
Braddicks & Sherborne Funeral Directors, Ltd, 20-21 St. Brannocks Rd Ilfracombe.....(01271) 865222
Bradford Primary School, Holemoor EX22.....(01409) 281432

Bradleys, Estate Agts, Valuers, Auctioneers & Mortgage Centres,
Branch Offices
Okehampton
 Eastgate Ho 1 East St Okehampton.....(01837) 52543
Brads Body Shop, Park Farm Bradworthy.....(01409) 240076

Bradworthy Bowling Club,
 Bradworthy Bowling Club Langdon Road Bradworthy.....(01409) 241022
Bradworthy Glass UPVC Glazing, I A Langdon Rd Bradworthy.....(01409) 241010
Bradworthy Inn, The Square Bradworthy.....(01409) 241222
Bradworthy Primary School, Bradworthy Prim School Mill Rd Bradworthy.....(01409) 241365
Bradworthy Social Club, Memorial Hall The Square Bradworthy.....(01409) 241931
Bradworthy Sub Post Office, Post Office Bradworthy.....(01409) 241887

Bradworthy Surgery,
Surgery The Square Bradworthy.....(01409) 241215
Braham & Murray, Ltd,
 Collabeare Farm Tavstock, Barnstaple.....(01271) 858377
Brand H, Value Ho Seven Brethren Bank Sticklepath.....(01271) 377222

Brandfixed, Ltd, Tinto House Station Road South Molton.....(01769) 572282
Brannam Medical Centre, Brannam Sq Kiln La Barnstaple.....(01271) 329004
Bratton Clovelly Garage,.....(01837) 871776
Bratton Fleming Baptist Church, Baptist Hall Bratton Fleming.....(01598) 711818
Bratton Fleming Pre-School, Cic, Barnstaple.....(01598) 710019
Bratton Fleming Village Stores, Ltd, The Glebe Bratton Fleming Barnstaple.....(01598) 710410

Braund, S.W Braund And Son South St Braunton.....(01271) 812031
Braunton Bowling Club, Braunton Bowling Club Chaloners Road Braunton.....(01271) 816811
Braunton Caen Primary School,
 Braunton County Primary School Caen Street Braunton.....(01271) 812786
Braunton Care, Ltd, Unit 2 1 The Square Braunton.....(01271) 814010
Braunton Cattery, Millstyle Ho Mill Stile Braunton.....(01271) 813027
Braunton Cricket Club, Braunton Cricket Club First Field Lane Braunton.....(01271) 814834

Braunton & District Museum,
 The Bakehouse Cntr Caen St Braunton.....(01271) 816688
Braunton IFA, Ltd, 21 The Quay Bideford.....(01237) 471020
Braunton Mobility Centre,
 3 Cross Tree Cntr Caen St Braunton.....(01271) 815566
Braunton Mobility Centre, The, Mobility Shop,
 Braunton Garage Exeter Road Braunton.....(01271) 815566
Braunton Mobility Centre, The, Mobility Shop,
 Braunton Garage Exeter Road Braunton.....(01271) 814577
Braunton Public Library, Chaloners Road Braunton.....(01271) 812808

Braunton School & Community College,
General Off Enterprise Road Roundswell.....(01271) 812221
Kitchen.....(01271) 816208
Braunton Service Station, Braunton Service Station Exeter Road Exeter Road.....(01271) 269609
Bray, Shop, East Hill Farm Parracombe.....(01598) 763667
Bray, & Co, Fmr, Rowley Barton Parracombe.....(01598) 763292
Bray DI & Jm, & Son, West Bowden Knowstone.....(01398) 341224
Bray Farms, Aclands Barton Filleigh.....(01598) 761120
Bray, J, South Ley Farm Kentsisbury.....(01271) 882422

Bray Leino,
 Old Rctry Filleigh.....(01598) 760700
 Or.....(01598) 760701
 Or.....(01598) 760800
Brayford County Primary School,.....(01598) 710345

Brayleino Events,
 Unit 1 Castle Pk Rd, Whiddon Valley Indust Est Barnstaple.....(01271) 329900
Breakers Guest House, Breakers Down End Croyde.....(01271) 890101
Brean Beach Holiday Parks, Ltd, Channel View Lynton.....(01598) 753349

Breeze & Freeze, Ltd, Higher Week Farm High Bickington.....(01769) 560699
Brend Hotels, Barnstaple.....(01271) 372166
Brend Hotels, Offices Park Hotel Taw Vale Barnstaple.....(01271) 372166

BREND, Percy R, & Sons (Hoteliers) Ltd,
Head Office Taw Va.....(01271) 372166
Central Reservations.....(01271) 344496
 1 Park Villas Barnstaple FAX.....(01271) 378558
Brendon Hill Crafts, 17 Castle Park Road, Whiddon Valley Indust Est Barnstaple.....(01271) 346111

Brent Precision,
 Upcott Av, Pottington Business Pk Barnstaple.....(01271) 324172
 FAX.....(01271) 324173
Brewers,
 2 Howard Av Barnstaple.....(01271) 343028
 FAX.....(01271) 343299

Brian Eddy Associates, 17 Church Meadow Okehampton.....(01837) 55023
Bridestowe Garage, Pool Hill Bridestowe.....(01837) 861770
Bridestowe Primary School,
 Fore Street Bridestowe.....(01837) 861361
 FAX.....(01837) 861652

Bridestowe Sub Post Office, Riverside Stores Bridestowe.....(01837) 861321
Bridestowe Village Hall, Pool Hill Bridestowe.....(01837) 861777
Bridge Motor, Co,
 Kingsley Road Bideford.....(01237) 424427

Bridge Trust, Barnstaple, Regd Charity,
 Bridge Chmbs The Strand Barnstaple.....(01271) 343995
Bridgman, Clifford, Fmr, Moorend Farm Bondleigh.....(01837) 82312
Bridgman, D & I, & Son Ltd, Agric Mrcnts,
 Porte Farm Kentsisbury.....(01271) 889239
 Down Vw Newton St. Petrock.....(01409) 261321
 FAX Porte Farm Kentsisbury.....(01271) 889240

Brights Of Bideford, Ltd, 18 Bridgeland Street Bideford.....(01237) 473241
Brimar Technique, Precision Engrs,
 Brimar Buildings Hele Business Park Witheridge Place Ilfracombe.....(01271) 867447

Britannia Lanes Devon,
Barnstaple.....(01271) 321113
British Gas,
All Enquiries.....03332 029802
British Heart Foundation, Heart Research Charity,
Charity Shops
 Barnstaple 21 High St Barnstaple.....(01271) 328055
 Holsworthy 22 The Square Holsworthy.....(01409) 254000

British Heart Foundation, 10 Fore Street Okehampton.....(01837) 658792
British Hen Welfare Trust, Hope Chapel Rose Ash South Molton.....(01884) 860084
British Red Cross,
Devon
Shops
 Torrington 5 Fore Street Torrington.....(01805) 625051

BRITISH TELECOMMUNICATIONS PLC
Please see under BT
Britton, C, Fmr, Bagbear Farm Little Torrington.....(01805) 623104
Broadbury Trading, Co Ltd,
 9 Stationfields Halwill Junction.....(01409) 221016
Broadfield Advertising, 1 Pk VIII Barnstaple.....(01271) 371071

BROADFIELD ADVERTISING, 1 Park Villas Barnstaple.....(01271) 371071
Broadhead, Mark, Ltd, 6 Commarket St Torrington.....(01805) 623521
Brock, N.R.K. & M.J., Fmr, Berry Farm Shebbear (01409) 281282
Brook, G.J., Mount Pleasant Broadwoodkelly.....(01837) 83786
Brookdale Evangelical Church,
 Evangelical Church BROOKDALE Brookdale Avenue Ilfracombe.....(01271) 863411

Broomhayes School, (Nat Autistic Soc),
Childrens School for Autism Kingsley Ho Alverdiscott Rd Bideford.....(01237) 473830
Brown, David J, Fmr, East Hele Buckland Brewer.....(01237) 451438
Brown, F.W., Whitcott North Molton.....(01769) 550554
Browne, L, 12A The Square North Tawton.....(01837) 89092
Bruce & Roberts, Cch Oprs, The Chalet Lewdown.....(01566) 783339

Brunde's Bar & Restaurant, Byron, Beach Road Woolacombe.....(01271) 316208
Brynsworthy Body Repairs, Ltd, Car Rprs, Unit 4, Sanders Yard Roundswell, Barnstaple.....(01271) 269718
B's Amusements, Mrs Fairway Buoy Golf Links Road Westward Ho.....(01237) 474178
Bsy Group, Oakwood Sutcombe.....(01409) 224040

BT
Services & Subsidiaries
Audio Conferencing Services
 see BT Conferencing
Operator Assistance
 UK Operator 100
 International Operator 155
 Special Operator Assistance 198
Video Conferencing Services
 see BT Conferencing

BT—
Please see our advert on next page.
Buckland Brewer Community Shop, Trade,
 Buckland Brewer Stores Buckland Brewer.....(01237) 452404
Buckleigh Laundry, Buckleigh Laundry Ltd Buckleigh Rd Westward Ho.....(01237) 475555
Buckpitt, J, Moor View Farm Millton Damerel.....(01409) 261593
Bude DIY, Ltd, Bridgerule Ind Estate Merrifield Cross Holsworthy.....(01288) 381778
Build It Up Southwest, C And Rmotors Rackfield Barnstaple.....(01271) 371300
Build Your Business Online, 35 Orchard Road Braunton.....(01271) 815128

Builder Center,
Ilfracombe
 Mullaott X Indust Est Ilfracombe.....(01271) 863578
FAX.....(01271) 864761
Bull & Bear, 128 Boutport Street Barnstaple.....(01271) 323238
Bulley, George, Liquid Waste, Higher Pk Witheridge.....(01769) 580003

Bullock Engineering, Engng, Anchor Gar Meddon St Bideford.....(01237) 479177
Bulmer Fencing, 26 Nursery End Barnstaple.....(01271) 372466
Bump-2-Baby, 2 East Street South Molton.....(01769) 537316
Burchell Interiors, Ltd,
FAX.....(01769) 540373
Burcombe Moor Farm, Rose Ash.....(01769) 550594
Burge, E.R. Fmr, Haxton Down Farm Bratton Fleming.....(01598) 710275

Burger J & P, Haxton Down Farm Bratton Fleming.....(01598) 711987
Burger King, Lets Go Bowling Braunton Road Barnstaple.....(01271) 378261
Burridge Printers, Ltd, Devonshire Gardens North Tawton.....(01837) 82386
Burrington Primary School,.....(01769) 520352
Burrow, Fmr, Higher Tredown Welcombe.....(01288) 331254
Burrow, A.M. Fmr, Pennyland Farm Yeoford.....(01363) 84268
Burrow, C.J., Higher Tredown Welcombe.....(01288) 358475

Burrow, The, Community Shop, Copper Beeches Ekbourne.....(01837) 851928
Burrows, C, Leigh Barton East Leigh.....(01363) 85860
Burton Art Gallery, Kingsley Rd Bideford.....(01237) 471455
Business Information Point, The,
 Unit 13 Okehampton Business Centre Higher Stockley Mead Okehampton.....(01837) 55947
Busby Bee Hygiene Supplies, 2 Witten Gardens Northam Bideford.....(01237) 473172
Busby Bees Pre School, Bewsley Hill Copplstne.....(01363) 84397
Butler, B.R. Fmr, Brookmill Farm Pancrasweek.....(01288) 321315
Butler & Yeo, Knowle,.....(01288) 812941
Butt, J.G. Fmr, Kersford Bridestowe.....(01822) 820209

Buzz Hair Design, Unisex Hair Sal, 6 Paiges Lane Barnstaple.....(01271) 373707
Byfleet, Dr Colin, Oaken Cleave Chittlehampton.....(01769) 540626
Byrnes & Byrnes Opticians, Ltd, 17 Broad Street South Molton.....(01769) 599670
Byron Woolacombe Holiday Lets, Ltd, Wholesale Retail,
 4 Middlecombe Byron Beach Road Woolacombe.....(01271) 870021
Byron Woolacombe Holiday Lets, Ltd, Property,
 5 Middlecombe Byron Beach Road Woolacombe.....(01271) 870387

Byway Retail Supplies, 10 Century Drive Northam.....(01237) 472346
C B Joinery, Unit 2 Homelands Business Centre Umberleigh.....(01769) 520494
C F Calzate, Ltd, Whsle Ret, Banburys Ltd 32 High Street Barnstaple.....(01271) 378031
C P Lancaster, Ltd, Unit 1-3 Okehampton.....(01837) 54682
C H Furnes & Son, Lympscott Bradworthy.....(01409) 241607
C H Jones, & Son, Blacksmith Steel Fabrication,
 The Workshop 1 The Square North Tawton.....(01373) 82237
C J Sandwell Bar, 27 Caen Street Braunton.....(01271) 812007
C J Shapland, & Co, Giffords Farm Atherington.....(01769) 560436
C & K Homes, Ltd, Cromwell House Castle Street Torrington.....(01805) 623225

C K Merrett, Farming, Instaple Farm Sutcombe.....(01409) 241382
C K M All Order, Ltd, Glencarne Bridgerule.....(01288) 381690
C P M Repairs, Garage,
 Unit 3 Lime Field South Pathfields Business Park South Molton.....(01769) 574698
Caddosdown Business Support Centre,
 Reception Area Caddosdown Business Support Centre Caddosdown Industrial Park Bideford.....(01237) 424244
Caen Card Centre, 10 Caen St Braunton.....(01271) 815218
Caen Medical Centre,
 Braunton.....(01271) 812146
 Caen Health Cntr Braunton.....(01271) 818030
 Braunton.....(01271) 814848
Caen Medical Centre, Doctors Surgery, Caen St Braunton.....0870 4280688

CAPASS, (Children & Family Court Advisory & Support Service),
 Barnstaple Kingsley Ho Castle St Barnstaple.....(01271) 321681
Cafe Collective, 9 Grenville Street Bideford.....(01237) 238297
Cafe Du Parc, Burton Art Gallery Kingsley Road Bideford.....(01237) 429317
Cafe, Mrs Jackie Mitchell, Cafe, 1 Fore Street Holsworthy.....(01409) 259111
Caffe Nero, 87 High Street Barnstaple.....(01271) 379247
Caffyns Farm, Lynton.....(01598) 753967

Cairn House Hotel, 43 St. Brannocks Road Ilfracombe.....(01271) 855555
Cairns, Mr M, 6 Clinton Terrace Barnstaple.....(01271) 345701
Calor Gas, Ltd,
 Station Rd Barnstaple.....(01271) 375794
FAX.....(01271) 375796
Calvert Trust Exmoor,
 Wistlandpound Farmhouse Wistlandpound Kentsisbury.....(01598) 763221

Camel Glass Joinery, Unit 2 Castle Park Road Whiddon Valley Indust Est.....(01271) 374200
Campbell Equestrian, Higher Willingcott Farm Woolacombe.....(01271) 870612
Camping & Caravaning Cl, The,
 The Camping & Caravaning Club Lynton.....(01598) 753234
Camping & Caravaning Club,
 Caffyns X, Caravan Pk Lynton.....(01598) 752379
Cancer Research, UK, Local Committees
Bideford & District.....(01237) 421461
Hatherleigh Meeth & Petockstone.....(01837) 851355
South Molton.....(01769) 572538

Shops
Barnstaple Unit P Gammon Wlk Barnstaple.....(01271) 322276
Bideford 3 High St Bideford.....(01237) 475488
FAX.....(01271) 451319
Cann, A, Solitude Parkham.....(01271) 473819
Canon Business Solutions, Consumables Sales
Consumables Sales.....0844 8920844
Capstone Management, The, Co Ltd,
 Moonta Private Hotel Capstone Crescent Ilfracombe.....(01271) 879429
Captain Jack's, Barton Road Woolacombe.....(01271) 871395
Captains Table, 7 Gwendoline Tr West Rd Woolacombe.....(01271) 870618
Car Body Centre, The, Unit 3 Mullaott Cross Industrial E Ilfracombe.....(01271) 862800
Car Care Centre,
 Station Rd S Moltn.....(01769) 573310
Car Care Centre,
 Unit 10 Two Rivers Indust Est, Braunton Rd Barnstaple.....(01271) 373444



C Car

| | | |
|---|--|---|
| Car Care Service Centres, Ltd, Unit 10 Two Rivers Indust Est, Braunton Rd Barnstaple.....(01271) 379674 | Catholic Church, See under Churches & Other Places of Worship | Charter Veterinary Group, Horsepond Veterinary Cntr Horsepond Meadow S Moltn.....(01769) 579237 |
| Caravan Club, Willingcott Fm Morteheo.....(01271) 870554 | CAVE RESCUE In Emergency dial 999 and ask the operator for Cave Rescue | Chasing Cars, The , The Yard Chivenor Business Park Chivenor.....(01271) 815058 |
| Caravan Club, The, Brooklea Caravan Site West Down.....(01271) 862848 | Caves To Castles Interiors, White Gates Arlington.....(01271) 850507 | Chawleigh Village Store, Whisle Ret, Post Office Chawleigh.....(01769) 581358 |
| Caravan Club, The, Ilfracombe Caravan Club Site West Down Ilfracombe.....(01271) 267393 | Cawthorne, C.I., Wayside Saunton.....(01271) 815006 | Cheese Larder, The, 12 Broad Street South Molton.....(01769) 572664 |
| Caravel, Gift Shop, 3 Riverside Road Lynmouth.....(01598) 752369 | Cawthornes Supermarket, 22-24 Caen Street Braunton.....(01271) 812053 | Chef Duet Catering, Co., The Old School Rooms Chapel Street Bideford.....(01237) 420800 |
| Card Cabin, The, 12 Fore Street Holsworthy.....(01409) 254425 | CBM Communications, TV Aerial & Dish Installers, 30 South Street South Molton.....(01769) 572820 | Chelfham House Residential Home, Chelfham House Residential Home Chelfham.....(01271) 850373 |
| Cargo Cult, 8, The Arcade Fore Street Okehampton.....(01837) 318032 | Cbm Communications, 30 South Street South Molton.....(01769) 573430 | Chelwood Tool, Co Ltd, Junction Inn Halwill Junction.....(01409) 220230 |
| Cargo Self Storage, Ltd, Cargo House Fishleigh Road Roundswell Business Park Barnstaple.....(01271) 325864 | Cedars Inn, Cedars Lodge Inn Bickington Road Sticklepath.....(01271) 371784 | Chemdry Devon, Jubilee House West Anstey.....(01398) 341936 |
| Carlton Hotel, Runnacleave Rd Ilfracombe.....(01271) 862446 | Cell Exchange Repair, Mobile Repairs Accessories, 88 High Street Barnstaple.....(01271) 344609 | Chequers Estate Agents, 66 Boutport St Barnstaple.....(01271) 379314 |
| Caroline Harris Bookkeeping Services, The Old Chapel Lewdown Okehampton.....(01566) 783502 | Central Cinema, Management Boutport St Barnstaple.....(01271) 370022 | FAX High Bickington.....(01271) 342814 |
| Carpreight, Barnstaple Roundswell Business Park, John Penrose Road Barnstaple, Devon.....03332 208093 | Central Garage, Bow Central Park Garage, Ltd, 135 East Street South Molton.....(01769) 572135 | Cheristow Farm Cottages, Cheristow Farmhouse Hartland.....(01237) 441522 |
| CARPHONE WAREHOUSE, Ltd, Mobile Phone Retailer, Barnstaple 93 High St.....0870 1682461 | Centre Stage, Unit 2, River View Commercial Centre Riverside Road Pottington Business Park.....(01271) 344658 | Cherry Tree Farm Campsite, Ltd, Cherry Tree Farm Croyde.....(01271) 890355 |
| CARPHONE WAREHOUSE, Ltd, Mobile Phone Retailer, 0800 0494040 | Century Galleries, 108 High St Barnstaple.....(01271) 325150 | Cherrells Residential Home, Limers Lane Devon Bideford.....(01237) 472783 |
| Carrier3pl, Ltd, Westacott Road Barnstaple.....(01271) 379214 | Certas Energy, UK Ltd, West Yelland Terminal West Yelland.....(01271) 884000 | Chi Mind Body & Spirit, Higher Bickington Stores High Street High Bickington.....(01769) 560118 |
| Carrington Services South West, Ltd, 35 Bear Street Barnstaple.....(01271) 344072 | Challacombe Village Shop, Post Office Challacombe.....(01598) 751309 | Chichester Arms, Morteheo.....(01271) 870411 |
| Carter, W.M., Great Derworthy Farm Milton Damerel.....(01409) 261262 | Chamberlain, K, Frmr, Ladford Farm Shebbear.....(01409) 281329 | Or Okehampton.....(01271) 871263 |
| Cash For Cheques, Barnstaple 35 Bear St Barnstaple.....(01271) 322999 | Champ, The, The Champ 5 Meeting Street Applodore Bideford.....(01237) 421662 | Children's Summer Club, 2 Charles Dart Crescent Barnstaple.....(01271) 324555 |
| Cashhouse, Ltd, Wholesale Retail, Plume Of Feathers 38 Fore Street Okehampton.....(01837) 53332 | Champagne And Charlotte Bridal, Hows Yard New Road Bideford.....(01237) 237210 | Chilli Baba, Science & Engineering, 34 Fore Street Okehampton.....(01837) 318402 |
| Cassell, D.J.A., St. Michaels School Tawstock.....(01271) 343242 | Chandni Chowk, Oriental Mrcnts, Imptrs, Barnstaple St. Johns Nursery St. Johns Lane Barnstaple.....(01271) 374714 | Chilsworthy Post Office, Village Hall The Willows Chilsworthy.....(01409) 254515 |
| Cassels, J., Pynda Farm Monkeokehampton.....(01837) 811696 | Chandni Chowk, The Greenery Ashreigney.....(01769) 520375 | China Kitchen, Take Away Food, 11 Bodmin Street Holsworthy.....(01409) 253043 |
| Cassels Gardens, Castle Garden Surgery New Road Torrington.....(01805) 624603 | Chandni Chowk, Unit B The Old Ambrosia Works Lapford.....(01363) 83893 | Chinese Acupuncture & Herbs, 2 Green Lanes Shopping Centre Barnstaple.....(01271) 376699 |
| Castle Garden Surgery, New Rd Torrington.....(01805) 623222 | Chandni Chowk, 2 Yeo Vale Industrial Estate Lapford.....(01363) 83929 | Chip N Fin, 4 South Street South Molton.....(01769) 572595 |
| Castle Hill Estate, Castle Hill Filleigh.....(01598) 760445 | Changes, Hrdsg Sal, Denises Exeter Road Winkleigh.....(01837) 83004 | Chittlehampton Methodist Church, Methodist Chapel The Square Chittlehampton.....(01769) 540667 |
| Castle Hill Garage, Castle Hill Rd Ilfracombe.....(01271) 863432 | Channel Commercial, Plc, Trade, Fairholme Myrtle Street Applodore.....(01237) 476049 | Chivenor Service Station, Chivenor.....(01271) 815625 |
| Castle Hill Guest House, MasterHouse Hotel Castle Hill Lynon.....(01598) 752291 | Channel Vista Guest House, Channel Vista Woodlands Combe Martin.....(01271) 883514 | Chivenor Trade Centre, Chivenor Business Pk Chivenor.....(01271) 815616 |
| Castle Inn, High Street Combe Martin.....(01271) 883706 | Chapman, K.G, Frmr, East Hole Fm Newton St. Petrock.....(01409) 261341 | Choice Booking, Ltd, 0 Braunton Unit 1a-1b Back Lane Industrial Estate Chulmleigh.....(01769) 580188 |
| Castle Inn & Hotel, Lydford.....(01822) 820241 | Chappell, P.R, Frmr, Bradley Barton Sheepwash Roundswell Business Park.....(01271) 378842 | Chris Ward, Court Farm South Wonford Thornbury.....(01409) 261459 |
| Castle Inn, The, Blakeshill Road Landkey.....(01271) 830438 | Chapter Care, Fishleigh Ct Fishleigh Rd Roundswell Business Park.....(01271) 378842 | Christian Science Society Barnstaple, Ta Tudor House 115 Boutport Street Barnstaple.....(01271) 323741 |
| Castle Inn, The, High Street Combe Martin.....(01271) 889057 | Character Builders South West, Ltd, Coopers Ash Whiddn Dwn.....(01647) 231734 | Christie Devon Estate Trusts, 1 Trafalgar Lawn Barnstaple.....(01271) 342558 |
| Castle Links, Ltd, Internet Publishing & Consultancy, Barnstaple.....(01271) 340700 | Charcoal Grill, The, The Flat Spar Store, King St Combe Martin, Ilfracombe.....(01271) 316626 | Chucky And Lucifer, Shop, 10 Broad Street Ilfracombe.....(01271) 269875 |
| Castle Woolacombe, The, The Castle The Esplanade Woolacombe.....(01271) 870788 | Charlotte Shirley, Ltd, 4-4a Caen Street Braunton.....(01271) 649207 | Chudley A.E. & Son, Frms, Higher Kiltcott Romansleigh.....(01769) 550252 |
| Catch, 94 Boutport Street Barnstaple.....(01271) 624375 | | Chulmleigh Bakery, Bakery East Street Chulmleigh.....(01769) 580228 |
| Catertech South West, Ltd, Unit 6 Brannam Cres Roundswell Business Park.....(01271) 379999 | | Chulmleigh Community College, Offices Chulmleigh.....(01769) 580850 |
| Catherine Bishop, Ltd, Jwlr, 46 Boutport St Barnstaple.....(01271) 379090 | | |
| Catherine Bishop, Ltd, 14 High Street Barnstaple.....(01271) 342777 | | |

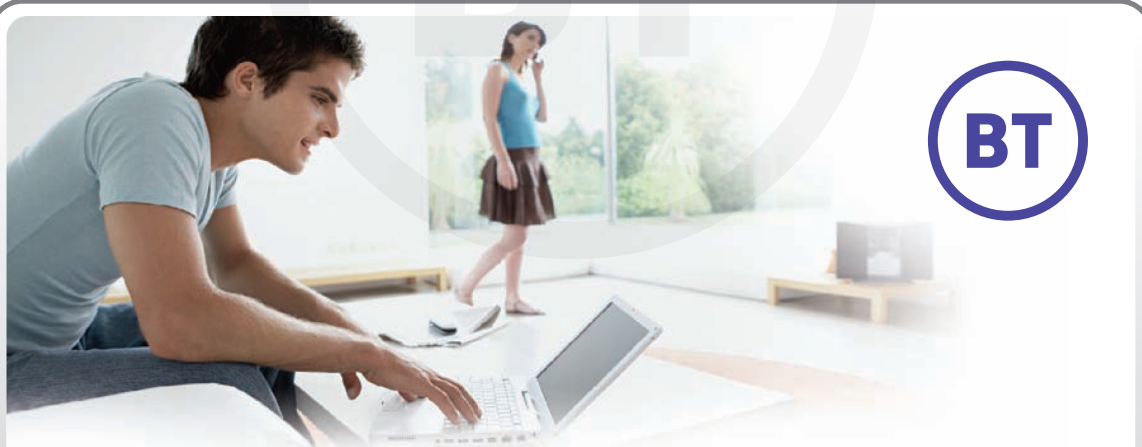

It's quick and easy to get help and to contact us online.

Home customers: go to www.bt.com/mybt
Business customers: go to www.bt.com/business

Or, call us.

If you're a home customer phone
0800 800 150 or 0330 123 4150 if you're using a mobile.



If you're a business customer:
For sales enquiries call 0800 800 152
For faults and troubleshooting call 0800 800 154

Chulmleigh Newsagents,Homeleigh House Fore Street
Chulmleigh.....(01769) 581010

Church Street Stores,Church Street
Morchard Bishop.....(01363) 877826

Churches & Other Places of Worship,
Barnstaple
Grosvenor Church Evangelical.....(01271) 323725
St. Mary RC
St.Marys church house Higher Church Street
Barnstaple.....(01271) 343312

Bideford
Baptist Church & Centre Mill Street
Bideford.....(01237) 471893
The Sacred Heart RC.....(01237) 472519

Hartland
Our Lady & St. Nectan RC.....(01237) 472519

Torrington
The Holy Family RC.....(01237) 472519

Citizens Advice Bureau,
Bureaux
Torrington Castle Hill South St Torrington.....(01805) 626126

City Electrical Factors, Ltd,
Barnstaple Unit 2/3 Howard Av Barnstaple.....(01271) 378800
Bideford Unit 2c Clovelly Rd Indust Est
Bideford.....(01237) 471717

City Plumbing Supplies,
Barnstaple
Unit 47b Upcott Av Pottington Business Park
Barnstaple.....(01271) 343020
FAX.....(01271) 342828

Barnstaple Drainage
FAX.....(01271) 372694

Bideford
Units 4,5,6 Clovelly Rd Indust Est Bideford.....(01237) 474175
FAX.....(01237) 474430

Cladco Profiles, Ltd,
North Road Industrial Estate Okehampton.....(01837) 659901

Claire's Accessories, (UK) Ltd,
Barnstaple Unit 22 Green Lanes Shopping Cntr
Barnstaple.....(01271) 346642

Bideford Unit 15 Atlantic Village Two Bridges
Bideford.....(01237) 475036

Claire's Sweet Temptations,Unit 3 Clovelly.....(01237) 431880

Clairece'S Of Ilfracombe,132 High Street
Ilfracombe.....(01271) 632020

Clarity Copiers, Ltd,
11A Boutport Street Barnstaple.....(01271) 374061

Clarke Builders Thatchers, Ltd,Killara Langley Lane
Chulmleigh.....(01769) 581051

Clarks Shop,The
Barnstaple 63-68 High St Barnstaple.....(01271) 322165

Clark-White Solutions, Bsns Problems Solved,
FAX.....(01271) 347979

Class Cutz & The Beauty Room,25 Fore Street
Chulmleigh.....(01769) 581190

Clay Targets, Ltd,Etifford Farm Ilfracombe.....(01271) 864784

Clearcut Conversions, Ltd,
South West Cars Bickington.....(01271) 373853

Clearline Windows, Ltd, Double Glazing Splrs,
Barnstaple.....(01271) 344701

Clearview TV Services & Electrical,19 Parklands
South Molton.....(01769) 572758

Clearwater Brewery, Real Ale Beer,Unit 1 Gammilton Road
Bideford.....(01237) 420492

Cleave Farm Partnership, Dairy Farm,12 West Welland
Barnstaple.....(01271) 861794

Cleave, Richd E, Frmr,Kennerland Farm
Woolsey.....(01237) 431280

Clerical Medical Investment Group,
Narrow Plain Bristol.....0845 777232

Clifford Dennis Agricultural Services,North Week
North Tawton.....(01837) 82320

Clinical Architecture, Ltd,
Unit 3 Okehampton Business Centre Higher Stockley Mead
Okehampton.....(01837) 657666

Clinton Devon Estates,
Heanton Estate
Gamekeeper Lower Ldg Huish Merton.....(01805) 603345

Clinton Hall, The,Hall CLINTON Merton
Okehampton.....(01805) 603300

Clippers, Hairstylists,31A Bridgeland Street
Bideford.....(01237) 422265

Clooneavin Holidays,Cloonavain Clooneavain Path
Lynmouth.....(01598) 753334

Clove Hayes, Leting House,Clovehayes Essington
North Tawton.....(01837) 89191

Clovelly Collectibles,Clovelly Car Park UNIT 1 Clovelly
Bideford.....(01237) 751452

Clovelly Contractors,
Huntshaw Barton Huntshaw.....(01805) 623255

Clovelly Cross Filling Station,Clovelly Cross Filling Station
Higher Clovelly.....(01237) 431366

Clovelly Estate, Co Ltd,The
Car Park.....(01237) 431224
Gift Shop Car Park.....(01237) 431288
Information Office.....(01237) 431781

Clovelly Estate,The, Co Ltd,Clovelly Estate Co Ltd Estate Office
Clovelly.....(01237) 431200

Clover Cars,Clover Cars Braunton Road
Barnstaple.....(01271) 269782

Clover Cars,Clover Cars Braunton Road
Barnstaple.....(01271) 346680

CMS IT, Ltd,
Unit A1 Dobles La Indust Est Holswthy.....(01409) 254145

Coach & Horses,Buckland Brewer.....(01237) 451395

Coaker, R.J.A, Farming,Bibbear Farm
Fritthelstock.....(01805) 601223

Coastal Catering Croyde, Ltd,30 Caen Street
Braunton.....(01271) 816752

Coastal Creatives,78 High Street Ilfracombe.....(01271) 817478

Coastal Kennels, Kennels Retr,Lakeside Paddocks Lincombe
Lee Ilfracombe.....(01271) 862791

Coastal Life, Architecture,32 Park Lane
Bideford.....(01237) 471240

Coastal Recycling,Communications Pillar Ivc Site Deepmoor
High Bullen.....(01805) 622927

Coastal Valley Hideaways,
Self Catering Holiday Accomodation,
Naracott own Honiton Rd South Molton.....0870 2413168

Codec Communications, Ltd,Combe Girt
Brendon.....(01598) 741309

Coffee Break Cafe, Home Made Food,11/12 High Street
Ilfracombe.....(01271) 267020

Coffee On The Square,79 The Square
Hartland Bideford.....(01237) 439636

Coffee Stall,The, Cafe,Unit 1 5 Broad Street
South Molton.....(01769) 579977

Cohen, Dr M,3 Coastguard Cottages Stoke
Hartland.....(01237) 441734

Cole Couriers, Ltd,
Unit 1 Clovelly Road Bideford Business Park
Bideford.....(01237) 429999

Cole, Henry, & Co Ltd,Bones Pet Supplies Hatchmoor Indust Est
Hatherleigh.....(01837) 810888

Cole, Robert, Agricultural Engineers Ltd,
Dobles La Indust Est,Holsworthy Indust Est
Holswthy.....(01409) 253629

Cole, Dr R.H.L,Hakeford Farm Stoke Rivers.....(01271) 850222

Coles, John, Contractors Ltd,East View
Newton St. Petrock.....(01409) 261553

Colin Coleman & Company,Carpenters Barn
Sampford Courtenay.....(01837) 82941

Colins Removals,53 Boutport St Barnstaple.....(01271) 377942

Colins Removals & Storage,7 Cherry Arbour
Barnstaple.....(01271) 624722

Collacott Equestrian Centre,Collacott Farm
Kings Nympton.....(01769) 572725

Collaven Manor,Collaven Manor Hotel Sourton.....(01837) 861522

Collyer Lettings, Lettings,43 Bear St
Barnstaple.....(01271) 377237

Combas Farm,Croyde.....(01271) 890398

Combe Martin Afc Clubhouse,
Coombe Martin Fc Clubhouse Chapel Lane
Combe Martin.....(01271) 883899

Combe Martin Beach Holiday Park,
Bookings Ilfracombe Holiday Village Marlborough Rd
Ilfracombe.....(01271) 866766

Reception/FAX Glenavon Woodlands
Combe Martin.....(01271) 882563

Combe Martin Library,Devon County Library High Street
Combe Martin.....(01271) 882321

Combe Martin Meats, Ltd,The Abbatoir Rectory Road
Combe Martin.....(01271) 882277

Combe Martin Museum,Eberleigh Ho Cross St
Combe Martin.....(01271) 889031

Combe Martin Primary School,Hangman Path
Combe Martin.....(01271) 883226

Combe Martin Wildlife & Dinosaur Park, Ltd,
The Higher Leigh Manor Hotel Combe Martin.....(01271) 882486

Combrew Farm,Combrew Lane Bickington.....(01271) 373834

Comet Dinghies,Unit 4 Valley Vw Fm
Hansford x.....(01769) 520545

Commercial & Light Vehicle Repairs,
Unit 3a Clovelly Road Industrial Estate Bideford.....(01237) 425400

Commodore Hotel,
Marine Pde Instow.....(01271) 860347

Community Projects North Devon,39 Medard Ho Bevan Rd
Barnstaple.....(01271) 379987

Comont, M.J & M.G,South Coombe Crediton.....(01363) 84343

Compass Tractors, Ltd,Bernard Hancocks Agricultural Rolle Quay
Barnstaple.....(01271) 326320

Complete Chiropactic Centre, The,30 Litchdon Street
Barnstaple.....(01271) 375579

Complete Computing Sw, Limited,43 Old Town
Bideford.....0843 5152936

Complete Dairy Hoof Care,April Cottage
Sutcombe.....(01409) 241732

Complete Shopfitting Services, Ltd,North Moor Cottage
Bradworthy.....(01409) 241596

Computer Market 2003, Ltd,20 The Arcade Fore Street
Okehampton.....(01837) 55100

Computers,44 Bear Street Barnstaple.....(01271) 614230

Concept Staffing, (S,W) Ltd,
Barnstaple
2 Boutport St Barnstaple.....(01271) 343222
FAX.....(01271) 343885

Okehampton
FAX.....(01837) 55582

Condote Cioagas,
Great Hele Fm Alswear Old Rd S Moltn.....(01769) 574819
Or.....(01769) 579886

Connor, E,14 Longland Lane Georgeham.....(01271) 890930

Conrad Advertising, Ltd,
Barnstaple
Artavia Ho Queen St Barnstaple.....(01271) 323333
FAX.....(01271) 323555

Conservative Clubs,
Bideford 23 Bridgeland St Bideford.....(01237) 472439
Okehampton Kempley Rd Okehampton.....(01837) 52597

Conserve Utilities, Conserve Utilities,
Unit 7 Daddon Moor Business Park Clovelly Road Industrial Estate
Bideford.....(01237) 422825

Contract, K,Pathfield School Abbey Road
Barnstaple.....(01271) 378319

Contract, K,South Molton Town Council 125 East Street
South Molton.....(01769) 579951

Convergent Development, Ltd, Software Design and Sales,
P O Box 7 Okehampton.....07000 222123
FAX.....07000 222124

Conveyancing Serv Online, Online Conveyancing Serv,
Fradonmic Exbourne Cross Exbourne, Devon.....0845 5051252

Conybeare, F,Glendale Lydford.....(01822) 820571

Coodes Solicitors,4 Bodmin Street Holsworthy.....(01409) 253425

Cook, D,Orchard Cottage Berry Cross Langtree.....(01805) 601546

Cook Electrical,Meadoway Northam Road
Bideford.....(01237) 421124

Cool Calm Collected,130 Boutport St
Barnstaple.....(01271) 859356

Cool Calm Collected,130 Boutport St
Barnstaple.....(01271) 859370

Coombe Fisheries, Ltd,Riverside Rd, Pottington Business Pk
Barnstaple.....(01271) 373273

Coombe Trenchard Estate,Lewdown.....(01566) 783179

Coombes,26 The Square Holsworthy.....(01409) 253541

Co-Op Funeralcare Bideford,Park House Park Avenue
Bideford.....(01237) 472008

Cooper, Dr A,Trelawne Whitstone.....(01288) 341527

Cooper, Kevin, Motor Factors Ltd,
Bideford Unit 3 Clovelly Rd Indust Est Bideford.....(01237) 474066
Okehampton Unit 2a Hameldown Rd, Hameldown Business Pk
Okehampton.....(01837) 53881

Cooper, M,39 Exeter Road Okehampton.....(01837) 55672

Co-operative Food,The
Bideford
62 Mill St, Town Cntr Bideford.....(01237) 472079

Braunton
Exeter Rd Braunton.....(01271) 812706

Holsworthy
5 Stanhope Sq Holsworthy.....(01409) 254782

Ilfracombe
69 High St Ilfracombe.....(01271) 862315

Co-operative Food,The-contd.
Okehampton
Hatherleigh 24 Bridge St Okehampton.....(01837) 810249
Market St Okehampton.....(01837) 53996

Torrington
22 South St Torrington.....(01805) 622267

Co-operative Funeral & Monumental Service,
Okehampton 9 East St Okehampton.....(01837) 52847

CO-OPERATIVE TRAVEL,
Barnstaple Unit 1 Rose La EX32.0844 3357880

Cope's,
Hammetts Kings Nympton.....(01769) 581581

Copper Key Inn, The,Copper Key Inn Fore Street
North Tawton.....(01837) 338745

Copplestone Farm Shop,Dulings Farm Shop Dulings Farm
Crediton.....(01363) 530764

Copplestone Primary School,
FAX.....(01363) 85055

Copy Catz, (North Devon) Ltd,
7 Caen St Braunton.....(01271) 813949
FAX.....(01271) 817867

Cordell's,
Barnstaple.....(01271) 345515
Monmouth.....(01600) 717469

Coren, L.J, Frmr,Mill Farm Yeoford.....(01363) 842838

Cork & Bottle, The,56, Cork & Bottle High Street
Barnstaple.....(01271) 601366

Cornberry Hill,
Easton Barton Morchard Road Crediton.....(01363) 83795
Or.....(01363) 884284

Corner Cafe,Stanhope Square Holsworthy.....(01409) 253619

Corner Stores Carpets, Ltd,Comerstones The Square
Bradworthy.....(01409) 241421

Cornish Farmhouse Bacon, Co Ltd,The,West Balsdon Fm
Whitstone.....(01288) 341171

Cornish Tractors,
Timberlake West St. Mry.....(01288) 341326
FAX.....(01288) 341588

Cornwall Farmers,
Country Stores
Bideford
Northgate Barnstaple Rd, East The Water
Bideford.....(01237) 424373
FAX.....(01237) 425054

Hatherleigh
Market St Okehampton.....(01837) 810576
FAX.....(01837) 810605

Corsellis-Montford, Ltd,Bolton Ho Old Brompton Rd
London.....(01409) 282000

Corvus Design Services,12 Mount Pleasant
Bishops Tawton.....(01271) 374593

Corvus Ostee, Ltd,Flat 16 Newynn Court Bridge Street
Bideford.....(01237) 471110

Costcutter Supermarket,1 Stannary Court 57 Exeter Road
Okehampton.....(01837) 659376

Costcutter Super Market,Costcutter The Square
Northam.....(01237) 424807

Costcutters,
2 Higher Road Fremington.....(01271) 373863
15-16 Lee Road Lynton.....(01598) 753438
6 The Square Northam.....(01237) 476904

Costcutters Supermarket,2 Higher Road
Fremington.....(01271) 859011

Costwive, Ltd,Merrivale Road
Exeter Road Industrial Estate.....(01837) 847657

Cottage Inn, The,Lynbridge Lynton.....(01598) 753496

Countisbury Lodge,6 Tors Park Lynmouth.....(01598) 752388

Country Cottage Bakery,
22 Mill St Bideford.....(01237) 473150
Or.....(01237) 474995

Country Cousins, Ltd, Language Sch,
Channel School Biciescombe Ilfracombe.....(01271) 862834

Country Cousins Restaurant,3 Westbourne Terrace
Westward Ho Bideford.....(01237) 476989

Country Lanes Garden Centre,Stockley.....(01837) 52489

Countryman, The,Sampford Courtenay.....(01837) 82206

Countryside Furnishers,1-3 Red Lion Yard
Okehampton.....(01837) 55889

Countryside Landscaping,North Parks
Burrington.....(01769) 520377

County Chiropactic Exeter, Ltd,Victoria House 23 South Street
Braunton.....(01271) 814067

County Garage, (Barnstaple) Ltd,
Land Rover & Mazda Main Dir,
Land Rover
Sales.....(01271) 349440
Service.....(01271) 349444
Parts.....(01271) 349450

Mazda
Sales.....(01271) 349420
Service.....(01271) 349422
Parts.....(01271) 349450

Parts
County Diesel All Makes.....(01271) 349404
FAX.....(01271) 349429

Rover
Service.....(01271) 349422
Parts.....(01271) 349450

County Garage, (Barnstaple) Ltd,
Land Rover & Mazda Main Dir,
Main Switchboard Coney Av Barnstaple.....(01271) 349400
Main Switchboard Coney Av Barnstaple FAX.....(01271) 349423
Parts & Sales County Gar Coney Av,Whiddon Valley Indust Est
Barnstaple.....(01271) 372181
Bodyshop.....(01271) 349449

Court Barn Country House Hotel, & Restaurant,
Clawton.....(01409) 271219

Courts,
Crown/Courty Courts
Barnstaple
County Court.....(01271) 372252
Civic Centre North Walk Barnstaple FAX.....(01271) 322968

Magistrates Courts
Barnstaple
Fines.....(01271) 340412
Court Administration.....(01271) 340410
Family.....(01271) 340413
Licensing.....(01271) 340411
FAX.....(01271) 340415

Okehampton
Enquiries.....(01271) 340410

Coversure - Ilfracombe, Ltd,4 Church Street
Ilfracombe.....0843 8160606

Cowley, T.J & B.E,Woodley Park Farm
Virginstow.....(01409) 211679

Cowling Commercial,
11 The Strand Barnstaple.....(01271) 375555

Cowlings Estate Agents,
Bideford 23 The Quay Bideford.....(01237) 423100
Cox, G.V, Frmr,Bullhead Farm Iddeleleigh.....(01837) 83213

CPC Travel Agency, Ltd,16 Red Lion Yard
Okehampton.....(01837) 748055

C CPL

CPL Distribution, Ltd.,
Estuary Bsns Pk Instow.....(01271) 861313

COC Holdings,
Unit 1 Willow Tree Ct Brannam Cres, Roundswell Bsns Pk
Barnstaple.....(01271) 373773

Coc, Ltd, Unit 1 Willow Tree Court Brannam Crescent
Roundswell Business Park.....(01271) 342444

Crafty Devils, Ltd, Unit 22/23 Howard Avenue
Barnstaple.....(01271) 326777

Crafty Needles, 1 Pannier Market Torrington.....(01805) 624416

Craig Pallister, Aspect Media International Ltd,
Suite 201d-201f Queens House Queen Street
Barnstaple.....(01271) 269463
Or.....(01271) 378361
Or.....(01271) 523229

Crane Cox, & Co, 4 Canal Rise
Bridgerule Holsworthy.....(01288) 382852

Crawford Newsagents, 26 South Street
Torrington.....(01805) 625592

Cream Tea Cafe, The, Church Ho Church La
Barnstaple.....(01271) 325727

Creation Comforts, 53 High Street Barnstaple.....(01271) 523003

Creation Comforts 2, Manchester House North Road
Bideford.....(01237) 479825

Crediton Farmers Market, Middle Boasley
Bratton Clovelly.....(01837) 871271

Creechwood, Ltd, Conway Lamerton
Holsworthy.....(01409) 259848

Cresser, M. L., 13 Wilder Road Ilfracombe.....(01271) 863102

Cresta Hotel,
(Management) Torrs Pk Ilfracombe.....(01271) 863742

Crick, D.W. Chrd Acctnt,
15A Silver Street Barnstaple.....(01271) 375934

Holsworthy
8 Chapel St Holswthy.....(01409) 253655
FAX.....(01409) 254786
Or.....(01271) 327397

Crocker, Dr G, 2 Station Cottages Bristow.....(01837) 861355

Crocker, W, Colehouse Farm Merton.....(01805) 603234

Crocombe, J. F. Frmr, Parsonage Farm
Chulmleigh.....(01769) 580783

Croft & Company Independant Financial Services, Ltd,
14 Barnstaple Street Bideford.....(01237) 423363
FAX.....(01237) 423373

Cronite Alkast, Ltd, Almm Invest Castings,
Castle Park Road Whiddon Valley Ind Estate
Barnstaple.....(01271) 326155

8 Castle Park Road Whiddon Valley Ind Est
Barnstaple FAX.....(01271) 376673

Crosse Wyatt Solicitors,
7 East St S Moltn.....(01769) 572157
Woodford Ho Fore St Chulmleigh.....(01769) 580059

Crossfit North Devon, Ltd, Unit 3 Tav Trade Park Braunton Road
Barnstaple.....(01271) 324831

Crossways Inn, Crossways Inn Folly Gate
Okehampton.....(01837) 52088

Crown Hair Salon, 4 The Square Barnstaple.....(01271) 376767

Crown Hotel, The, Wholesale Retail,
Market Street Lynton.....(01598) 752253
Or.....(01598) 753447

Croyde Bay Holiday Centre (Unison),
Braunton.....(01271) 890890

Croyde Bay Surfing Designs, Watersports,
7 Moor Lane Croyde.....(01271) 890320
Or.....(01271) 890453

Croyde Bay Surfing, Limited, 7 Moor Lane
Devon.....0843 5156209

Croyde Motors,
Joness Hill Croyde.....(01271) 890260

Croyde's Ice Cream Parlour, 6 Hobbs Hill
Croyde.....(01271) 891003

Cs Calzature, Ltd, Banburys Ltd 52 High Street
Barnstaple.....(01271) 314775

CTC Search, Ltd, The Cleeve House Morteheo
Woolacombe.....(01271) 870239

C-Tec South West,
Willow Tree Court Unit 1 Brannam Crescent, Roundswell
Business Park.....(01271) 328329

C-Tec South West Ltd,
Unit 20, Tav Mill Business Park Howard Avenue
Barnstaple.....(01271) 324905

Curious Mr Fogg, The, 23 Broad Street
Ilfracombe.....(01271) 864828

Currys, Elec Dom Appl,
Superstores
Barnstaple Unit 4 Roundswell Retail Pk Roundswell
.....03445 610000

Curtain Collection, The, 9 Wilder Rd Ilfracombe.....(01271) 866943

Curtis, L, 22-23 High Street Barnstaple.....(01271) 373835

Curtis, R.N., Badworthy Farm Shebbear.....(01805) 601262

Curworthy Cheese, Cheese Unit Stockbeare
Jacobstowe.....(01837) 810587

Curzon 7000, Ltd,
Unit B Upcott Avenue Pottington Business Park
Barnstaple.....(01271) 342192
Or.....(01271) 376288

Customised Mapping, Ltd, West Furze House
Chittlehampton.....(01769) 540044

Cycles Scuderia Ltd, Invicta House Kingsley Road
Bideford.....(01237) 476509

Cygnat Care, (Devon) Ltd, East Ashridge
Ashridge.....(01271) 858271

D A Bulled, Highfield Rd Ilfracombe.....0843 5157205

D & A Training, Shirwell Mill Loxhore Barnstaple.....(01271) 850523

D B S, Unit 4a Upcott Avenue Pottington Business Park
Barnstaple.....(01271) 328892

D Cornish, & Sons, Leddon Farm Welcombe.....(01288) 331380

D F & S J Bailey, Farmers, Hilltop Bradworthy.....(01409) 241424

D G Pile, Preston Farm Kentisbury.....(01271) 882513

D H Body Repairs, PHOENIX SERVICES NEWPORT RD
BARNSTAPLE.....(01271) 324445

D H Services, Gdn Machineris Sales, Meadow View Farm
Exbourne.....(01837) 851332

D & I Bridgeman, Down View
Newton St. Petock.....(01409) 261334

D I Bridgeman, Down View Newton St. Petock.....(01409) 261724

D J & W R Oke, Hole Fm Holemoor Bradford.....(01409) 281431

D & M Motors,
Charles Avenue Bideford.....(01237) 423503

D M P Garden Machinery,
Unit 3F-3G Enterprise Centre Langdon Road
Bradworthy Holsworthy.....(01409) 241851

D P Automatics, Ltd,
International House Waldon Way Holsworthy Industrial Estate
Holsworthy.....(01409) 254124

D P Nutrition, Tarka Housing Ltd Gammaton Rd
Bideford.....(01237) 425000

D & S Recovery, Ltd,
Clovelly Rd Ind Est Bidefd.....(01237) 426468
Or.....(01237) 471466

D T Dentistry, D, Ltd, Skerryvore Hill Top
Barnstaple.....(01271) 374322

D W Bodyworks, UNIT A9-A11 PATHFIELDS BUSINESS PARK
SOUTH MOLTON DEVON.....(01769) 573058

Daat Okehampton, 33 Fore Street Okehampton.....(01837) 55493

Dafforn, & Sons, 6 New St Torrington.....(01805) 622263

Dainton Self Storage, Abbeyfield Factory Braunton Road
Barnstaple.....(01271) 376566

Daisy Park, Ltd, 28 Broad Street South Molton.....(01769) 579077

Dallyn, M.F., Hunnacoct Bratton Fleming.....(01598) 763216

Dallyn, Robert, Agricultural Engineers,
North Barton West Buckland.....(01598) 760503

Dallyn, S.W. Fencing Contr, Joydale Martinhoe
Parracombe.....(01598) 763276

Dallyn, T.J., Mannaocott Farm Martinhoe
Parracombe.....(01598) 763227

Damage Barton, Crvn Camping Site,
Morteheo.....(01271) 870502
FAX.....(01271) 870712

Danby House,.....(01392) 381400

Daniel Fox Upholstery Braunton,
Furn Restoration Upholstery, Goulds Farm Nethercott
Braunton.....(01271) 815998

Daniel Woodley, Suite 111 Queens House Queen Street
Barnstaple.....(01271) 375881

Darch, C.A.G., Ley Farm St. Giles.....(01805) 623170

Dark Neon, Ltd, Roseadown Mill Roseadown
Hartland.....(01237) 441527

Dart, C.G. Frmr, Beeches Holsworthy.....(01409) 253210

Dart, G., Beechcroft Holsworthy.....(01409) 254320

Dart, G. Bldr & Dectr, Old Trafford Beech Lea
Ashreigny.....(01769) 520320

DARTINGTON CRYSTAL, Art Glass,
Main Switchboard Linden Cl
Torrngtn.....(01805) 626262

Main Switchboard Linden Cl Torrngtn FAX.....(01805) 626263

Torrington Factory Shop.....(01805) 626244

Warehouse/Distribution.....(01805) 626214

Dartmoor Auctions, Auctioneers, Bowden Place
Sticklepath.....(01837) 840792

Dartmoor Railway, C/c,
Okehampton Rly Stn Station Rd Okehampton.....(01837) 52762

DARTMOOR RESCUE
In an Emergency Dial 999

Dartmoor View Holiday Park,
Whiddon Down.....(01647) 231131
Or.....(01647) 231545
FAX.....(01647) 231654

Dartmoor Windows,
FAX 1 Mill Rd Okehampton.....(01837) 54192

Dartmoor Windows & Conservatories, Ltd, 1 Mill Road
Okehampton.....(01837) 54543

Dave Baskerville Auto Services,
Brynsworthy Environment Centre Roundswell.....(01271) 342019

Davey, B.C., Hillcrest Halwill.....(01409) 221235

David Budge Plant Operator, Plant Opr, Granary
Lewdown.....(01566) 783399

David Harding, 17 Lynnmouth Street Lynnmouth.....(01598) 752268

David Ormerod Hearing Centres, Ltd,
90 High Street Barnstaple.....(01271) 322877

David Pengilly, West Down Farm Bradworthy.....(01409) 241509

David Wilson Partnership, Ltd, The Old School Ladywell
Barnstaple.....(01271) 374485

Davidson, Craig,
15 Charter Pl Market St Okehampton.....(01837) 53855

Davidsons I.F.A.,
23 Fore Street Okehampton.....(01837) 54901

Davies, A., The Cricket Ground Pebberidge Road
Westward Ho.....(01237) 477859

Davies Clubs, Unit 1F-1g Back Lane Industrial Estate
Chulmleigh.....(01769) 581161

Davies Partnership, Whitehall Cooks Cross
South Molton.....(01769) 579694

Davison, & Co Ltd,
Bank Ho Fry St Holsworthy.....(01237) 439167

Davisons, Ltd,
Lime Ct Pathfields Business Pk S Moltn.....(01769) 572404

Davisons, Saunders, Ltd, Bank House Fry Street
Holsworthy.....(01409) 254331

Dawn Meats, UK, Market Abbatior Hatherleigh.....(01837) 810491

Daws Clothing Company,
Unit 2 Atlantic Village Bideford.....(01237) 472283
Or.....(01237) 700528

Dawson Machinery, Ltd, Studio Ok Park Row
Okehampton.....(01922) 725800

Daydreamers Events, Ltd, Furlong Down Poole Lane
Woolacombe.....(01271) 870873

Dayman, L.J. Frmr, Stockfield Highampton.....(01837) 810435

Daymons, 11 Holland Walk Barnstaple.....(01271) 343689

DBS, Ltd,
Unit 4a Upcott Avenue Pottington Business Park
Barnstaple.....(01271) 376106

DBSC, Ltd, Wyldes Glengarth Close Northam.....(01237) 423513

Dean Riding Centre, Lower Dean Farm Trentishoe
Parracombe.....(01598) 763565

Dean Warmington Commercial, 4 Bdge Chmbs
Barnstaple.....(01271) 378731

Deer Park Nursing Home, Bude Rd
Holsworthy.....(01409) 254444

Deer's Leap Retreat, Deers Leap Farm
West Anstey.....(01398) 341407

Delboys Recycle Shop, Wholesale Retail, 149 High Street
Ilfracombe.....(01271) 863034

Denford, J. & Son, Mtr Eng & Sales,
Unit 2 Bow Garage Bow Mill Lane Bow.....(01363) 82648

Denham Same Day Courier Services,
Office 41 Fernworthy Park Crediton.....0800 0936335

Denis Wright, Ltd, Unit 1, 1 Hatchmoor Est
Torrngtn.....(01805) 622937

Denmans Electrical Wholesalers, Ltd,
Barnstaple
Unit 3 Riverside Road Pottington Business Park
Barnstaple.....(01271) 374771

Dennis, G.H.L. Frmr, Bridge Farm North Tawton.....(01837) 82467

Dennis, I.J. Frmr, Vennot Newton St. Petock.....(01409) 261232

DENNIS, Philip, Frozen Foods Limited,
Sales Mullacott Trading Estate
Ilfracombe.....(01271) 867000

Dennis, T.G.M.E & A.G., Higher Barton
Inwardleigh.....(01837) 521355

Dent & Scatch, Gainsborough D Westward Ho.....0843 5157207

DEPARTMENT FOR TRANSPORT,
Headquarters Great Minster House, 76
Marsham St London SW1.....03003 303000

Derek Hart, Shop, The Croft Showroom Croft Road
Holsworthy.....(01409) 253971

Designer Florists, 12 South St Torrngtn.....(01805) 624583

Destination Lounge, Ltd, Trvl Agcy,
Unit 6 George Arc Broad St S Moltn.....(01769) 572841

Detailstore, Ltd,
Unit 1 Trading Cntr Honestone St Bideford.....(01237) 479685

Devils Stone Inn, Ltd, The,
Road From The Square To Battledown Cross
Shebbear.....(01409) 281210

Devon X 4 Centre, Ltd, Southlea Service Stn
Bshps Nympton.....(01769) 550900

Devon Airports Limited, Eaglescott Airfield
Burrington.....(01769) 520404

Devon Building Services, Unit 4a Upcott Av
Pottington Business Park.....(01271) 855816

Devon Building Supplies, Timb, Bldrs Mrcnt,
Castle Park Rd Barnstaple.....(01271) 377407
Castle Pk Rd, Whiddon Valley Ind Est
Barnstaple FAX.....(01271) 324513

Devon Coast Holiday Park,
Marlborough Rd, Ilfracombe
Reception/Bookings.....(01271) 866766

Devon Community Housing Society, Ltd,
Dilora Exeter Rd Okehampton.....(01837) 52144

Devon & Cornwall, Kingsley House Castle Street
Barnstaple.....(01271) 312250

Devon & Cornwall DC Power, Ltd,
Varley Fm Prifford.....(01271) 323833

Devon & Cornwall Housing Association, Ltd,
Offices
Young Persons Project 54A Ayres Close
Bideford.....(01237) 422132

Devon & Cornwall Surfacing, Abbotsham Barton
Abbotsham.....(01237) 479440

Devon & Cornwall Surfacing, Ltd, Barton Yards
Abbotsham Bideford.....(01237) 420660

Devon & Cornwall Wools, Ltd, Wool Graders,
Pathfields Business Park South Molton.....(01769) 572178

Devon County Council,
Education
Childcare & Early Years
Includes childminders, out-of-school clubs &
pre-school care Exeter.....0800 0563666

Devon Record Office Historic Information and Records
Barnstaple.....(01271) 388607

Education Welfare
Barnstaple.....(01271) 388548
Exeter.....(01392) 383903

**Pupils Out of School, including Home Teaching &
Excluded Pupils**
North and East.....(01271) 388558

Schools Admissions & Transport
Barnstaple-Admissions.....(01271) 383459
Exeter-Admissions.....(01271) 383459

Other Services
Visitor Information.....0870 6085531

Registration of Births, Deaths and Marriages
District Offices
Barnstaple Civic Cntr North Wlk
Barnstaple.....(01271) 388540

Roads and Transport
Street Lighting Faults.....0870 5561851

Local Services Groups
Barnstaple.....(01271) 388582

Social Services
Adults
Danby Ho.....(01392) 381400
Exmouth.....(01392) 385700
Honiton.....(01392) 385800

Children & Families
Barnstaple.....(01271) 388660

Children With Special Needs
Barnstaple Barnstaple.....(01271) 371761

Customer Service.....0800 212783

Hospital Social Work Teams
Barnstaple.....(01271) 322474

Devon County Council,
Springfield Court Roundswell Business Park
Barnstaple.....(01271) 373418

Devon County Council-Finest, 1-4 Bridge Buildings The Square
Barnstaple.....(01271) 370738

Devon Cycle Hire, Sourton Down.....(01837) 861141

Devon Disability, Wholesale Retail,
Unit 2 Team Building Riverside Road
Pottington Business Park.....(01271) 323006

Daws Doors, Devon Doors,
Unit 16 Park Hills Industrial Units Rectory Lane
Combe Martin.....(01271) 883381

Devon Equine Vets, Ltd,
Moorlands Bungalow Whiddon Down.....(01647) 231419
Stringer Equine Whiddon Down.....(01647) 231454

Devon Fleet Components, B,
Unit 2 Hacche La, Business Pk S Moltn.....(01769) 575700

Devon Laser Clinic, Ltd, 11a Litchdown Street
Barnstaple.....(01271) 327700

Devon Medical, UK Ltd, 110 High Street
Ilfracombe.....(01271) 624029

Devon Melts, 11 Claude Dix Close Barnstaple.....(01271) 373355

Devon Partnership NHS Trust,
Tawside Community Mental Health Services
The Gables 1 Belmont Rd Ilfracombe.....(01271) 866349

Devon Plant Services, Ltd,
Winkleigh Airfield Winkleigh.....(01837) 83567
The Airfield Winkleigh.....(01837) 680057
Or.....(01837) 83218

Devon Rim, Co Ltd, The,
Unit 1c & 1d Back Lane Industrial Estate
Chulmleigh.....(01769) 581700

Devon Waste Management,
Killacleave Civic Amen Site Ilfracombe.....(01271) 867284

Devon Wildlife & Pet Housing,
Unit 8 T D C Units Torridge Way Holsworthy Industrial Estate
Holsworthy.....(01409) 253005

Devon Youth Association,
124 Boutport St Barnstaple.....(01271) 326232

Devondale Electrical,
Unit 28 Daddon Court Clovelly Road Industrial Estate
Bideford.....(01237) 422437
Or.....(01237) 424260

Devondale Electrical Distributors, Ltd,
Unit 10 Oakwood Clo Roundswell Business Pk
Barnstaple.....(01271) 376222

Devonoak, Ltd, Bumpers Orchard Bow.....(01363) 827116

Devons Spice, Ltd, 19 Bridgeland Street
Bideford.....(01237) 424295

Devonshire Dumping, Retail,
Devonshire Dumping Moorhard Road Crediton.....(01363) 85102

Devonshire Inn, The, Devonshire Inn
Sticklepath.....(01837) 840626

Devonshire Pine, Ltd, Unit 10-11 Caddesdown Industrial Park
Bideford.....(01237) 427930

Devonshire Pine Showroom,
Unit 10-11 Caddesdown Industrial Park Bideford.....(01237) 421900

Devonshire & Somerset College of Nursing & Midwifery,
North Devon Nurse Education Centre Raleigh Pk
Barnstaple.....(01271) 322367

Devonshire Stables, Ltd,
Bedwells, The Airfield Winkleigh.....(01837) 83756
Bedwells The Airfield Winkleigh.....(01837) 83618

Devonshire, Ltd,Beacon Garage Dolton.....(01805) 804240
Dexters Bar,36 Mill Street Bideford.....(01237) 730337

DFS Anchorwood,
Unit 2 Anchorwood Retail Park Taw Wharf
Sticklepath.....(01271) 370727
Or.....(01271) 379356

Dickens, Stny & Gifts,
32 High St Ilfracombe.....(01271) 863222
FAX.....(01271) 862217

Dickson, Mr I,31 Royston Road Bideford.....(01237) 238127

Digitel Technology, Ltd, Telecom Eqpt,
Main/Sales 7 Cross Street Barnstaple.....(01271) 311910
7 Cross Street Barnstaple.....(01271) 322156

Dingles Florist,1 Joy Street Barnstaple.....(01271) 529654
Dinnis I.J.,North Giebe Farm Highampton.....(01409) 231117

Diptford Primary School,Instow Primary School
Instow.....(01271) 860870

Direct Design Studios,
Marketing, Branding, Web And New Media,
Barnstaple
Sales.....(01271) 522013
FAX.....0872 0858038

Diverse, UK Ltd,Little Warham Beaford.....(01805) 603517

DJP Developments, Ltd,108 Pilton Street
Barnstaple.....(01271) 379279

DM Hay Church Supplies,
Tamar Business Units River Tamar Wy, Holsworthy Indust
Est.....0800 3899144

Do It Yourself Supplies,17 St James Street
Okehampton.....(01837) 52130

Doobie Property Investment, Ltd,
Flat 1 Cheyne House Capstone Crescent
Ilfracombe.....(01271) 316329

Dockings, G.W., Fmr,Southcott Farm
Morchar Bishop.....(01363) 84210

Docton Court Gallery,Docton Ct Myrtle St
Appledore.....(01237) 424949

Docusoft Ltd,27 Bridgeland Street Bideford.....(01237) 730648

Dog Box, UK, Wholesale Retail,
Unit 2 Factory 1 Valhalla Dobles Lane
Holsworthy.....(01409) 259070

Dogberry & Finch Books, Wholesale Retail,15 St James Street
Okehampton.....(01837) 657563

Dogs Trust,Hazeldene West Down.....(01271) 812594
Dog's Trust,Hazeldene West Down.....(01271) 812709

Dollys Cafe, Cafe 4,The Promenade Ilfracombe.....(01271) 863661

Dolphin Bar And Bistro,The Flat 2 Grasmere King Street
Combe Martin.....(01271) 601095

Dolphin Gifts,11 The Promenade Ilfracombe.....(01271) 879552

Dolphin Motors,
Unit 4 Baron Court Baron Way Roundswell Business Park
Barnstaple.....(01271) 376179

Dolphin, The,7 The Quay Ilfracombe.....(01271) 879297

Dolton Post Office,Church Street Stores Church Street
Dolton.....(01805) 804201

Domino's Pizza Group, Ltd,
61 Vicarage St Barnstaple.....(01271) 326111

Donalds Menswear, (Okehampton) Ltd,5 Fore Street
Okehampton.....(01837) 52596

Dorian Christoforou,1 West Road
Woolcombe.....(01271) 871138

Doug Collis, Farm,Ivycott Farm Woolcombe.....(01271) 870801

Douglas & Dean Letting & Property Management, Ltd,
3 Church Street Ilfracombe.....(01271) 866100

Dovetail Manufacturing, Ltd, Trade,
4 Central Business Park Princess Street
Barnstaple.....(01271) 373887

Down, K.A.,Thorne Farm
Zeal Monachorum Crediton.....(01363) 82204

Down, M.J.,Beer Farm Zeal Monachorum.....(01363) 82357

Down, & Son, Farming,Spittle Farm
Chulmleigh.....(01769) 580337

Down, W.J & D.J.,Smytham Farm Iddeleigh.....(01837) 83350

Downend Car Park, Ltd,Shop Down End
Croyde.....(01271) 891385

Downes, Julie,29 Karen Close Bideford.....(01237) 239511

Drainology, Ltd,Unit 21 A-B Fotherford Farm
Okehampton.....(01837) 54429

Draycott Wines Topsham,
please see Topsham Wines Ltd

Dreams, Plc,
Unit 6 Roundswell Shopping Cntr Gratton Wy, Roundswell Bsns Pk
Barnstaple.....(01271) 345710

Drew, E.J., Fmr,Saxons Farm Lapford.....(01363) 83354

Drinklink, The,
FAX.....(01271) 866433

Drumlochart Caravan Sales, Ltd,Reception
Ilfracombe.....(01271) 866707

Dryrobe, Ltd,Unit 4 Velator Indust Est Velator.....(01271) 817890

Drysafe Construction, Ltd,Unit 2 Harton Way Industrial Park
Hartland.....(01237) 441235

Drystone Property Care, Ltd,22 Church St
Ilfracombe.....(01271) 320594

Ds Industrial, Science & Engineering,
Joslings Lightening Nuttberry Hill Bideford.....(01237) 476127

Ducard, Ltd,Queens House Queen Street
Barnstaple.....(01271) 376687

Duchy Independent Financial Advisor,Unit 8 Riverside Court
Castle Street.....(01271) 344600

Duckhaven Stud,Duckhaven Stud Comborough Rd
Westward Ho.....(01237) 425344

Duffy, Old Court North Street Sheepwash.....(01409) 231206

Duke Of York Public House,Duke Of York
Iddeleigh.....(01837) 810253

Dulverton Foxhounds, (West) Ltd,The Stables Coney Park
Stoke Rivers.....(01598) 710470

Dunn 2000,
The Barton North Tawton.....(01837) 82230
Or.....(01837) 89240

Dunn, C.M., Fmr,Holmacott Farm Instow.....(01271) 860518

Dunn, E.J.,Understone Farm Exbourne.....(01837) 851570

Dunn Kw & Jm, Farming,The Barton
North Tawton.....(01837) 82129

Dunphy Technical Services, Ltd,
Unit 9 Two Rivers Industrial Estate Braunton Road
Barnstaple.....(01271) 342245

Dunstable Farm, Ltd,Holsworthy.....(01409) 261106

Durrant House Hotel,Heywood Road Northam.....(01237) 472361

Dw & Ta Keenor,Fairleigh Chulmleigh.....(01769) 581599

Dymond Beauty Salon,18 West Street
Okehampton.....(01837) 659090

Dymond Engineering & Metal Products,Cambrew Lane
Bickington.....(01271) 372662

Dymond, R.H., Bldr,Orchard Way Cloutmans Lane
Croyde.....(01271) 890024

Dyno-Rod, 24 Hr Emergency Drain Cleaning,
Call Free.....0800 112112

E Bullad, & Sons, The Bakery East Street
North Molton.....(01598) 740232

E C Farms, Farming,East Challacombe Fm
Combe Martin.....(01271) 883567

E K P Supplies,
The Old Workshop Bratton Fleming.....(01598) 710892

E W J Colwill, Farming,Lower Culleigh
Monkleigh Bideford.....(01805) 623193

E W Underhill, & Son, Fmr,Lower Upcott
Beaford Winkleigh.....(01805) 603491

Eagle Plant, Okehampton
Unit A2 Hughes Indust Est Okehampton.....(01837) 54730

Eagle Plant,
Coney Av Barnstaple.....(01271) 324343
FAX.....(01271) 323588

Earl Of Lichfield The,Home Farm Estate Office
Kings Nympton Park Umberleigh.....(01769) 580650

Early Nourishment, Cfc,Church House Church Lane
Barnstaple.....(01271) 624458

Earp Engineering, Fabrication & Fitting,
Preston Gar Junction Rd Bow.....(01363) 881161

Earth Rebel,First And Third Floors 25 High Street
Barnstaple.....(01271) 267210

Esimat, Ltd,Unit 1 Bow House.....(01363) 82293

East Lyn House,Eastlyn House 17 Watersmeet Road
Lynmouth.....(01598) 752540

East Of The Water,Terminus Inn Barnstaple Street
Bideford.....(01237) 425329

East The Water Veterinary Centre,
Unit 2b Alverdiscott Rd Indust Est Bideford.....(01237) 422657

East Water Community Primary School,Mines Rd
Bideford.....(01237) 475178

Eastcott Farm, Eastcott Farm North Tamerton.....(01409) 271172

Easterbrook Farm, Ltd,
Easterbrook Farm Limited Easterbrook Farm
Exbourne.....(01837) 851674

Eastlake Farm Retirement Livery,Eastlake
Belstone.....(01837) 52513

Eastleigh Care Home,Eastleigh Care Home 90-91 East Street
South Molton.....(01769) 572646

Eastleigh Care Homes,Unit 2b, Lime Ct Pathfields Business Pk
S Moltn.....(01769) 573166

Eastleigh Care Homes, Nursing,Raleigh Mead
South Molton.....(01769) 572382

Eastleigh Care Homes,Eastleigh House Care Home Raleigh Mead
South Molton.....(01769) 572510

Eastman Farm Consulting, Ltd,Glebe Farm House
Eggesford.....(01769) 580793

Easypay Boilers, Ltd,10 Ceramic Terrace
Barnstaple.....0800 6101360

EazyWeb.net, Business, E-commerce & Editable Sites,
Barnstaple
Sales.....(01271) 522008
Fax.....0872 0855613

Eberley Arms,
40 Bear Street Barnstaple.....(01271) 323999

Ebbington Arms,The Ebbington Arms Braunton
Braunton.....(01271) 600787

Ebor Food Market, Ltd,6 The Square Northam.....(01237) 423930

Ebsford Environmental, Ltd,Ebsford
Bridestowe.....(01837) 861871

Ecarn,
Unit 9 Exeter Indust Est Cranmere Rd
Okehampton.....(01837) 658150

Echos.Xyz Limited, The, Architecture,10 St James Street
Okehampton.....(01837) 52483

Eclips Hairdressers,7 West Street Okehampton.....(01837) 55237

Eclipse Financial Solutions, (SW) Ltd,
Suite 102, Queens House Queen Street
Barnstaple.....(01271) 329966

Eco Consultancy Group, Telecomms Consultancy,
Caddsdown Business Support Cntr Caddsdwn Indust Pk
Bideford.....0800 9804609

Ecobug, Ltd, (Mobile),Castle Farm
Broadway, Devon.....07000 326284

Ecomajo Community Interest Company,Flat B 8 High Street
North Tawton.....(01837) 880289

Eddie Pollitt Grab Hire,8 Mount Raleigh Avenue
Bideford.....(01237) 424999

EDDS Greengrocers, Ltd,
Mullacott Cross Industrial Estate Ilfracombe.....(01271) 855999
FAX.....(01271) 855988

Edenmore Nursing Home,6-7 Hostle Park
Ilfracombe.....(01271) 865544

Eggy Services, Ltd,4 Putsborough Byron Beach Road
Woolcombe.....(01271) 870987

Edmundson Electrical, Torquay,
Fishleigh Road Roundswell Business Park
Barnstaple.....(01271) 313333

Edwards, D.G., Bldr,3 Furzedown Cottages
Coppelstone.....(01363) 84616

Edwards, F, 76B South Street South Molton.....(01769) 573847

Edwards Laundry Services,
Holsworthy Industrial Estate River Tamar Way
Holsworthy Industrial Estate.....(01409) 259872

Edworthy, C,Green Dragon Cottage Fore Street
Langtree.....(01805) 601342

Edworthy, R.W.T, & Sons Ltd,Johnsland Bow.....(01363) 82320

Eggesford Fallen Stock,The Kennels
Wembworthy.....(01769) 580230

Ego Boost Ltd,Unit 5 1a The Square Braunton.....(01271) 815473

Ehr Project Office,
Ehr Project Office Ehr Project Office 23 Castle Street
Devon.....(01271) 523440

Ei Group,40 Bear Street Barnstaple.....(01271) 329684

Ei Group,Kings Arms St James Street
Okehampton.....(01837) 53671

Eileen's Uptown Style,86 High Street
Ilfracombe.....(01271) 267130

El Jefe Catering, Ltd,Ruda Holiday Park
Moor Lane Croyde.....(01271) 624691

Elaine Beresford,Darlington Crystal Linden Close
Torrington.....(01805) 626200

Elaine's Stoves,Elaines Stoves & Flues Fotherford Farm
Okehampton.....(01837) 52244

Electric Center,
Unit 1d Mullacott Cross Ind Est Ilfracombe.....(01271) 867489
FAX.....(01271) 855746

Electric & Steel,Riverside Parlour 10 The Strand
Barnstaple.....(01271) 344311

Electrical Installations,1 The Vineyards
Holsworthy.....(01409) 259300

Electricity,
Western Power Distribution
Emergencies Only.....0800 6785105
Emergencies Only ---- Dial 105
General Enquiries.....0800 0963080

Western Power Distribution ----
Please see our advert on next page.

Electronic Test,
Electronic Test & Calibration Caddsdwn Industrial Park
Bideford.....(01237) 423388

Electrotec Cash Registers, Ltd,102 Mill St
Torrington.....(01271) 370020

Elemental Concept 2016, Ltd,
Suite 204 Queens House Queen Street
Barnstaple.....(01392) 322183

Elemental Micro Analysis, Ltd,
Unit 1 Hameldown Rd Okehampton.....(01837) 54446

Ellicott, G.P.,Elstone Farm Chulmleigh.....(01769) 580304

Elliott, W.R & T.W.,New Building Tileyard Farm
Bridguleigh.....(01288) 381484

Elliotts Of Bideford,
Sales & Service.....(01237) 472546
Parts Dept.....(01237) 425463

Ellis Bakery,
13 Fore Street Okehampton.....(01837) 55766

Ellis Body Repair Centre, Car Body Repair,
Ellis Body Repairs Exeter Road Braunton.....(01271) 817406

Ellis, J.R.,
Bahamas Bungalow Week St Mary.....(01566) 781485
FAX.....(01566) 781666

Elms Estate Office,The Elms Bishops Tawton.....(01271) 326900

Elston, P.J., & Son,Great Venhay Meshaw.....(01884) 860410

Empowering Lives Ltd,21 The Meeting House Newport Road
Barnstaple.....(01271) 344176

Encompass, I,The Candar Ilfracombe.....(01271) 867131

Encompass Training South West,Great Potheridge House
Merton.....(01805) 603003

Endsleigh Dental Practice,17 Newport Terrace
Barnstaple.....(01271) 343719

Enterprise Rent-a-Car,
Barnstaple Truscott's Garages Old Station Road Whiddon Valley
Industrial Estate Barnstaple.....(01271) 852900
Central Reservations.....0870 3503000

Envelope Supplies,
N D House Dobles La Holswth.....(01409) 254255
N D House Holsworthy Industrial Estate
Holsworthy.....(01409) 254255

Environmental South West, Ltd,East Ashridge West Leigh
Newn Tracy.....(01271) 858271

Envision Hair & Beauty,10 Hatherleigh.....(01837) 811888

Epcrhis Guesthouse,Epcrhis Hotel Torrs Park
Ilfracombe.....(01271) 862751

EPS Aerospace Supplies,1 Beech Cottage
Shebbar.....(01409) 281770

Equatee,Hall Fm Lydford.....(01822) 820550

Equifax, Plc,
Personal - Commercial Credit Information & Sales
Expel St London NW1.....0844 3350550

Ergo Expert, Ltd,Stable Cottage Coldridge.....(01363) 884292

Ernest Charles, & Co,
Coppelstone Mills Copplstne.....(01363) 84842

Esaus,Clovely Rd Bideford.....(01237) 472270

Eseno, Ltd,Unit 4 Clovely Road Industrial Estate
Bideford.....(01237) 423568

Essence,2 South Street South Molton.....(01769) 574766

Essential Bodywork, Healthcare Social Care,15 Broad Street
South Molton.....(01271) 574474

Essential Mobility,3 Rolie Cottages Barnstaple.....(01271) 859144

Esso Braunton,Exeter Road Braunton.....(01271) 812344

Esso Rogers Garage,111 East Street
South Molton.....(01769) 572137

Esso Rontec Whiddon Down,
Whiddon Down Service Station Exeter Road
Whiddon Down.....(01647) 231590

Esso Tax Garages,Tax Garage Service Station Barbican Terrace
Barnstaple.....(01271) 324806

Estrada, Ltd,12 Tudor Drive Sticklepath.....(01271) 323710

EU,
South West Water Castle Park Road Whiddon Valley Industrial
Estate Barnstaple.....(01271) 377974

Eurocell Building Plastics,
Unit 4 Baron Court Baron Way Roundswell Business Park
Barnstaple.....(01271) 324319
Or.....(01271) 346187

Eurodrive, (Barnstaple), Car Hire,
Barnstaple M O T Centre Upcott Avenue
Pottington Business Park.....(01271) 325057

Europa Park,
Woolacombe Station Road Woolacombe.....(01271) 870376

European Foods, Ltd,10 Torrington Street
Wear Giffard.....(01237) 422000

EV Parts, Ltd,
5 Lundy View Mullacott Cross Industrial Estate
Ilfracombe.....(01271) 879359

Evans, & Co, Actcy & Tax Conslts,
Tawstock House Tawstock.....(01271) 343477

Evans, Darren,1, Alma Terrace Barbican Road
Barnstaple.....(01271) 267832

Evans, G, Plmbg & Htg Engrs,
Romany Rye West Challacombe Lane
Combe Martin.....(01271) 882611

Evans, N.J.,Warrington Fm Alverdiscott Rd
Bideford.....(01237) 425486

Evans Plumbing & Heating,Unit 10 Howard Avenue
Barnstaple.....(01271) 373932

Evans Transport,Unit 3 Bideford Bsns Pk, Coates Rd
Bideford Business Park.....(01237) 476319

Evans Transport,Gammaton Rd Bideford.....(01237) 474778

Evans Transport, Ltd,
Coates Road Bideford.....(01237) 472359

Everest Indian Takeaway,29 South Street
Torrington.....(01805) 622445

Everest, Ltd,
Sales.....0800 0121587

Eversfield Organic, Ltd,
Ellicott Bratn Cively.....(01837) 871113
Or.....(01837) 871400

Evolution Clothing,102 High Street
Barnstaple.....(01271) 321300

Evolved Bridal,16 Tully Street Barnstaple.....(01271) 322220

EW & RE Ley, Farming,Burwell South Molton.....(01769) 572337

Ewm Bideford,Merry Harriers Garden Centre
Woolsey.....(01237) 432180

Exeter Council for Voluntary Service,
Please Note - This is Council For Voluntary Service
Only, For Local Authority See Exeter Council.

Exeter & District Funeral Service,
15 East St Okehampton.....(01837) 55299
Or.....(01837) 847255

EXETER FACULTY OF ART
See University Of Plymouth

Exmoor Community Care, Ltd,22 Orchard House Queen Street
Lynton.....(01598) 753358

Exmoor Escape,The, 3 Lee Road Lynton.....(01598) 752706

Exmoor Farm Services,
Porte Farm Kentisbury.....(01271) 882860

Exmoor Fscias, Ltd,
Rolle Quay Barnstaple.....(01271) 321600
FAX.....(01271) 321700

Unit 10,Daddon Moor Bsns Pk Clovely Rd Indust Est
Bideford.....(01237) 477799

Exmoor Flowers,3 Queen Street Lynton.....(01598) 753322

E Exmoor

- Exmoor Hay & Straw, Ltd**, Great Crockham South Molton Devon(01769) 574579
Exmoor Heating, Ltd, Blakewell Ct Muddiford(01271) 375196
Exmoor Lifts, Ltd, End Office First Floor Estate Office Castle Hill Filleigh(01598) 760301
Exmoor Luxury Loos, The Old Sawmills Filleigh(01598) 760200
Exmoor National Park Tourist Information Centre, Seacott Cross St Devon0870 4281879
Exmoor Property Letting, Ltd, 106 East Street South Molton(01769) 573881
Exmoor Steam Railway, Cape Of Good Hope Farm Bratton Fleming(01598) 710711
Exmoor Steppingstones, New Building Sinai Hill Lynton(01598) 753336
Exmoor Zoological Park, Exmoor Animal & Bird Gdns Bratton Fmng(01598) 763352
Exmoorfen Digital Book Keeping, Sunnymead Twitchen(01598) 740544
Expert Telecom, 43 Field Close Braunton(01271) 813851
Express Embroidery, Moxhams Court 3 Barnstaple(01271) 342225
Extreme Cases, Mr, La Victoria St Barnstaple(01271) 374162
Exwye Coachworks, (Barnstaple Ltd), Beaman Coachworks Riverside Road Pottington Barnstaple(01271) 346774
Parts Dept Beaman Coachworks Riverside Road Pottington Business Park Barnstaple(01271) 374410
Eye Joinery, Stowford Ho Chittlehampton(01769) 540600
Eyewear Creations, 50 Bear Street Barnstaple(01271) 377055
F & F Promotions, F&F Promotions Lower Gunstone Bideford(01237) 422477
F Heard Quality Meats, Ltd, 33 Nelson Road Westward Ho(01237) 474059
F J Glass, Co (1981) Ltd, Workshop Mill Rd Okehampton(01837) 52255
Or(01837) 659292
F J Luxmoore, Rensay Lapford Crediton(01363) 83620
F & K Pidler, 17 South Street South Molton(01769) 572304
FT Harvesting, South Hous Lydford(01822) 820413
FV Spares, South Park Bridgerule(01288) 381808
Fabric Shop, The, 1b Queens House Queen Street Barnstaple(01271) 267557
Face 2 Face I.T., Caddosdown Bsns Support Cntr Caddosdown Indust Pk Bideford(01237) 479386
Face Edge, Ltd, Fletcher Indust Est Clovelly Rd Bideford(01237) 424282
Faheys Concrete, Ltd, Agegett Quarry North Rd Industrial Estate Okehampton(01837) 52609
FAX(01837) 54813
Fairholme Hotel, North Walk Lynton(01598) 752263
Faith Mission, The, Henerys Garden Okehampton(01566) 783512
Faithful Friends, Boarding Kennels, Oakdene Heddon Mill Braunton(01271) 814023
Falcon Gymnastics Academy, The, Tarka Tennis Centre Seven Brethren Bank Sticklepath(01271) 859191
Falcon Of Broomhill, Ltd, Broomhill Hotel Muddiford(01271) 850262
Falcon Quality Used Cars, Willowgrove House Brandis Corner(01409) 221920
Famfox, Ltd, Fox & Hounds Fremington(01271) 344161
Families In Grief, Charity, Castle Lodge North Walk Barnstaple(01271) 370564
Family Planning Clinics, For information Exeter Primary Care Trust Okehampton Contraceptive Services Community Hospital Link Rd Okehampton(01837) 658003
For information NORTH DEVON phone Barnstaple Health Centre Vicarage St Barnstaple(01271) 371761
Far Frontiers Travel, Ninestone South Zeal(01837) 840640
Farm & Cottage Holidays, 5 The Quay Bideford(01237) 459909
Farm Machines & Agricultural, Holwell Barton Neopardy(01363) 774209
Farmer Bobs Eggs, Heaton Farm Bishops Tawton(01271) 830045
Farmer Luxtons, Stockley Barn Stockley(01837) 54308
Farrell Consultancy Services, Ltd, Westwood Torrs Park Ilfracombe(01271) 624483
Fastlane Taxis, 36 Willow Clo Ilfracombe(01271) 866776
Fat Face, Ltd, 87 High Street Barnstaple(01271) 373791
Fatts, (UK) Ltd, Grenville Ho 9 Boutport St Barnstaple(01271) 320407
Favieil, & Co, Est Agt/Auctns, 4 Caen Field Shopping Cntr Braunton(01271) 815110
Ferdinando, S E, Bigbrook Farm Rose Ash(01769) 550352
Ferguson Solicitors, See Chanter Ferguson Solicitors
Fernbank House, Torrs Pk Ilfracombe(01271) 866166
Ferry's Home Hardware, 3 High St Torrington(01805) 622496
Filers Travel, Coach Hire Slade Ldg Slade Rd Ilfracombe(01271) 863819
Booking Office Slade Ldg Slade Rd Ilfracombe(01271) 867281
Filleigh Garage, Filleigh(01598) 760244
Filor Solicitors, Solrs, 2 Thorn Pk Spreyton(01647) 231475
Finch Foundry Museum, Finch Foundry Museum Sticklepath(01837) 840046
Fine Floral Design, 27 South Street Torrington(01805) 938394
Or(01805) 938946
Fine Line Ceilings, Unit 2 Harton Indust Est Hartland0845 6018813
Fine Line Environmental, Ltd, Unit 6 Harton Way Industrial Park Hartland(01237) 441772
Or(01237) 441851
Fine Memorials, 41a Bear Street Barnstaple(01271) 371333
Fine Memorials, 41a Bear Street Barnstaple(01271) 523598
Fines Foods Of Braunton, 25 Caen Street Braunton(01271) 267810
Finishing Touch Flooring, Ltd, Pilton Causeway Barnstaple(01271) 378218
FIRE
In Emergency dial 999 and ask the operator for Fire
Fire Defence, PLC, Crown Yealm Ho Pathfields Business Pk S Molton(01769) 574070
First Choice Travel Shop, Barnstaple Unit 4 Green La Shopping Cntr0844 5615714
Or0870 8500791
Bideford 64/65 Mill Street Bideford0844 5615724
Or0870 6096203
First Port, 1 Lilybridge Northam(01237) 424306
Or(01237) 425761
Fishleigh And Son, East Bradford Farm Bradford Farm Ashwater Beaworthy(01409) 211345
Fishleigh, G, J, Ltd, Rosemary Cottage Fore Street Exbourne(01837) 851626
Fishleighs Of Galsworthy, Galsworthy Buckland Brewer(01409) 261231
Fitin30 Gyms, Ltd, 26 Trinity Street Barnstaple(01271) 374594
Fitzgeraldhr, Ltd, Human Resource, Team Ho Riverside Rd Pottington Business Park(01271) 859267
FJ Stevens Son, Masons, Unit 2 Estuary Business Park West Yelland(01271) 861624
Flaxmans, Prpty, The Barn Flaxmans Parkham(01237) 452169
Fleek Gallery, 84 St Brannocks Road Ilfracombe(01271) 855714
Flemons, Malcolm, 3 Newcombe Close Okehampton(01837) 318603
Flur & Mimi's, Flat 6 Queens Walk Bear Street Barnstaple(01271) 342333
Flur & Mimi's, 5 The Quay Ilfracombe(01237) 865583
Floor Sanding Services, 2 Orchard Road Wrafton(01271) 814509
Floral Designs, All Occasion Flowers, Electricity House Stanhope Square Holsworthy(01409) 255478
Flower Farms, Ltd, Ltd, Southmead Halwill Junction(01409) 220252
Floyd, The Barn Brendon Barton Farm Lynton(01598) 741148
FLUSH, 2 Lower Bagborough Cottages Crediton0800 0304408
Flush, 2 Lower Bagborough Cottages Crediton0800 0304408
Flyonix, Ltd, Okehampton Business Cntr Higher Stockley Mead Okehampton(01837) 52005
Flypress Engineering, Ltd, Science & Engng, Unit 6 Clovelly Road Bideford(01237) 470052
Focste Inn, Ltd, FOC'S LE INN SEASIDE COMBE MARTIN ILFRACOMBE(01271) 883354
Fogerty, M, Bail Farm Southerly Sourton(01837) 861682
Folland, A, R, Frmr, Townlands Petrockstow(01837) 810462
Follaton Water Services, Water Treatment Services, Unit 2 Kingdome Fields Grange Hill Industrial Estate Bratton Fleming(01598) 710216
Food On The Go, 2 High Street Holsworthy(01409) 253108
Footworks, 65 High Street Ilfracombe(01271) 268494
Ford, Confectionary's, Victoria Sq Holswrthy(01409) 253642
Ford, A, J, Knowle Farm Instow(01271) 860482
Ford Farm, Coryton(01566) 783136
Ford Fuel Oils, Ltd, Johnsland Bow(01363) 881007
Or(01363) 881244
Forda Farm Bed & Breakfast, Thornbury Holsworthy(01409) 261369
Fore Street Garage, Fore Street North Tawton(01837) 82006
Foreign & Commonwealth Office(020) 70081500
Forest Crafts, (Devon) Ltd, Lower Upcott Farm Hatherleigh(01837) 811123
Forestry Commission, Area Offices
North Devon Area Office Halwill Beaworthy(01409) 221692
FAX(01409) 221269
Dartmoor Area Office Postbridge Yelverton(01822) 880203
Fortescue Estate, Estate Off Castle Hill Filleigh(01598) 760336
Estate Office Castle Hill Filleigh(01598) 760421
Fortescue Farm, Estate Office Zz Filleigh(01598) 760457

nationalgrid

**POWER CUT?
CALL 105**

The new name for Western Power Distribution

Electricity Emergencies
Call 105 or 0800 6783 105

24 hours a day from landlines and any mobile network

General enquiries
Call 0800 096 3080

8:00am – 6:00pm weekdays (except public holidays)

nationalgrid.co.uk

@gridcustomersuk

Fortescue House Club,
Wrafton Rd Braunton(01271) 812248

FORTESCUE & ROYAL HOTEL,
(Management),(01271) 342289

Fortinglade, Ltd, Processors & Distribs,
Bellinster Winkleigh(01857) 83322

Fountain Inn,Fountain Inn Fore Street
Okehampton(01837) 318601

Four Seasons,44 Springfield Four Seasons Village
Winkleigh(01837) 83456

Fox & Goose Hotel,(01598) 763239

Fox & Hound Country Hotel,Fox & Hounds Country Hotel
Eggesford(01769) 580345

Frame Warehouse, UK Ltd,7-8 High Street
Barnstaple(01271) 321836

Frank Slea, Mrs & Sons Ltd, Dom Elec,43a South St
Braunton(01271) 817049

Frankmarsh Stores,1 Churchill Close
Barnstaple(01271) 328184

Fred's Charcoal Grill, Hot Food Takeaway,82 South Street
South Molton(01769) 574444

Free Bird Media,Cookworthy Forest Cntr
Devon(01409) 220000

Freedom Trust,Unit 1 Howard Avenue
Barnstaple(01271) 321171

Freedom Trust, The,1 Howard Avenue
Barnstaple(01271) 323674

Freelance Motors,Freelance Motors Barbican Close
Barnstaple(01271) 812842

Freeman Surf, Ltd,Ralphs Surf Shop Hobbs Hill
Croyde(01271) 890644

Fremington Manor Residential & Nursing,Fremington Manor
Fremington(01271) 377990

Fremington Medical,The Medical Centre Beards Road
Fremington(01271) 378182

Fremington Medical Centre,The Medical Cntr Beards Rd
Fremington(01271) 376655

Fremington Parish Council,12 Higher Rd
Fremington(01271) 321063

Fremington Quay Cafe,Fremington Quay Cafe
Fremington, Barnstaple(01271) 268720

Frequency Precision, Ltd,Shorts Northlew(01837) 810590

Fresh Bread Marketing, Ltd,Harford House 1 Hillcrest Road
Barnstaple(01271) 375858

Friend, B.C, Frmr,Stocken Farm Inwardleigh(01837) 52134

Friend, C.V,Brightycott Fm Shirwell(01271) 850330

Friilly Frocks Bridal Wear,Queen Anne Chambers The Strand
Barnstaple(01271) 344338

Fry, N,Lamerton Hunt Kennels Leddown(01566) 783346

Fry, Richard M,Wigmore Farm East Down(01271) 850664

Fudge N Things,3-4 Shipping Chambers The Quay
Ilfracombe(01271) 866068

Fudges, Confectionary Retailers,
13A St. James Pl Ilfracombe(01271) 867338

Fudges Bakehouse, Ltd,4 Gwendoline Terrace West Road
Woolacombe(01271) 870622

Fullam Chinese Cafe & Restaurant,The,18 Tully Street
Barnstaple(01271) 328882

Function Fitness, Lip,Eric Palmer Centre Castle Street
Torrington(01805) 622719

Furzonzone, Ltd,
Unit 4 Barum Gle Whiddon Valley(01271) 328328

Funky Divas, Chief A, Funky Divas,19a High Street Barnstaple
Devon(01271) 328471

Furber Heating, Ltd,15 Pixie Lane Braunton(01271) 812926

Furniture Warehouse, The,
1 Howard Avs Barnstaple(01271) 329127

Furse Sanders, & Co Soirs,14 Broad St
S Molton(01769) 572251

Fused Electrical & Mechanical Services Ltd,
8D Commercial Point Ilfracombe Ilfracombe(01271) 549598

Future Bodies, Gym,Unit 4 Fatherford Farm
Okehampton(01837) 659554

Future Plan Financial Services,26A Nelson Road
Westward Ho(01237) 425497

Future Websites,Pullens East Street
North Molton South Molton(01598) 751021

G Andrew, & Son, Mtr Vhcle Serv,Newpark Garage
Woolsey(01237) 431245

G & B Property, Ltd,Waterland Farm
Bradworthy Holsworthy(01409) 251606

G E Honey Son,Oliver House Parkham(01237) 451224

G J Moysse, & Sons,Swaddledown
Gratton Clovelly(01837) 871270

G & J Sutton,Park View Northlew(01837) 810457

G N B Farm, Ltd,
Hawkridge Fm Coldridge(01363) 884442

G.S. Brown Limited,Kerswell Farm
North Molton(01769) 550500

G S Financial Services, Ltd,27 BRIDGELAND STREET
BIDEFORD(01237) 473800

G & T Garage Doors,
Barnstaple(01271) 329998

G & T Hair Salon,48 Bear Street Barnstaple(01271) 376373

G4, Gym,
Daddon Moor Business Park Clovelly Road Industrial Estate
Bideford(01237) 478802

Gable Lodge Guest House,
35 Lee Road Lynton(01598) 752366

Gale & Snowden Architectural Design,
18 Market Pl Bideford(01237) 474952

Galvanizing Services, Ltd,Unit 1 Cherrywood Park
Langtree(01805) 601122

Gamble & Gunn,Royal Oak Inn Chawleigh(01769) 580734

Gamestation, Ltd,
Barnstaple
30 High Street
Barnstaple Calls cost up to 10 pence per minute plus network
extras0871 5940088

Garage Barber Shop,Barber Shop Garage
Devon(01271) 882695

Garlands, Stnrs,
8C Allhalland St Bideford(01237) 473736

Garrant, Ltd,Great Wotton Cottage Colebrooke(01363) 846886

Garrett, G.K & M.A, & Son,Waytown Farm
Inwardleigh(01837) 54348

Garson House Care Home,7 Lee Road Lynton(01598) 753202

Gas Mark,
24 Market Pl Bideford(01237) 474886

Gasline, (NG) Ltd,10 Higher Road Fremington(01271) 375822

Gates Partnership,
2 St. Peters Ter Barnstaple(01271) 323432

Gates & Philip Pank,
2 St. Peters Ter Barnstaple(01271) 379664

Gay, M.J, Frmr,Hernimans Farm Bungalow Honiton Road
South Molton(01769) 540623

Gay, M.J, & Partners, Frmr,Parsonage Farm
George Nympton South Molton(01769) 572464

Gayton, W.S, & Son Ltd,
Lauderdale Hopperslyde Bickington(01271) 342196

GB Art Tattoo,69 Newport Road Barnstaple(01271) 322162

GB Oils, Ltd,West Yelland(01271) 861910

Gd Accountancy, Ltd,7a Bridge Street
Okehampton(01837) 810896

Geens Garage,
4 Station Road South Molton(01769) 572395
Or(01769) 573243

Genesis Surf Shop,17 St. James Pl Ilfracombe(01271) 865251

Genital Urinary (G.U) Clinic, (STD/F.HIV),
North Devon District Hosp Raleigh Pk
Barnstaple(01271) 322483

Gent, Dr A.E,Waldon Cottage The Square
Sheepwash(01409) 231382

Geoff Bonner Driving School, Ltd,2 Mill Leat Gardens
Landkey(01271) 830116

Geoffrey Clapp Associates, Ltd,10 Broad Street
South Molton(01769) 572121

George Hotel, (South Molton) Ltd, The,
George Hotel 1 Broad Street South Molton(01769) 572514

George, J.G,Cabbacott Barton Buckland Brewer(01237) 451239

George, J.W,Gawlish Farm Hartland(01237) 441320

George, The,5 Market Street Hatherleigh(01837) 811755

George Woods, Sw Ltd,The Old Ambrosia Works
Lapford Crediton(01363) 884218

Georgeham C Of E Primary School,Georgeham C. Of E Vc School
Georgeham(01271) 890570

Georgeham Stores, Wholesale Retail,
The Village Shop & Post Office Georgeham(01271) 891223

Georgian Portable Sanitation, Ltd,
Barton Barn Fm Chichacott Rd Okehampton(01837) 659559
FAX(01837) 659560

Gerald Burrough Clippers Sharpening,Clockhay
West Buckland(01598) 710098

Gibbins, & Sons, Used construction machinery dealers,
Service & Spares Industrial Est Bk La
Chulmleigh(01769) 850695

Gifford, A.G & L.E,Whitebear Farm
Milton Damerel(01409) 261284

Giffords Workshop,Down View
Newton St. Petrock(01409) 261621

Giffords Workshop,Beechcroft
Newton St. Petrock(01805) 601168

Gift Company,Hush Puppies Ltd Atlantic Village Clovelly Rd
Bideford(01237) 472446

Gilead Foundations Charity,
Risdon Farm Jacobstowe (Business)(01837) 851240

Gilesperts, Sports Goods Shops,
Unit 2, 5 Green Lanes Shopping Centre Barnstaple0870 8387290

Gillard, D.F,Higher Lydacott Farm Lydacott(01271) 860118

Gilletts Callington, Ltd,
6 High St N Tawtn(01837) 82275

Gillian Ambler,6 Cross Tree Centre Caen Street
Braunton(01271) 817807

Gillian's Hairstylist,32 Crediton Road
Okehampton(01837) 52360

Giovannis,Boutport Street Barnstaple(01271) 521274

Gleaming Motors, Car Valeting,Gleaming Motors New Road
Bideford(01237) 421190

Glen Devon Hotel,3 Hostle Park Ilfracombe(01271) 865422

Glenville Guest House,2 Tors Road Lymouth(01598) 752202

Glidson & Squire, Ltd,
Unit D River View Commercial Centre Riverside Road
Barnstaple(01271) 325552

Gloria's, Unisex Hair Sal,9 Bowden Green Clovelly Road
Bideford(01237) 472970

Giovanni & Luca Italian Restaurant,
Searock Apartments Wilder Rd Ilfracombe(01271) 879594

Glover Stanbury, & Co, Chrt'd Acctnts,
30 Bear St Barnstaple(01271) 375271
FAX(01271) 322129

27 Bridgeland St Bideford,(01237) 471881

Glow Maternity & Baby,6 Cross St Barnstaple(01271) 314422

GM Contractors, Ltd,East Youldon Farm Chilsworthy
Holsworthy(01409) 241425

GMA Landscaping,
Barton Cott Dowland(01805) 804756

GMEC Electrical, Ltd,34 Charles Street
Barnstaple(01271) 342299

Gnome Reserve & Wildflower Garden, The,The Old Rctry
West Putford(01409) 241435

Go Travel,3 Holland Wlk Barnstaple(01271) 377411

Goaman, L.J & L.M,Tytherleys Farm Cottage
Frithelstock(01805) 601350

Goodyard, M,Whitemoor Idlesleigh(01805) 804543

Goffard Short & Square,30 Fore St
Okehampton(01837) 54504

Going Places,11 High St Bideford0844 3357077

Gold Coast, (UK) Ltd, Multiport Lifestyle Events,
Unit 1 Belfor Bsns Pk Braunton(01271) 817000

Golden Bay Holiday Village,Merley Road
Westward Ho(01237) 474161

Golden Coast,
Fishleigh Rd, Roundswell Bsns Pk Barnstaple(01271) 378100
FAX(01271) 371699

Golden Coast Holiday Park,
Marlborough Rd, Ilfracombe
Reception/Bookings(01271) 866766

Golden Coast Sporting Villas,(01271) 870841

Golden Sands Residential Home, Residential Home,
Camden Ho Nelson Road Westward Ho(01237) 477730

Golden Hair,12 Gammon Walk Barnstaple(01271) 325550

Good Luck Tattoo, Tattoo Piercing Studio,Haycroft House
Bow(01363) 82905

Goodleigh Primary School,
Enquiries(01271) 342977
FAX(01271) 342977

Goodliving Christian Bookshop,
6 Rowe Close Bideford(01237) 424189
Or(01237) 730776
Or(01237) 730777

Goodliving Christian Bookshop,20B Mill Street
Bideford(01237) 422213

Goodspeed Southeast Distribution, Vital Gp,Beech Lea
Winkleigh(01837) 85922

Goodwin Electrical Solutions,7 Nymet Avenue
Bow Crediton(01363) 779598

Govier, D.J,Great Hele Barton Aiswear Old Road
South Molton(01769) 572696

Govier, I, Frmr,Yealmacott Farm Kings Nympton(01769) 572319

Govier, L.W, & Sons, Frmr,Westacott
Mariansleigh(01769) 550401

Grace & Glory Home, Ltd,Millennium House Brannam Crescent
Roundswell Business Park(01271) 370095

Graeme Scott Furniture Ltd,Westcombe Lane
Bideford(01237) 424227

Graffiti Print, Ltd,The Old Reservoir Buckland Road
Bideford(01237) 425140

Graham Hill Autos, Gar Servs,
Ayers & Grimshaw Ltd Taw Trade Park Braunton Road
Barnstaple(01271) 373772

Grant Housekeeping,Unit 8 Howard Avenue
Barnstaple(01271) 624456

Grantham, D,Unit 2, Cedar House Caen Street
Braunton(01271) 812250

Gratton, D.A, Btchr,89 Boutport St Barnstaple(01271) 342548

Graylings Fish & Chips,
2 Higher Road Fremington(01271) 346661
8 High St North Tawton(01837) 89195

Great Torrington Community School,
Calvesford Rd Torrington(01805) 623531
Or(01805) 626030

Great Torrington & District Community De,
Castle Hill South Street Torrington(01805) 626100

Green Dragon Northlew, Ltd,Green Dragon Htl
Northlew(01409) 221228

Green Lane Shopping Centre,40 Green Lanes Shopping Cntr
Barnstaple(01271) 322278

Green Lantern The,4-6 High Street Torrington(01805) 622178

Green Man Bar & Bistro,28 Pilton Street
Barnstaple(01271) 375285

Greenaway, C,Pitworthy Farm Pancrasweek(01288) 381267

Greenways Waste & Recycling,Hore Down Gate
Ilfracombe(01271) 864064

Greenfield Engineering, (Sht Mtl) Ltd,
Unit 2a Dobles La Indust Est
Holsworthy Industrial Estate(01409) 254400

Greenway Valley Holiday Park,Caddywell Lane
Torrington(01805) 622153

Greetstreet, Limited, Craft Supplies,
The Studio at Kerswell Farm
Hatherleigh, Okehampton, Devon0870 7607621

Gregory Distribution, A.J Gregory & Son North Pk
N Tawtn(01837) 82224

Gregory Distribution, Ltd,
North Pk N Tawtn(01837) 883300

Greg's Garden Services, Ltd,1 Newport Terrace
Bideford(01237) 472057

Greenco, Ltd,
The Old Stab Anney Monkleigh(01237) 475978
FAX(01237) 474398

GRENVILLE COLLEGE,
Bursar(01237) 472214

Grenville Insurance, Ins Broks,
80 High St Bideford0843 5153126

Griffin Bright, Ltd,36 High Street Ilfracombe(01271) 624601

Griffiths, B.J,Southcott Farm Burrington(01769) 560393

Grigg, W.L, Frmr,Lydacott Farm Lydacott(01271) 860153

Grills, L, Frmr,Kernstone Farm Hartland(01237) 441362

Grimshire, R.J, Frmr,Rugglepit Farm
West Anstey(01398) 341345

Grin & Bare It, Tattoo Studio,
Graphic House Horsepond Meadow
South Molton(01769) 579907

Griphero Limited,Unit 1-2 Hatchmoor Industrial Estate
Hatherleigh(01837) 811055

Grosvenor Church, (Evangelical),
Old Stn Rd Barnstaple(01271) 323725

Grosz, Tom, Tattoo,The Stables Saunton Road
Braunton(01271) 817415

Grove Inn, The,Kings Nympton(01769) 580406

GRPH South West, Ltd,5 Little Meadow
Pwyrthly Holsworthy Devon(01409) 259032

GS Hayden, & Son Ltd,Unit 2B Pathfields Business Park
South Molton(01769) 572134

Gsd 2000, Gsd 2000,24 The Square Holswhy(01409) 254279

GSF Car Parts (Barnstaple),
Unit 12 Oakwood Close Roundswell(01271) 402555

Gt Ales, G T Ales Ltd The Old Aerodrome
Chivenor(01271) 267420

GTH-South Molton,
23 Broad St S Moltn(01769) 572610
Or(01769) 573193

Guarantor Security, Ltd,
Unit 15 Daddon Court Clovelly Road Industrial Estate
Bideford(01237) 472740

Guildford Press, The, Prntrs,
13 Lee Road Lynton(01598) 752275
FAX(01598) 752475

Gulfstream Surfboard, Ltd,12 South Street
Woolacombe(01271) 870831

Gullivers, Shoe Rprs,19 High Street
Barnstaple(01271) 327474

Gunn's Gallery,11 Lee Road Lynton(01598) 753552

Gurkha Restaurant Barnstaple,3 Market Street
Barnstaple(01271) 377665

Guscott, P.J,3 Croft Gate Hallwill(01409) 221435

Guscott's Coaches, Ltd,
3 CROFT GATE HALLWILL BEAWORTHY(01409) 221205
Or(01409) 221661

Guy Creighton,40s Lower Gunstone Bideford(01237) 422313

GW & SP Bromell,Limebury Farm Horns Cross(01237) 451343

Gym Braunton, The,Unit 7 Velator Way Velator(01271) 817251

H J Badcock Printers,
Old Ice Factory Rolle St Barnstaple(01271) 343618

H Jones, Na,Dunward Staddon Rd Holswhy(01409) 254646

H J Ward Agriculture, Ltd,The Old Grain Drier Dolton
Dolton(01805) 804274

H J Wickett, & Co,Southcott Garage
Holsworthy(01409) 254277

H M J Harrison,West Ringcombe Farm
West Anstey(01398) 341382

H.T.M.L, Ltd,
Old Rectory Filleigh Filleigh(01598) 760756

Haines Watts,13 East Street Okehampton(01837) 659276

Haines Watts North Devon, Lip,
Sully Ho Clovelly Rd Indust Est Ate Bideford(01237) 471736

Hair Design, Unisex Sal,6 Bridge Buildings The Square
Barnstaple(01271) 324994

Hair Gallery, The, Hdrsr,5 High Street
Barnstaple(01271) 375555

Hair Lounge, The, Trade,Unit 3 Seven Brethren Bank
Sticklepath Barnstaple(01271) 267177

Hair Shop, The,1 North Rd Holsworthy(01409) 255714

Hairdressers, The, Hdrsr,47 Mill Street
Bideford(01237) 470868

Hale, D & V, Farmers,Lodgeworthy Farm
Bridgerule(01288) 381351

Halfofs, Ltd,
Barnstaple
Superstore
The Old Slaughter Ho Sticklepath Ter
Sticklepath(01271) 344490

Halfpenny Yard, Ltd,Dolton(01837) 748145

Halifax,
Current Accounts03457 203040

Branches
Barnstaple 6-6A High St Barnstaple(01271) 396909
Bideford 71A High St Bideford(01237) 490704

Hallwood Farm, Petrockstow,(01837) 811762

Halmstone Manor Restaurant & Hotel,Halmstone Manor
Bishops Tawton(01271) 830321

Halsdon Arabians,
Stable Buildings Halsdon House Doltn(01805) 603635

Halwill Manor Residential Home,Hallwill(01409) 221233

Halwill Place,5 Stationfields Halwill Junction(01409) 221380

Hamblays,Paradise Wy Whitstone(01288) 341301

Hamilton, A,The Retreat Sterridge Valley
Ilfracombe(01271) 269068

H Hamiltons

Hamiltons,
 Barnstable M O T Cntr Upcott Av, Pottington Business Pk
 Barnstable(01271) 344888

Hammond,
 Whitmore Lodge Chittlehamholt(01769) 540826

Hanam Miles, & Sons, Narracott Farmhouse
 Bittadon(01271) 864505

Hanc, Ashbury Golf Hotel Higher Maddaford
 Okehampton(01837) 53369

Hands On, Physio Therapy, 5 Cedar House Caen Street
 Braunton(01271) 812998

Hannaford, Tom, Agric Bldg Erector, Moor View
 Whitstone(01288) 341526

Hanover Housing Association, Residential Only
 Ifracombe Flat 5 Windsor Court Ashley Terrace
 Ifracombe(01271) 863228

Happy Hares Nursery, Ltd, 11 Boutport Street
 Barnstable(01271) 377034

Harbour, Ms Sue Beer, Harbour, First Floor Hart Cellars 7 Queen Street Bideford(01237) 423891

Harding, & Co, Bridgeland Ho 8 Bridgeland St Bideford(01237) 476544

Hargolds, The Grove Derril Pyworthy(01288) 381337

Harkers, St. James Corner House St. James Place
 Ifracombe(01271) 862269

Harpers Home Mix, Dobles La Indust Est
 Holsworthy Industrial Estate(01409) 254300

Harracott Farm, Ltd, Harracott, Frithelstock(01805) 622167

Harris, Roger, Complimentary Health Ltd, Torbane New St
 Torrington(01805) 624900

Harris & Snell, Farming, Broden Hill
 Clapworthy Mill(01769) 540272

Hartland Abbey Opening, Hartland Abbey
 Hartland(01237) 441072

Hartland Magnetic Institute of Geological Sciences,
 Magnetic Observatory Hartland(01237) 441364

Hartland Post Office & Stores, 18 Fore St Hartland(01237) 441169

Hartland Primary, Hartland CP School North Rd Hartland(01237) 440062

Hartland Primary School, Hartland Cp School North Road
 Hartland(01237) 441258

Hartland Quay Hotel, Co Ltd, Stoke Hartland(01237) 441218

Management Stoke Hartland(01237) 441371
 (Bar)(01237) 441371

Hartland Surgery, 66 The Square Hartland(01237) 441200

Harvey, Bros, Frmr, Higher Wrangworthy
 Buckland Brewer(01237) 451403

Harvey World Travel, South Molton
 Unit 7 George Arc Broad St S Moltn(01769) 573885

Haste, E.C., Stoneleigh Farm Shebbear(01409) 281230

Hatchmoor Nursing Home, Hatchmoor Common La
 Great Torrington(01805) 625721

Hatchmoor Veterinary Practice, 7 Devon Units Hatchmoor Industrial Estate
 Torrington(01805) 624431

Hatherleigh Bowling Club, Hatherleigh Bowling Club Bowling Green Lane
 Hatherleigh(01837) 811110

Hatherleigh Community Centre, The Hatherleigh Green Community Centre Bowling Green Lane
 Hatherleigh(01837) 810239

Hatherleigh Cricket Club, Hatherleigh Cricket Club Holsworthy Road
 Hatherleigh(01837) 810072

Hatherleigh Primary School, Hatherleigh County Primary School South Street
 Hatherleigh(01837) 810248

Haulfryn Group, Dartmoor Vw Caravan Pk Whiddn Dwn(01647) 231012
 Or(01647) 231488
 Or(01647) 231688

Hawking, V.E., Glebe Farm Honeychurch(01837) 851662

Hawkrige Farmhouse Dairy Produce, Hawkrige Farm
 Coldridge(01363) 884222

Hayes, J., North Aller Fm S Molton(01769) 579826

Hayes, N, Ltd, 9 St. Johns Drive Bradworthy(01409) 241029

Hayes, W.J., Sheepwash Fm Molland(01769) 550276

Hazlewoods, Bridge Chmbs Barnstable(01271) 371241

HZ Automate, Kingsley Rd Bideford(01237) 474344

HBV Capital, Ltd, Comore Bow(01363) 881184

HC Joinery, Summerhayes Ingleigh Green(01837) 859111

Headlines, Main Rd Barnstable(01271) 312203
 Or(01271) 377179

Headon Farm, Headon Hollacombe(01409) 254477

Heal, G., Vautherhill High Bickington(01769) 560414

Heal, J.H., Great Cudworthy Dolton(01805) 603280

Healing, J., Cott Lower Park Road Braunton(01271) 812686

HEALTH SERVICES

NHS Trusts
Exeter & District Community Health Service NHS Trust
Patient Services - Crediton
Chirophy Service Bow Service(01363) 82597

Mental Health
Community Mental Health Teams Riverside Day Hosp
 Litchdon St Barnstable(01271) 378781

Northern Devon Healthcare Trust
Administration
Estate Department Raleigh Pk
 Barnstable FAX(01271) 322433
 Northern Devon District Hospital Raleigh Pk
 Barnstable FAX(01271) 311541
Recruitment Raleigh Pk Barnstable FAX(01271) 311534
Trust Headquarters North Devon District Hosp Raleigh Pk
 Barnstable(01271) 375851

Audiology
 North Devon District Hospital Raleigh Pk
 Barnstable TEXTPHONE Prefix 18001 text or 18002
 voice(01271) 322746

Chirophy Services
Barnstable Health Centre Vicarage St
 Barnstable(01271) 371761

Diabetic Footcare Line 24Hour(01271) 371763

Dental Clinic
Barnstable Health Centre Vicarage St
 Barnstable(01271) 371761

Family Planning
Barnstable Health Centre Vicarage St
 Barnstable(01271) 371761

Hospitals
Holsworthy Hospital Dobles La
 Holswhty(01409) 253424

Ifracombe & District Tyrrell Hospital St. Brannocks Pk
 Rd Ifracombe FAX(01271) 867813

Torrington Hospital Call St Torrington(01805) 622208

Learning Disabilities Treatment Unit
Community Mental Health Teams Fernwood 14 Clovelly
 Rd Bideford(01237) 472579

HEALTH SERVICES-contd.
NHS Trusts-contd.
Northern Devon Healthcare Trust-contd.
Learning Disabilities Treatment Unit-contd.
Substance Mis-use Service Quay Centre, Beechcroft
 Litchdon St Barnstable(01271) 344229

Speech & Language Therapy
 Barnstable Health Centre Vicarage St
 Barnstable(01271) 371761

Heanton Nursing Home, Heanton Brauntn(01271) 813744

Heard, A.R., Frmr, Leigh Fm Hartland(01237) 441918

Heard Brothers, 5 Queen St Bideford(01237) 424242

Heard, C., Frmr, Eastacott Cottage Umberleigh(01769) 540245

Heard, C.L., Lutson Farm Sutcombe(01409) 241150

Heard, C.P., Frmr, Meldon Farm Meldon(01837) 52409

Heard, L.A., Frmr, Yarde Farm Brayford(01271) 830237

Heard, R.L., Frmr, Greenlake Farm Hartland(01237) 441251

Hearson Consultancy, Ltd, Hearson House
 Swimbridge(01271) 851222

Heath Farm, Heath Farm Spreyton(01647) 231325

Hebden, Dr M., Wood Parks Farm Coppelstone(01363) 85077

Heddons Croft Dental Surgery, Heddons Croft Exeter Rd
 Braunton(01271) 812061

Hedley Wood, Crvn & Camping Pk, Bridgerule(01288) 381404

Heggadon, W.W., Farmer, Down House
 Lewdown Okehampton(01566) 783242

Heinz European Frozen & Chilled Foods, Gunter Pl North Road Indust Est Okehampton(01837) 650300

Hele Bay Precision Engineering, Co, Unit D Riverview Bsns Cntr Barnstable(01271) 324457
 FAX(01271) 324459

Hele Bay, The, Hele Bay Htl Beach Rd Ifracombe(01271) 867795

Hele Post Office, 2 Oakland Park Sticklepath(01271) 342914

Hele Valley Holiday Park, Reception
 Ifracombe(01271) 862460

Helitune, Ltd, Hatchmoor Ind Est Torrington(01805) 624650

Heming, Philip, MPS, Chemist, 45 Bear St
 Barnstable(01271) 342549

Hemmens Plumbing & Heating, 12 Garden Green
 Barnstable(020) 3349322

Hemmings Coaches, Ltd, Powlers Piece Garage Powlers Piece
 Putford(01237) 451282

Heritage Cob & Lime, Ltd, Coates Road
 Bideford Business Park(01237) 477431

Herne European Consultancy, Ltd, Riddiford Ho Riddiford Winkleigh(01837) 83111

Hérons Lea Residential Home, Ltd, Top Flat Heronslea Silford Cross
 Westward Ho Bideford(01237) 476176

Herridge, & Sons, Lower Forda Shebbear(01409) 281910

Herrons Lea Residential Care Home, Silford X Westward Ho(01237) 470658

Hevingham, Paul, Barrstr, Ensis Farm
 Harracott(01271) 858959

Heywood, A.J., Frmr, Furze Barton Ashreigney(01805) 603512

Heywood, L.D., East Millford Farm Hartland(01237) 441268

Hi Roadside, Ltd, Little Chef Exeter Road
 Whiddn Down(01647) 231588

Hicks, Robert H., Chrdt Survyr, West Hele
 Buckland Brewer(01237) 451044

Hidden Hearing, Ltd, 24 Boutport St Barnstable(01271) 344841

Hidden Valley Park, West Down(01271) 813837

High Bickington C P T, Ltd, Local Community Centre, High Bickington Community CENTRE Little Bickington Lane
 High Bickington(01769) 561387

High Bullen Garage, High Bullen(01805) 623177

Highampton Primary School, Highampton(01409) 231339

Highbullen Hotel, Chittlehamholt(01769) 540423
 Or(01769) 540492
 Or(01769) 540530
 Or(01769) 540664
 Or(01769) 540782

Highbullen Hotel, Golf & Country Club, High Bullen Hotel
 Chittlehamholt(01769) 540561

Highcliffe House, Highcliffe House Sinai Hill
 Lynton(01598) 752235

Higher East, Higher East Lyn Farm Lynton(01598) 753210

Higher Living Antiques, Bolts Farm Coleford(01363) 84330

Highfield Garage & Recovery, Ltd, Highfield Ho Spreyton(01647) 231248
 FAX(01647) 231123

Highway Solutions, Bernard Hancock's Agricultural Rolle Quay
 Barnstable(01271) 371306

Hill, A., Muddix Farm Silford Road Northam(01237) 474249

Hill Farm Cottages, Torrington(01805) 622432

Hillcrest Bakery, 9 Bodmin Street Holsworthy(01409) 254408

Hillcrest Dental & Aesthetics, Bickington Rd Sticklepath(01271) 379867

Hilldales Residential Care Homes, 10-13 Oxford Park
 Ifracombe(01271) 865893

Hinton, Mr Mr Philip Hinton East Glen Orchard Hill
 Bideford(01237) 479016

Hiscock, S, & Son, 2 Broad Park Avenue
 Ifracombe(01271) 862610

Hiscock, S, & Son, 2 Broad Park Avenue
 Ifracombe0843 5152782

Hi-Tec Drains, Instow(01271) 861395

Ho' Gift, Ltd, Gift Shop, The Gift Shop Golf Links Road
 Westward Ho(01237) 470550

Hobsons International, Ltd, Unit 5 Riverside Court Castle Street
 Barnstable(01271) 329664

Hockin, B., Accountants, Grattton Way Roundswell Business Park
 Barnstable(01271) 321914

Hockin, William C. (Transport) Ltd, Grattton Way Roundswell Business Park
 Barnstable(01271) 372945

Hocking's Dairy Cream Ices, The Ice Cream Factory Kingsley Avenue
 Appledore(01237) 474575

Hockridge, S.J., & Son, High Pk Fm Littleham(01237) 472941

Hodge, C.J., & Son, Wyncot Spreyton(01647) 231385

Hodges Homebrew, E Juice Spirs, 10 Belgrave Promenade Wilder Road
 Ifracombe(01271) 867135

Hodges Home Brew, Ltd, E Liquid Spirs, 10 Belgrave Promenade Wilder Road
 Ifracombe(01271) 865555

Hodgetts & Clarke, Staddon Farm Lewdown(01566) 783297

Hodgson, Chris, Engineering, Seven Acres Hollacombe Chulmleigh(01769) 520422
 Or(01769) 520477

Hodgson, S.W., Horry Mill Hollacombe(01769) 520266

Hole Of Devon, Self Catrnr, Windmill Land X
 Highampton(01409) 231596

Hole Station, Hole Station Highampton(01409) 231266

Holiday Home Hunter, 3 Barton Road
 Woolacombe(01271) 870067

Holland & B, Fletcher Indust Est Clovelly Rd
 Bideford(01237) 470279

Holland & Barrett, Ltd, 92 High St Barnstable(01271) 328295

Holland, R., The Lynhurst Lynway Lynton(01598) 753757

Holland, W.G., Frmr, Hilltown Farm Warkeleigh(01769) 540279

Holman, J., & Son, Frmr, Bude Farm
 Sticklepath(01837) 840743

Holsworthy Cars Taxis, 4 Park Vw Pyworthy(01409) 259420

HOLSORTHY COMMUNITY COLLEGE, School Reception(01409) 253430

Holsworthy Foot Health Clinic, Ltd, The, Holsworthy Insurance Serv 3 Bodmin Street
 Holsworthy(01409) 259093

Holsworthy Golf Club, Killtree Holswhty(01409) 253177

Golf Professional(01409) 255729

Holsworthy Hospital, Holsworthy Hospital Dobles Lane
 Devon(01409) 478497

Holsworthy Insurance Service, 3 Bodmin St Holswhty(01409) 254286

Holsworthy Library, The Branch Library North Road
 Holsworthy(01409) 253514

Holsworthy Management Services, Ltd, Penbode North Rd Holswhty(01409) 253736

Holsworthy Museum Society, Manor Offices North Road
 Holsworthy(01409) 259337

Holsworthy Nhs Dental, Dental Centre, Penroses Bodmin Street
 Holsworthy(01409) 255225

Holsworthy Post Office, (Postmans Delivery Office)(01409) 253236

Holsworthy Primary School, Sanders La Holswhty(01409) 253700

Holsworthy Theatre, The Theatre Bodmin Street
 Holsworthy(01409) 253826

Holsworthy Town Council, 4 The Square
 Holsworthy(01409) 253312

Holsworthy Travel, 4 Chapel St Holswhty(01409) 253962

Holsworthy Tuition, Bates House
 Pyworthy Holswhty(01409) 259318

Home Clean, 13 The Square Holsworthy(01409) 254502

Home & Garden Shop On The Island, Gift Dolls Houses, 137 East Street South Molton(01769) 573803

Home Sweet Home, (SW) Ltd, 9 Gammon Walk
 Barnstable(01271) 267310

Homestead Roofing, Unit 1 Parkhills Industrial Units Rectory Lane
 Combe Martin(01271) 882999

Hong Kong Dinner, 34 Nelson Road
 Westward Ho(01237) 477661

Hongkong Chinese Takeaway, Chinese Takeaway Exeter Road
 Braunton(01271) 814530

Honkie Dorda, Ltd, 20 Broad Street
 South Molton(01769) 579544

Hookway, J.L. & R.J., South Vw Cott St. Giles(01805) 622296

Hooper, Corn Park Spreyton(01837) 849347

Hooper, D.H., Combe Farm Chulmleigh(01769) 580394

Hoops Inn, Lynton(01237) 451222

Horper, O.J., & Sons, Little Tilleslow Virginstow(01409) 211547

Horizon Conservatories, The Old Tannery Hannaford La Swimbridge(01271) 830233

Horn, G.J., Frmr, Coombe Farm Lake Sourton(01837) 861248

Horne Park Garage, Ltd, Mullacott Cross Industrial Estate Ifracombe(01271) 865087

Horwood And Newton Tracey Primary School, Lovacott Barnstable(01271) 858373

Horwood & Newton Tracey Primary, Horwood & Newton Tracey Primary School Lovacott
 Newton Tracey(01271) 858858

Hoskin, A.G., East Avercombe Bishops Nympton(01769) 550712

Hospicare Shops, Ltd, 5 The Arcade Fore St Okehampton(01837) 53889

Hospitals,
Holsworthy Hospital Dobles La Holswhty(01409) 253424

Ifracombe & District Tyrrell Hospital St. Brannocks Pk Rd
 Ifracombe(01271) 863448

Okehampton Community Hospital Link Rd
 Okehampton(01837) 658000

Royal Devon & Exeter Hospital NHS Foundation Trust, Wonford Hospital Barrack Rd Exeter(01392) 411611

South Molton Community Hospital Widgey Dy
 S Molton(01769) 572164

Hotfoot Yc, Ltd, 28 West Street Okehampton(01837) 53273

Hotworks Engineering, Ltd, Steel Fabrication, Pathfields Business Centre South Molton(01769) 573100

House of Commons, Westminster, SW1(020) 72193000
 Members of Parliament, Please refer to listing under
 Members of Parliament

Housing 21, Barnstable Chichester Ct Valley Clo03701 924169

Howdens Joinery, Pottington Business Park Pilland Way
 Barnstable(01271) 373847

Howdens Joinery Okehampton, Unit 3-4 North Rd Industrial Estate
 Okehampton(01837) 659679

Hoves Estates, Ltd, The Old Bank High St Winkleigh(01837) 83393

The Square 5 North Rd Holswhty(01409) 253946

Htm, Ltd, FAX Lauder La Roundswell(01271) 323229

Huggins Garage, Colwills Gar Harton Wy Indust Pk
 Hartland(01237) 441228

Hughes, D.B., Opticians, 16 Bridgeland St Bideford(01237) 472669

FAX(01237) 422001

Humphreys, P, Auto Rprs, Auto Repairs Quay Lane
 Instow(01271) 861092

Humphry, Robert, Thorndon Thorndon Cross(01837) 861470

Hunkin, Mr W., East Ash Farm Torrington(01805) 623412

Hunkin, Mr WS, West Ash Farm Frithelstock
 Torrington(01805) 623734

Hunt, Woodside Middle Marwood(01271) 850853

Hunters Inn, The, Parracombe(01598) 763230

Hussell, I., Frmr, East Badworthy Farm Shebbear(01805) 601229

Huxtable Farm, Huxtable Farm
 West Buckland Barnstable(01598) 760254

Huxtable, L.J., North Swincombe Farm
 Challacombe(01598) 763293

Huxtable, R.W., & Son, South Barton Cottage
 Challacombe(01598) 751310

Hvm Property Limited, 1 Oakland Park
 Sticklepath(01271) 323118

I R & J M Prouse, Farming, North Arcscott
 Holsworthy Beacon(01409) 241391

I.T.D.N., Ltd, Unit 9 Cranmere Rd, Exeter Rd Indust Est
 Okehampton(01837) 658393

I & W Taylor, Tor Down Exbourne(01837) 851204

| | | |
|--|---|--|
| Ian Marchant , Unit 3 Gorton Hill Farm Bish Mill.....(01769) 573322 Gorton Hill Farm Bish Mill.....(01769) 573020 | Irelands Motor Services , Unit 6,Two Rivers Indust Est Braunton Rd Barnstaple.....(01271) 374243 | Joe Bloggs ,Lake Farm South Street Sheepwash.....(01409) 231620 |
| Ian Snow Interiors Crafts & Clothing ,Hill Fm Huntshaw.....(01271) 858649 | Irvine Financial Services, Ltd ,Bridgewater Ho The Square Barnstaple.....(01271) 323689 | John Andrews, Combe Martin Parish Council , Combe Martin Community Centre Church Street Combe Martin.....(01271) 883030 |
| IC Absolute Driver Solutions Ltd ,Westcott Rd Barnstaple.....0844 5610976 | Irvine Insurance Services, Ltd ,Bridgewater Ho The Square Barnstaple.....(01271) 376115 | John Arbon Textiles , Unit 5-6 Hache Lane Business Park Pathfields Industrial Estate South Molton.....(01598) 752490 Or.....(01769) 579861 |
| Ice Hair Salon, Sa ,126 East Street South Molton.....(01769) 574200 | Irwin, M & J, Ltd ,19 Limetree Grove Braunton.....(01271) 816258 | John Crane, UK Ltd ,Higher Mannacott Cottage Martinhoe Parracombe.....(01598) 763763 |
| Ice Jewellery, Ltd , 84 Raleigh Mead South Molton.....0844 6931181 | Irwin, R.M. & Sons, Frmr ,Tidlake Farm Mariansleigh.....(01769) 550219 | John Emms Ta Mariners Bar Restaurant ,4 Cooper Street Bideford.....(01237) 476447 |
| Iceland Frozen Foods, PLC , Branches Barnstaple Main Store 58 High St Barnstaple.....(01271) 375330 | Isaac, E.R. & Son ,West Villavin Roborough.....(01805) 603301 | John Fowler Holidays , Bookings.....(01271) 866766 |
| Idea Engine, Ltd ,The, Hillside 1 Goodleigh Road Barnstaple.....(01271) 324594 | Isca Elevators, Ltd, Lift Servicing , Woodlands Enterprise Cntr Pathfields Bsns Pk S Molton.....(01769) 574782 | Combe Martin Beach Holiday Park(01271) 882563 |
| Ideal Lifts, Ltd , Unit 5d Cranmer Rd Exeter Rd Indust Est Okehmpn.....(01837) 659999 | Isca Housing, Ltd ,13 Luxmoore Way Okehampton.....(01837) 659931 | Devon Coast Holiday Park(01271) 866766 |
| Ifracombe Chocolate Emporium, Ltd ,6 High Street Ifracombe.....(01271) 867193 | It Helpdesk, H ,Unit 25a Atlantic Village Clovelly Road Bideford.....(01237) 471355 | Golden Coast Holiday Park(01271) 866766 |
| Ifracombe Aquarium, Ltd ,The, The Old Lifeboat House The Quay Ifracombe.....(01271) 864533 | ITV Westcountry , Barnstaple Summerland Ter Queens St.....0844 8814840 | Ifracombe Holiday Park(01271) 866766 |
| Ifracombe Baptist Church ,High Street Ifracombe.....(01271) 879530 | Ivan Clarke Catering Butchers, Ltd ,Unit 4C Mullacott Cross Industrial Est.....(01271) 866155 | Sandaway Beach Holiday Park FAX.....(01271) 883155 |
| Ifracombe Book Shop ,99 High Street Ifracombe.....(01271) 864545 | J & A Cameras, Ltd , Unit N Gammon Walk Barnstaple.....(01271) 375037 | John How Carpets ,John How & Co Rollie Quay Barnstaple.....(01271) 376357 |
| Ifracombe C Of E Junior ,Ifracombe C Of E Jnr School Princess Av Ifracombe.....(01271) 863463 | J A C M Stanbury ,Thorne Farm Throwleigh.....(01647) 231313 | John Nutt Motor Engineers , 31 South St S Moltn.....(01769) 572471 Or.....(01769) 574303 |
| Ifracombe & District Tyrell Hospital Shop ,2 Church Street Ifracombe.....(01271) 867590 | J B G Flat Roofing , 16 Barton Lane Braunton.....(01271) 813728 Or.....(01271) 815417 | John Pavitt Engineers ,Knockworthy Barn Huntshaw.....(01805) 624560 |
| Ifracombe & District Tyrell Hospital , Ifracombe & District Tyrell Hospital St. Brannocks Park Road Devon.....(01271) 269081 | J B Motorcycles ,J B Motorcycles Greenclose Road Ifracombe.....(01271) 864657 | John, P.I, Frmr , Filleigh Ho Lapfrd.....(01363) 83877 |
| Ifracombe Food Service, Ltd ,Mullacott X Indust Est Ifracombe.....(01271) 862569 | J Collins, & Son ,Sweet Sensation Charles Avenue Bideford.....(01237) 473529 | John Smale, & Co Ltd, Est Agt ,5 Cross St Barnstaple.....(01271) 342000 |
| Ifracombe Golf Club , Secretary.....(01271) 862176 | J D Commercial ,42 Ridgeway Drive Westward Ho.....(01237) 239070 | John Taylor Fasteners , Unit 10 Riverside Rd, Pottington Business Pk Barnstaple.....(01271) 373212 |
| Ifracombe Holiday Park , Marlborough Rd, Ifracombe Reception/Bookings.....(01271) 866766 FAX.....(01271) 866791 | J & D Sparry, Ltd, Trade ,Sylvaner Chircombe Lane Northam.....(01237) 473345 | John Walker, & Co, Ins ,6 Broad Street South Molton.....(01769) 573957 |
| Ifracombe Kitchens & Bathrooms , 2 Runnacliffe Appartments Runnacliffe Road Ifracombe.....(01271) 867530 | J D Stevens , Holwell Barton Neopardy.....(01363) 773918 Or.....(01363) 774481 | John White Signs , FAX.....(01271) 347978 |
| Ifracombe Launderette ,15 Wilder Rd Ifracombe.....(01271) 867719 | J Hayes Group ,Unit 3 North Aller Farm South Molton.....(01769) 579085 | Johns Of Instow, Ltd ,Marine Parade Instow.....(01271) 860310 |
| Ifracombe Library , The Candar Ifracombe.....(01271) 862388 | J Hayes, UK Ltd , St. John's Garden Cntr St. Johns La Barnstaple.....(01271) 372609 | Johnston Carmichael, (Scotland) Ltd, Chrd Accts , Southcott Farm Winkleigh.....(01466) 794754 |
| Ifracombe Local Convenience Shop ,122 High Street Ifracombe.....(01271) 593595 | J H Commercial ,West Park Arlington.....(01271) 850860 | Johnstone's Decorating Centre , Barnstaple Unit 2b Old Str Rd, Whiddon Valley Indust Est Barnstaple.....(01271) 370000 |
| Ifracombe Museum ,Museum Wilder Road Ifracombe.....(01271) 863541 | J I Fuels Solutions, Ltd , Church View Shirwell.....(01271) 850142 | Jollow, T.W, Bldr ,Oakleigh Woodacott.....(01409) 261291 |
| Ifracombe Pet Stores ,99a High Street Ifracombe.....(01271) 864549 | J J Cleave, & Son, Farming ,Mison Fm Folly Gate.....(01837) 53812 | Jollyboat Brewery, Brewery ,4 Butt garden St Bideford.....(01237) 424343 |
| Ifracombe Princess ,3 Pier Gate The Quay Ifracombe.....(01271) 879727 | J J Garages, MOT, Servicing, Rprs ,Back La N Molton.....(01598) 740261 | Jon Beer Auto Services , Bay View Garage Landkey Road Barnstaple.....(01271) 328689 FAX.....(01271) 375480 |
| Ifracombe Rugby Club ,Chambercombe Park Road Ifracombe.....(01271) 864249 | J J Services ,The Knoll Northlew Okehampton.....(01409) 220091 | Jonco Hair Design ,2 Market Street Hatherleigh.....(01837) 811005 |
| Ifracombe Swimming Pool , Ifracombe Swimming Baths Larkstone Gardens Ifracombe.....(01271) 864480 | J & J Wilson, (Shops) Ltd ,Bideford Bay Holiday Park Bucks Cross.....(01237) 431886 | Jones, D.S ,East Stafford Fm Ashwater.....(01409) 221421 |
| Ifracombe Taxis, Transport ,1 Hillside Higher Slade Road Ifracombe.....(01271) 440258 | J & J Wilson Shops, Ltd ,Woolacombe Bay Holiday Village Woolacombe.....(01271) 871608 | Jones, Rev ,9 Anne Crescent Barnstaple.....(01271) 346957 |
| Ifracombe Tourist Information Centre , The Landmark The Promenade Ifracombe.....(01271) 863001 | J & K Electrical Limited ,Unit 9 Brannam Crescent Roundswell Business Park.....(01271) 327125 | Jones, R.F ,Barham Farm Heasley Mill.....(01598) 740250 |
| Ifracombe Town Afc ,Ifracombe Town A F C Marlborough Road Ifracombe.....(01271) 865939 | J & M Britton, Ltd ,Luffincott Barton Tetcott.....(01409) 271203 | Josie's Interiors, Ltd , 9-10 Cooper Street Bideford.....(01237) 421115 |
| Ifragroom Pooch Salon ,Dorcas Holdings 3A Marlborough Road Ifracombe.....(01271) 267415 | J P Leisure, Ltd ,1 Hillside Road Ifracombe.....(01271) 862221 | JSS, (North Devon) Ltd ,27 Boutport Street Barnstaple.....(01271) 325153 |
| Ifracombe Arts And Craft Society ,The Promenade Ifracombe.....(01271) 864864 | J Poole Plant Hire ,Lockett Wood Knowstone.....(01398) 341981 | Jt Accountancy, Ltd ,4 The Square Holsworthy.....(01409) 254378 |
| Image Makers ,The Old School Sticklepath.....(01837) 840717 | J R M Farming, Ltd ,Willey Farm Willey Lane Sticklepath Okehampton.....(01837) 840988 | Jubilee 77 Garage ,Jubilee Gar Highfield Rd Ifracombe.....(01271) 862229 |
| Imagoke Coffee Bar Bakery ,6 The Arcade Okehampton.....(01837) 53765 | J & R Scaffolding ,Restland House Belstone.....(01837) 849138 | Jubilee 77 Garage ,Highfield Road Ifracombe, Devon.....(01271) 879286 |
| Imperial Hotel ,The, Tavalee Pde Litchdon St Barnstaple.....(01271) 345861 | J & S, Ltd , Basys Marine Ltd Riverside Road Pottington Business Park Barnstaple.....(01271) 337500 | Juniper, P, Piano Tuning ,Higher Whiteleigh House Whitstone Holsworthy.....(01288) 341320 |
| In Stitches ,In Stitches Springfield Unit Bideford.....(01237) 478373 | J Thorne Horsepond Garage ,Michael Tucker Horsepond Meadow South Molton.....(01769) 572375 | K B Windows ,38 Moreton Avenue Bideford.....(01283) 425347 |
| Independent Service, The, The Independent , Lower Market Hall Offices Market Street Okehampton.....(01837) 54555 | Jack, Dr I.F.M ,Orchard Cottage Rumsam Road Barnstaple.....(01271) 323204 | K D Blandin, Flooring Co ,East Hillerton Ho Spreyton.....(01363) 881278 |
| Independent Services, South West , Manstage Fm Bradbury.....(01837) 871517 | Jackies Hairdressing Salon ,104 High St Ifracombe.....(01271) 866451 | K.G.B Cleaning , 37 John Gay Rd Barnstaple.....0800 7311268 |
| Indian Ocean ,2 Fry Street Holsworthy.....(01409) 254942 | JAG Communications, (South West) Ltd , Bideford 59 MILL STREET BIDEFORD.....(01237) 425700 | K H Toms ,Western Town Farm Meeth.....(01837) 811744 |
| Indigo Group, (Coombe Fisheries) , Riverside Rd, Pottington Business Pk Barnstaple.....(01271) 374479 | Jalapenos ,14 Maiden Street Barnstaple.....(01271) 327122 | K I, 17 Kingdon Way Holsworthy.....(01409) 478088 |
| Industrial & Community Wind Generation, Ltd , Wind Turbine Mullacott Cross Industrial Estate Ifracombe.....(01271) 879082 | Jamaica Press ,Mambury House Buckland Brewer.....(01237) 452333 | K J Bristol, Fencing ,Three Corner Moor Neopardy.....(01363) 772965 |
| Inform Furniture, Ltd ,Hamworth Under Minnow Rd Barnstaple.....(01271) 328594 | James Baskerville ,Lammacott Farm Bow.....(01363) 84478 | K & J Harris ,Nymphayes Down St. Mary.....(01363) 82343 |
| Ingleside Hotel ,Lee Road Lynton.....(01598) 752223 | James Benning Estate Agents ,Cedar Ho Caen St Braunton.....(01271) 815651 | K & J Plant, (Contractors) Ltd , West Pk Ho Yarncombe.....(01271) 858575 |
| Initial Hygiene , Merrivale Rd Okehampton.....0800 3134982 North Rd Indust Est Okehampton.....0800 3134982 | James Electric Contracting ,Unit A Brannam Crescent Roundswell Business Park.....(01271) 346652 | K.J. Refrigeration , Unit 15 Castle Pk Rd, Whiddon Valley Indust Est Barnstaple.....(01271) 344410 |
| Ink Print, Ltd ,Wykeham House 3 Station Road Okehampton.....(01837) 52937 | James Sherlock ,Horsepond Meadow South Molton.....(01769) 574350 | K J's ,16 The Square Holsworthy.....(01409) 254270 |
| Instant Image ,46 South Street Torrington.....(01805) 938002 | Jamestan Engineering Limited , Kynochs Industrial Estate Nuttberry Bideford.....(01237) 421394 | K M H Accountancy Services, Accountants ,Levy Cottage Bradworthy.....(01409) 241663 |
| Institute of Health Studies , North Devon District Hospital Raleigh Pk Rd Barnstaple.....(01271) 323267 | Jamestan Engineering, Ltd , Kynochs Indust Est Bideford.....(01237) 471878 | K & N Motors, Gar Servs ,Chivenor.....(01271) 814374 |
| Instow Arms ,Hatton Croft Marine Parade Instow.....(01271) 860608 | Janine Powell Interiors, Ltd ,Excelsior Villas Torrs Park Ifracombe.....(01271) 864246 | K & T Forecourts, Ltd ,Bideford Service Station Kingsley Road Bideford.....(01237) 425238 |
| Instow Community Primary School ,Rectory Lane Bideford.....(01271) 860545 | Jansen, UK Ltd , East Ford Ash Mill.....(01769) 550707 | K V Associates, Ltd , Bethany Parkham.....(01237) 451848 |
| Instow Marine Services ,Mollands Garage Quay Lane Instow.....(01271) 861081 | Jarvis, F.R.F, Frmr ,Glad Avon Coppelstone.....(01363) 84312 | Kabin, The ,The Old Aerodrome Chivenor.....(01271) 817622 |
| Instow Sub Post Office & Johns Supermarket , Supply Store Marine Pde Instow.....(01271) 861417 | Jascollectables, Whse Ret , THEN AND NOW ANTIQUES STUCLEY HOUSE Fore Street Chulmleigh.....(01769) 580172 | Kalm Living, Ltd ,Chanters Hubbastone Rd Appledore.....(01237) 473840 |
| Integrated Primary Healthcare , FAX.....(01237) 425998 | JD Accountants, (South West) Ltd , Unit 2 Riverside Court Castle Street Barnstaple.....(01271) 378606 | Kameleon ,The, Workhouse Brannams Square Barnstaple.....(01271) 344514 |
| Interco, UK Ltd , Fishleigh Ct Fishleigh Rd Roundswell Business Park.....(01271) 329564 | JDM Garage, Ltd ,Sladson Grange Farm Brandis Corner.....(01409) 231887 | Kameleon Express ,4 Bear St Barnstaple.....(01271) 375100 |
| International Fashion, Womens Apparell , Unit 4 Performance Park Clovelly Road Industrial Estate Bideford.....(01237) 723047 | Jed Mason, Plumbing & Heating , 1 Bartow Rd Barnstaple.....(01271) 373113 | Kandasamy, Dr Surgery The Square Bradwithy.....(01409) 241215 |
| Into The Blue Ltd ,Unit 25 Riverbank Court Chivenor.....(01271) 816110 | Jeffery, Colin ,Southcott Garage Holsworthy.....(01409) 252727 | Kar Engine Services ,Braunton Rd Barnstaple.....(01271) 345614 |
| Inventive Print Solutions, Ltd , Village Street Bishops Tawton.....(01271) 377080 The Stores Village Street Bishops Tawton.....(01271) 325870 | Jeffery & Sons ,North Greylake Yarncombe.....(01769) 560370 | Kastner Volvo Barnstaple ,Kastner Lauder La Roundswell Business Park.....(01271) 311900 |
| Investacast Machinery Development, Ltd ,Precision Casting, Mullacott Cross Industrial Estate Ifracombe.....(01271) 866200 | Jehovah's Witnesses , Barnstaple, Pilton Congregation Derby Rd Barnstaple.....(01271) 323926 | Keenor Estate Agent, The ,Bonds Corner House Fore Street Chulmleigh.....(01769) 580666 |
| Invoicing, K ,Okehampton Community Hospital Cavell Way Okehampton.....(01837) 52466 | Janart Design, Ltd , Unit 11 Daddon Moor Business Park Clovelly Road Industrial Estat Bideford.....(01237) 420400 | Keep It Cool Refrigeration, Ltd ,Carysbrook Littleham.....(01237) 422693 |
| Invoicing, K ,Rosebank Derby Road Barnstaple.....(01271) 328064 | Jerrard, R.C ,Upcott Farm Bittadon.....(01271) 850516 | Keep It Cool Refrigeration, Ltd , Unit 4 Ashlaur Ct Clovelly Rd Indust Est Bideford.....(01237) 423304 |
| Invoicing, K ,Barum Autoparts Seven Brethren Bank Sticklepath.....(01271) 321683 | Jet, Dr Brenda ,Laundry Cottage Stoke Hartland.....(01237) 441993 | Keith Palmer ,25 Beach Road Ifracombe.....(01271) 855505 |
| | Jewson, Ltd, Bldrs Mrcnts , Barnstaple Seven Brethren Indust Est Barnstaple.....(01271) 345354 FAX.....(01271) 323059 Upcott Ave Barnstaple.....(01271) 345891 | Kelford Cafes, Ltd ,Lauderdale South Street Woolacombe.....(01271) 870975 |
| | Bideford Nuttberry Wks Bideford.....(01237) 473421 FAX.....(01237) 474987 | Kelly, M.C, Ltd, Poultry & Game , Elston Fm Coppilstne.....(01363) 84545 FAX.....(01363) 84060 |
| | Okehampton 22 North St Okehmpn.....(01837) 52356 FAX.....(01837) 54038 | Keltic Fuel Oils, Ltd ,The Fuel Storage Depot Bodmin Street Holsworthy.....(01409) 254141 |
| | Jewson Tool Hire, Ltd , Bideford Nuttberry Wks Bideford FAX.....(01237) 474987 | Kemp Enterprises, Ltd , Unit 13 Castle Pk Rd Whiddon Valley Indust Est Barnstaple.....(01271) 345015 Or.....(01271) 378600 |
| | JJJ Foods, Ltd ,57 Vicarage Street Barnstaple.....(01271) 329993 | Kempey's Catch ,1 Kempey Road Okehampton.....(01837) 52503 |
| | Jmb Autos ,18 Miller Crescent Barnstaple.....(01271) 614209 | Kenegie Manor Holiday Park , Gulval, Penzance Bookings.....(01271) 866766 |
| | | Kennedys Fine Chocolates, Ltd , 2 Meeting St Appledore.....(01237) 470244 |
| | | Kentisbury Grange , The Grange Kentisbury.....(01271) 882295 |
| | | Kentisbury Primary School , Kentisbury.....(01271) 883263 |
| | | Kent's Salon, Hair & Beauty ,7 Cross Tree Centre Caen Street Braunton.....(01271) 816535 |

K Kenwith

| | | | | |
|--|----------------|---|----------------|---|
| Kenwith Conifer Nursery , Blinsham Beaford Winkleigh..... | (01805) 603274 | Lambda, UK , Ilfracombe Reception Unit 3c Kingsley Av Croyde | (01271) 856600 | Lifeboats - RNLI , see RNLI In EMERGENCY dial 999 and ask for "COASTGUARD" |
| Keys Cabs ,8 Woolbarn Lawn Barnstaple..... | (01271) 376619 | Sales & Service Unit 3c Kingsley Av Croyde | (01271) 856666 | Lifes A Breeze ,4 Colombelles Close Fremington..... |
| Key 22, License Coffee Shop ,22 The Quay Bideford..... | (01237) 423057 | FAX (Purchasing & Manufacturing) | (01271) 867185 | Light Hire, Ltd ,Unit 11 Oakwood Clo Roundswell Business Park..... |
| Key Link Money, Ltd ,85 High Street Barnstaple..... | (01271) 267857 | FAX (Sales & Service) | (01271) 864894 | Lighting Tree ,10 Cooper Street Bideford..... |
| Kniff, Ltd , Beggars Rood Fore Street Morchard Bishop..... | (01363) 779249 | Lambland, Ltd , 1, Lundy View Mullacott Cross Industrial Estate Ilfracombe..... | (01271) 879443 | Lightfoot, Gillian ,34 Taddipport Torrington..... |
| Kind Design , 59 South St Brauntn..... | (01271) 813989 | Lambland The Quay Ilfracombe | (01271) 863923 | Lighthouse , Bull Point Mortehoe..... |
| Kind Design, Ltd , Unit 3 Velator Wy Velator..... | (01271) 817109 | Lamisell, Ltd , Old School Ho Meeth Okehmpn..... | (01409) 220333 | Foreland Point |
| King, Terry ,Caenbrook Fm West Down..... | (01271) 867549 | Or | (01409) 220344 | Lighting & Shades Centre , Unit 7 Market St Barnstaple..... |
| Kingberg ,The Square Bideford..... | (01237) 472814 | Lamler, Ltd ,UNIT 2 CHIVENOR BUSINESS PARK BARNSTAPLE..... | (01271) 812777 | Lilico's 1844 ,Bridge Buildings The Square Barnstaple..... |
| Kingdon, M.G. Frmr ,East Hurscott Farm Swimbridge..... | (01271) 830415 | Lampard Vachell School ,Lampard Vachell School St.Johns Lane Barnstaple..... | (01271) 345416 | Lilley Precision Engineering ,Unit 3 Taw Mill Business Park Howard Avenue..... |
| Kingsdon Potatoes ,Furzebray Farm George Nympton Road South Molton..... | (01769) 572653 | Land Sense Professional, Ltd , Unit 2a Lime Court Pathfields Business Park South Molton..... | (01769) 579589 | Lilley Precision Engineering, Ltd , Unit 3 Howard Av Barnstaple..... |
| Kings Arms, Pub ,Fore Street Winkleigh..... | (01837) 682681 | Landkey Auto Services , Unit 7 Hillside Industrial Units Manor Road Barnstaple..... | (01271) 830215 | Lime Holdings, Ltd ,Unit 8 Atlantic Court Chivenor Barnstaple..... |
| Kings Arms, Kings Arms Hotel King Street South Molton..... | (01769) 572679 | Landkey County Primary , Landkey County Primary School Bakery Way Landkey..... | (01271) 831138 | Lineal Software, Bespoke Software , Unit 7 Riverside Ct Castle St Barnstaple..... |
| Kings Arms, The Square Hartland | (01237) 440151 | Landkey Primary School ,Bakery Way Landkey..... | (01271) 830421 | Line-X North Devon, Ltd ,Millennium Ho Brannam Cres Roundswell Business Park..... |
| Kings Arms, Drumrauch Ltd ,The,Georgham..... | (01271) 890240 | Landmark Village Hall ,Blakeshill Road Landkey..... | (01271) 830946 | Line-X North Devon, Ltd ,Unit A Brannam Cres Roundswell Business Park..... |
| Kings Arms, The, St James Street Okehampton | (01837) 528089 | Landmark London Properties, Ltd ,Millaton House Bridestowe..... | (01837) 861709 | Linkhouse Associates, Ltd ,46 Harford Way Landkey Barnstaple..... |
| Kings Arms, The, The Square Holsworthy | (01409) 253416 | Landon, Dr W ,Orchard Barn Eastacombe..... | (01271) 375274 | Litchdon Medical ,Litchdon Medical Centre Landkey Road Barnstaple..... |
| Kings Carpets , Kings Carpets Upcott Avenue Pottington Business Park Barnstaple FAX..... | (01271) 375853 | Lanes Storage & Removals, Ltd , Barnstaple..... | (01271) 321113 | Litchdon Medical Centre ,Litchdon Medical Centre Landkey Road Barnstaple..... |
| Kings Nympton Primary School , Kings Nympton County Primary School Kings Nympton..... | (01769) 580512 | Okehampton | (01837) 55229 | Little Bears Pre-School (Shebbear) , Shebbear..... |
| Kingslake Holiday Cottages ,Kingslake Farm Highampton..... | (01409) 231401 | Lang, G.W ,Cherry Tree Farm Croyde..... | (01271) 890386 | Or |
| Kingslands Stables ,Kingsland Stables Woolsey..... | (01237) 431378 | Langtree Primary School , Lantern FM, Ltd, Main Unit 2b Lauder La Roundswell..... | (01271) 340340 | Little Bradiford Farm ,Morchard Road Crediton..... |
| Kingsley Car Sales ,Kingsley Car Sales Kingsley Road Bideford..... | (01237) 473076 | Studio Phone In Unit 2b Lauder La Roundswell | (01271) 342342 | Little Fishes Soft'play Skool , West X Caen St Brauntn..... |
| Kingsley Indoor Bowling Club, Ltd , Kingsley Indoor Bowling Co Ltd Edwards Drive Westward Ho..... | (01237) 472507 | Lapford Cross , Lapford X Gar Lapfrd..... | (01363) 83373 | Little Frogs Pre School ,The Office Gas Lane Torrington..... |
| Kingsley Inn ,11 Fore Street Northam..... | (01237) 474221 | Or | (01363) 83577 | Little Kittiwakes, Wholesale Retail ,10A Caen Street Braunton..... |
| Kingsley Plastic, Ltd , Western Barn Hatherleigh Rd Winkleigh..... | (01837) 83154 | Lapford Cross Garage ,Lapford Cross Garage Lapford..... | (01363) 83847 | Little Knowle Farm, Ltd ,Knowle Farm LITTLE High Bickington Umberleigh..... |
| Kingsley Printers, Pntrrs ,5 High Street Ilfracombe..... | (01271) 863131 | Lapford Parish Council ,Orchard Centre Lapford..... | (01363) 83069 | Little Meadow Campsite , Little Meadow Camp Site Lydford Farm Watermouth Berrynarbor..... |
| Kingston Building Contractors ,Gate House Fairy Cross..... | (01237) 451238 | Lapford Primary School , Lapford..... | (01363) 83292 | Little Pebble Financial Solutions ,Flat 13A Bridgeland Street Bideford..... |
| Kingston Building Contractors ,Portledge Estate Fairy Cross..... | (01237) 452474 | Large Chartered Accountants , Barnstaple 13 Silver St Barnstaple..... | (01271) 378868 | Little Roadway Farm Campsite , Reception Building Georgham Road Woolacombe..... |
| Kirk Hills, Chrt'd Actncts ,30 Bear St Barnstaple..... | (01271) 375259 | Larkstone Cafe Bar ,Larkstone Leisure Park Larkstone Gardens Ilfracombe..... | (01271) 614838 | Littlejohns Fireside Collection ,Littlejohns Bros Westcombe Bidefrd..... |
| Kirkham Tyre Service, Ltd , Pilton Quay Barnstaple..... | (01271) 343344 | Or | (01271) 614839 | Littlejohns, H.A & E.J ,Coal Mrcnts,Westcombe Coal Depot Bidefrd..... |
| Kirkup, Dr S ,Watersmeat House Ashreigney..... | (01769) 520739 | LAS Aerospace, Ltd , Exeter Rd Indust Est Beardown Rd Okehmpn..... | (01837) 658081 | Living Needs Solutions, Bathroom Design , 1 Mill Rd Barnstaple..... |
| Kings Arms, 16 Fore Street Okehampton | (01837) 847514 | FAX | (01837) 658080 | 1 Mill Road Barnstaple |
| Kiss Curh, Hdrsr's ,15 Silver St Barnstaple..... | (01271) 329101 | Latham, A.J. Frmr ,Ashdown Kings Nympton..... | (01769) 572463 | Llewellyns ,6 Chapel Street Holsworthy..... |
| Kit Health, Jwly , Millennium Ho Brannam Cres, Roundswell Business Pk Barnstaple..... | (01271) 329123 | Laundrette ,Unit 3 George Arcade Broad Street South Molton..... | (01769) 547594 | Lloyd Maunder Ilfracombe ,50 High Street Ilfracombe..... |
| Kitchen Studio ,Unit 5, Barnstaple Retail Park Station Road Barnstaple..... | 0870 2910043 | Laura Ashley, Ltd, Garments & Home Furnishings , Unit D, Barnstaple Retail Park Station Road Barnstaple..... | 0871 2231514 | Lloyds Bank, Pic , Personal Customers..... |
| Kitchen Tea Room, The, Wholesale Retail ,Hartland Abbey Hartland..... | (01237) 440044 | Laura's Salon ,J J Garages Back Lane North Molton..... | (01598) 740609 | Lloyds Pharmacy , Barnstaple Highbury Ho Landkey Rd Barnstaple..... |
| Kittiwakes Braunton, Ltd, Whsie Ret , 15A Caen Street Brauntn..... | (01271) 815314 | Laurels Inn ,The,Petrockstow..... | (01837) 810578 | Bideford The Wooda Surgery ,Clarence Whf Barnstaple St Bidefrd..... |
| Kivells, Est Agts, Aucntrs, Survyr's & Vals , Holsworthy..... | (01409) 253275 | Lauterbach, Dr C.J ,Warren Cottages Shirwell..... | (01271) 850503 | Bideford Medical Centre ,Abbotsham Road Bidefrd..... |
| Stanhope Ho Fore St Holsworthy FAX | (01409) 254458 | Lawrence House ,Landkey Rd Barnstaple..... | (01271) 377189 | Braunton Caen Health Cntr Braunton |
| Stanhope Ho Fore St Holsworthy | (01409) 254977 | LDL (Lameys Distribution), Ltd , Alverdiscott Rd Indust Est Bidefrd..... | (01237) 472875 | Braunton 2 The Square Holsworthy |
| Or | (01409) 259540 | Whidder Global Communications, Ltd , Whiddon Dv Barnstaple..... | (01271) 325541 | Ilfracombe 21 High St Ilfracombe |
| Property Office | (01409) 253888 | Learning Media Services, Ltd ,23 Highbury Road Barnstaple..... | (01271) 316040 | Torrington 1 High St Torrington |
| Farms Dept | (01409) 259547 | Lechjoke, Ltd ,17 Bear Street Barnstaple..... | (01271) 346709 | Lobb Fields, Caravan & Camping Park , Lobb Field Caravan Park West Meadow Road Braunton..... |
| Stanhope Ho Fore St Holsworthy | (01409) 253275 | Lee Abbey , Offices..... | (01598) 752621 | Lobbfield Caravan & Camping ,West Meadow Road Braunton..... |
| Kivells, Ltd , 20 The Square Holsworthy..... | (01409) 253253 | Lee House Marquees ,Lee House Marwood..... | (01271) 376296 | Locke & Preston, Ltd , Flat The Community Centre North Rd Holsworthy..... |
| KJM Fitness ,Unit 7A-7B Cranmere Road Okehampton..... | (01837) 847645 | Lee Meadow Farm ,Shaftsborough La Ilfracombe..... | (01271) 879825 | LOCKE & PRESTON VETERINARY GROUP , Bradworthy Woodscott North Rd Bradworthy..... |
| Kkp Group 6 ,17-18 Eberley Lawn Barnstaple..... | (01271) 345684 | Leemac Design ,Unit 9D Mullacott Cross Industrial Estate Ilfracombe Devon..... | (01271) 863299 | Community Cntr North Rd Holsworthy |
| Klads ,Unit 1 Atlantic Village Bideford..... | (01237) 459293 | Leete, Dr R ,8 Beech Drive Down St. Mary..... | (01363) 85316 | Logdico, Ltd , Unit 9 Howard Av Barnstaple..... |
| Kleenzee Distributors For ,13 Pound Close Burrington..... | (01769) 520748 | Legge Farm Coarse Fishery & Lodge Park ,Chaffinch Lodge Highampton..... | (01409) 231464 | Unit 9 Howard Av Barnstaple |
| Knapman, C.W ,Shilstone Farm Chittlehampton..... | (01769) 540275 | Leigh, M.S. & Sons ,Cranford Station Road Bow..... | (01363) 82518 | Unit 9 Howard Av Barnstaple |
| Knapp House, Ltd ,Churchill Wy Northam..... | (01237) 478843 | Leisure Supplies, Ltd ,Brake Wood Close Barnstaple..... | (01271) 377601 | Unit 9 Howard Av Barnstaple |
| Knowle Taxi Service ,2A Manor Mill Rd Knowle..... | (01271) 815666 | Leisureplex Hotels, Ltd ,Imperial Hotel Wilder Road Ilfracombe..... | (01271) 862571 | Unit 9 Howard Av Barnstaple |
| Koast, Ltd ,20-22 Red Lion Yard Okehampton..... | (01837) 657500 | Leisureware Stores, Ltd , Unit 2 4-5 West Road Woolacombe..... | (01271) 870872 | Unit 9 Howard Av Barnstaple |
| Krazy Price Kards ,19 Mill Street Bideford..... | (01237) 700377 | Leo Textiles, Ltd , 1 Whiddon Drive Barnstaple..... | (01271) 378904 | Unit 9 Howard Av Barnstaple |
| Krystal Rocks, Ltd ,Ankridge House North Tawton..... | (01837) 82328 | FAX | (01271) 327887 | Unit 9 Howard Av Barnstaple |
| Kudos, Ret ,40 Red Lion Yard Okehampton..... | (01837) 55102 | Leobay, Ltd ,2 Fore Street Holsworthy..... | (01409) 253969 | Unit 9 Howard Av Barnstaple |
| Kudos ,40 Red Lion Yard Okehampton..... | (01837) 659954 | Leonard Accountants, Accountants ,Glenview Woolsey..... | (01237) 431531 | Unit 9 Howard Av Barnstaple |
| Kudos Devon, & Co Ltd ,23 Mill Street Bideford..... | (01237) 477725 | Leonard, G. Frmr ,Lane Mill Farm Woolsey..... | (01237) 431254 | Unit 9 Howard Av Barnstaple |
| Kwik-Fit, Tyre, Exhaust & Brake , Barnstaple 3 Diamond St..... | 0870 9997345 | Lepley, L ,Unit 1 Gammon Walk Barnstaple..... | (01271) 372663 | Unit 9 Howard Av Barnstaple |
| Barnstaple 3 Diamond St Barnstaple | (01271) 345781 | Less Mess, Ltd ,Aylesdean West Down..... | (01271) 864004 | Unit 9 Howard Av Barnstaple |
| LA Gould, & Son ,Broomhill Farm Staddon Road Holsworthy..... | (01409) 253714 | Lethbridge, J.W & M.H ,Whitebrough Bungalow Lewdown..... | (01566) 783567 | Unit 9 Howard Av Barnstaple |
| L Clock, & Sons ,1 Caen Field Shopping Centre Braunton, Devon..... | (01362) 668226 | Lets Go Bowling, Ltd ,Braunton Rd Barnstaple..... | (01271) 321123 | Unit 9 Howard Av Barnstaple |
| L J Developments, South West Ltd ,Rolle Road Rolle Road Torrington..... | (01805) 938498 | Lets Go Direct , 1 Green La Barnstaple..... | (01271) 347300 | Unit 9 Howard Av Barnstaple |
| L J R Wannacott, & Sons ,Beacon Cottage South Zeal..... | (01837) 840427 | Low Trenchard School ,Low Trenchard Primary School Cross Roads..... | (01566) 783273 | Unit 9 Howard Av Barnstaple |
| L T Projects ,10 Chivenor Barnstaple..... | (01271) 817647 | Lewis Brookes, & Co Ltd , Filton Oak Barns 5 Molton..... | (01598) 740699 | Unit 9 Howard Av Barnstaple |
| L W Govier, & Sons ,Notcliffe Farm Mariansleigh Torrington..... | (01769) 550996 | Lewis, & Sons ,8 Silver Street Barnstaple..... | (01271) 342336 | Unit 9 Howard Av Barnstaple |
| La Vita Showroom, Ltd ,Unit 10 Benning Court Barnstaple..... | (01271) 624151 | Lewtrenchard Manor , Lewtrenchard Manor Lewdown..... | (01566) 783222 | Unit 9 Howard Av Barnstaple |
| Labeline International, Ltd ,Midass House Chivenor Barnstaple..... | (01271) 817677 | Or | (01566) 783682 | Unit 9 Howard Av Barnstaple |
| LABOUR PARTY, THE , For Labour MPs See Entry Under "Members of Parliament" | | Ley, C.G. & A, Son ,Hillview Frithelstock..... | (01805) 601395 | Unit 9 Howard Av Barnstaple |
| Ladford Farm Services, Farm Services ,1 Meadowstone Close Frithelstockstone..... | (01805) 623632 | Ley, C.G ,Homelea Langtree..... | (01805) 601631 | Unit 9 Howard Av Barnstaple |
| Ladybirds Day Nursery, Day Nrsry , Browns Antiques Pilton Causeway Barnstaple..... | (01271) 321333 | Ley, D.B ,Lower Withacott Withacott..... | (01805) 601247 | Unit 9 Howard Av Barnstaple |
| Lake Farm, Langtree | (01805) 601320 | LFS Legal Services, Ltd , 9 Queen Street Lynton..... | (01598) 753777 | Unit 9 Howard Av Barnstaple |
| Lake Farm Luxury Bed & Breakfast , Lake Farm Road from Loveland Cross To Kimber Cross Northlew..... | (01409) 220254 | Libbaton Golf Club ,Libbaton Golf & Holiday Complex High Bickington..... | (01769) 560269 | Unit 9 Howard Av Barnstaple |
| Lakenham Residential Care Home , Office Lakenham Residenti Home Lakenham Hill Northam Bideford..... | (01237) 470790 | Liberal Club, The ,4 High Street Ilfracombe..... | (01271) 863860 | Unit 9 Howard Av Barnstaple |
| Lakenham Residential Home ,Lakenham Hill Northam..... | (01237) 473847 | Libra School ,Edgemoor Court South Molton - Devon..... | (01598) 740044 | Unit 9 Howard Av Barnstaple |
| Lakeside Residential Home , Lower Maddafor Southcott..... | (01837) 52078 | Libraries , Branches Bridport South St Bridport..... | (01308) 422778 | Unit 9 Howard Av Barnstaple |

| | | |
|--|---|--|
| Lower Webbery Farm, Ash Mill (01769) 550125 Or (01769) 550379 | McDonald's,Atlantic Park Clovelly Road Bideford..... (01237) 479145 | May, J. C. & Sons, Frmsr,Heath Farm Northlew(01837) 810200 May, M. C.,Weirmarsh Farm High Bickington(01769) 560120 Mayflower Transport, Shobrook Okehampton.....(01837) 52301 Maynard Johns Chartered Accounts, Ltd,37 Mill Street Bideford..... (01237) 472071 |
| LS Building Services, (SW) Ltd, Unit 6 Clifford Park Clovelly Road Industrial Estate Bideford.....(01392) 323900 | McDonald's Restaurants, Ltd, Restaurants Barnstaple John Penrose Rd Roundswell Business Pk Barnstaple..... (01271) 329699 Old Station Rd,Whiddon Valley Indust Est Barnstaple (Drive-Thru)..... (01271) 329700 | Mayo Media, Ltd, Unit 10 Daddon Court Clovelly Road Industrial Estate Bideford.....(01237) 422660 |
| Lubo Property, Ltd,35 Pynes Lane Bideford(01237) 471337 | Macer, G.M, Frm,Summerwell Hartland(01237) 441304 | Mazzard Investments,The Old Bank High St Winkleigh.....(01837) 83938 |
| Lufflands Caravan Park,Lufflands Caravan Site Lufflands Sutcombe.....(01409) 241426 | Machine Serve,Cloudberry Farm Holcombe(01837) 682610 | "Mc", Names with a prefix Mc are sorted with those beginning Mac |
| Luke Furse Earthmoving, Ltd, Clawton.....(01409) 211470 | Machine Serve,Cloudberry Farm Holcombe(01837) 682995 | McA Quality Services, Ltd,19 Moreton Avenue Bideford..... (01237) 475914 |
| Lumag Distribution, Ltd,Unit 1-2 Hatchmoor Industrial Estate Hatherleigh.....(01837) 811741 | Macintyre, Dr Margaret,12 Seven Acres Park Braunton..... (01271) 816744 | Mc Coaches Of Devon,Midco Station Road Bow(01363) 82200 |
| Lunaria Recruitment, Ltd,4 Chapel Street Holsworthy.....(01409) 251158 | McLafferty, E,Barlands Cottage Barfield Road Dolton..... (01805) 804163 | Mears, Peregrine, Architects,The Old Salt Loft Paiges La Barnstaple..... (01271) 377776 |
| Lundi View, Commercial Letting,3 St. Helens Close Croyde.....(01271) 890945 | McMillan Williams Solicitors, Lawyers, Solicitors Redhill Cottage Colebrooke, Crediton..... (01363) 779042 | Melchior Chocolate, Tinto House Station Road South Molton..... (01769) 574442 |
| Lundy Island, Bristol Channel (01237) 431831 | Mac's Taxis, 13 Wilder Rd Ilfracombe (01271) 863102 | Melian Pet Farm & Equestrian Supplies, B-Unit 2 Mullacott Cross Ind Est Ilfracombe..... (01271) 865200 |
| Lundy Office, The Quay Ilfracombe(01271) 863636 | Maddy's Chippy, Ltd,25-26 St. James Place Ilfracombe..... (01271) 863351 | Mellan Pet Supplies,120-121 High Street Ilfracombe..... (01271) 624241 |
| Lundy Shore Office, The Quay Bideford(01237) 470074 | Made-Well, West Fishleigh Hatherleigh(01837) 810584 | Mellone Financial Services, Quicksilver Barn Merton..... (01805) 603443 |
| Lundy View, Ltd, Mullacott X Indust E State Ilfracombe..... (01271) 855513 | Madison Hair & Skin Care Specialist, 3 St. James St Okehampton..... (01837) 658696 | Mello, Rebecca, 6 Limehayes Road Okehampton..... (01837) 319061 |
| Lush Bar & Restaurant, 54 Boutport Street Barnstaple..... (01271) 344477 | Maggie Royal British Legion Club, Upcott Field North Road Holsworthy..... (01409) 254295 | Members of Parliament, Bradshaw Ben (Exeter Constituency) House Of Commons, Westminster SW1 Direct Line (020) 72196597 FAX (020) 72190950 |
| Lush Hair Salon, 7 Queen Street South Molton(01769) 579566 | Maile, E.A, Frm, Agjstment Farm Sampford Courtenay..... (01837) 523559 | Cox Geoffrey (Torrige & West Devon Constituency) House Of Commons, Westminster SW1 Switchboard (020) 72193000 |
| Lush Partners, Ltd, 18 Chingswell Street Bideford.....(01237) 476956 | Main, Dr M, Moleddon New Road South Molton(01769) 573265 | Foster Kevin (Torbay Constituency) House Of Commons, Westminster SW1 Direct Line (020) 72194711 |
| Luxton Barton Holidays, Bondleigh(01837) 682734 | Majestic Wine Warehouses, Ltd, Branches Barnstaple Old Stn Rd Barnstaple (01271) 379545 | Heaton-Jones Peter (North Devon Constituency) House Of Commons, Westminster Direct Line (020) 72195728 |
| Luxton, D., & Partners, North Alfordon Fm Okehampton (01837) 52534 | Make Waves Swim School, Caddsdown Business Support Cen Caddsdown Industrial Park Bideford.....(01237) 730528 | Lewin Oliver (Dorset West Constituency) House Of Commons, Westminster SW1 Switchboard (020) 72193000 |
| Luxton, E.D, Frm, Eastleigh Farm Chawleigh(01769) 580311 | Or (01237) 730529 | Saxby Selaine (North Devon Constituency) North Devon Constituency Office The Strand Barnstaple..... (01271) 327990 |
| Luxton, W.A & P.S, Frmsr, Hele Barton Petrockstow..... (01837) 810280 | Or (01237) 730530 | Swire Hugo (East Devon Constituency) House Of Commons, Westminster SW1 Direct Line (020) 72198173 |
| Lydford Consultancy Services, Ltd, Clifton Cottage Lydford.....(01822) 820598 | Or (01237) 730531 | Menorca Country Holidays, Holidays in Menorca, 86 Yellands Rd Barnstaple.....0870 0113030 |
| Lydford County Primary School, Enquiries(01822) 820264 | Malbers Fabrics, Unit 6 Caddsdown Business Support Centre Caddsdown Industrial Park Bideford.....(01237) 478801 | Merlin Fabrics, 129 Boutport Street Barnstaple(01271) 375313 |
| Lydford Farm, Little Meadow Camp Site Lydford Farm Watermouth Berynarbor.....(01271) 862222 | Malcolm Fortnam Driver Training, 11 Tors Road Okehampton.....(01837) 54300 | Merry Harriers Garden Centre, Woosery Bideford.....(01237) 431611 |
| Lydford Farm Shop, Local Farm Shop, Lydford Farm Shop Lydford.....(01822) 820737 | Mandarin, The, 58 South Street South Molton(01769) 572838 | Messrs TJ Daniel, Upcott Farm Sutcombe(01409) 262226 |
| Lyn Candles, Lee Road Lynton(01598) 752009 | Manix Hair Design, 7 Caen Field Braunton(01271) 812715 | MET. OFFICE, THE, All Enquiries03709 000100 Fitzroy Road Exeter.....03709 005050 |
| LYN Financial Services, Unit C2 Fishleigh Court Fishleigh Road Roundswell Business Park Barnstaple.....(01271) 321444 | Manleigh Park, Rectory Road Combe Martin(01271) 885353 | Methodist Church, Plymouth & Exeter District, Chaplains Edgehill College Northdown Rd Bideford.....(01237) 426228 |
| Lyn Financial Services, Ltd, FAX(01271) 372555 | Manning, G.H, Frm, Pippacott Pippacott Marwood..... (01271) 372634 | Ministers Okehampton.....(01837) 52302 |
| Lyn Health, Lynton Health Centre Burvill Street Lynton.....(01598) 753226 | Manor House Hotel, Sports & Craft Hotel, Fowley Cross.....(01837) 53053 | Mitoccan, Ltd, Pennyroyal Willey Lane Sticklepath, Okehampton, Devon.....(01837) 849228 |
| Lyn Valley Art & Craft Centre, Old Methodist Chapel Lee Road Lynton.....(01598) 753611 | Or (01837) 659432 | Mitrex Engineering, Ltd, Unit 4 Valhalla Industrial Estate, Dobles Lane Holsworthy.....(01409) 253265 |
| Lyn Valley Fuels, Ltd, 17 Grattons Dv Lynton(01598) 753783 | FAX(01837) 55027 | Metro Centre, 1 Mill Road Barnstaple(01271) 323268 |
| Lyn Valley Fuels, Ltd, Beacon Down Compound Martinhoe Parracombe.....(01598) 763777 | Manor House Inn, 39 St. Marys Road Croyde..... (01271) 890241 | Mgh Sport Horse Stud, Ltd, Agriculture, Warren Farm Highampton.....(01837) 811782 |
| Lyn Valley Hotel, The, FAX(01598) 753854 | FAX(01271) 890225 | Michael Cowell Construction, Ltd, East Yard Farm Ashreigney.....(01769) 520481 |
| Lyn Valley Taxi, 1 Crossmead Lynton(01598) 753800 | Mansbridge & Balmest Estate Agents, Bridge Ho Fore St Okehampton..... (01837) 52371 | Mid Devon Caravans, 5 Burston Inn Bow(01363) 82274 |
| Lyncroft Stores, Lyncroft Store Blakeshill Road Landkey Barnstaple.....(01271) 830278 | Mardon Recycling Machinery, Ltd, Higher Overton Bishops Tawton.....(01271) 373381 | Mid Devon Motor, Co, Ltd, Filling Station Middle Devon Motor Company Exeter Road Winkleigh.....(01837) 83334 |
| Lyndale Photographic, Ltd, 2 Riverside Road Lynmouth.....(01598) 753778 | Marikas Beauty Nails & Tanning Salon, Beauty Sal, 14 Cornmarket St Torrington.....(01805) 625400 | Midwinter-Koval Estate Agents, Ltd, 103 Boutport St Barnstaple.....(01271) 322971 |
| Lyndale Tea Rooms, 3 Watersmeet Road Lynmouth.....(01598) 753553 | Mariners Arms, 40 South Street Braunton(01271) 813160 | Mighty Lights, Ltd, 1b Woodside Court Watersmeet Road Lynmouth.....(01598) 753991 |
| Lyndys Hair Salon, Ladies Hdrsr, 8 South Street South Molton.....(01769) 572331 | Mark Berry Plumbing & Heating, Ltd, Seymour Cottage Chittlehampton Umberleigh..... (01769) 540106 | Mike Davies Associates, 14 Pound Park Okehampton.....(01837) 748003 |
| Lynmouth Leisure, 7 Lynmouth Street Lynmouth.....(01392) 547652 | Mark Hammond Ta Chelfham House, Chelfham House Residential Home Chelfham.....(01271) 850814 | Miles, Ryan, Mobile Fish & Chips Ltd, Unit 3b Mullacott Cross Industrial E Ilfracombe.....(01271) 879120 |
| Lynmouth & Lynton Cliff Railway Cafe, Lynton & Lynmouth Railway Lee Road Lynton.....(01598) 753769 | Mark Walker Financial Services, Chelfham House Residential Home Chelfham.....(01271) 850814 | Miles, S.L, Frm, Norleigh Mill Fm Inwardleigh(01837) 810367 |
| Lynmouth & Lynton Lift, Co, Road Past Police Station Lynton.....(01598) 751577 | Markdown Media & Advertising Ltd, Unit 6b The Barns Caddsdown Industrial Park Bideford.....(01237) 700248 | Milky Way, The, Downland Farm Higher Clovelly(01237) 431255 |
| Lynton, Lynton Health Centre Burvill Street Lynton.....(01598) 753225 | Marke, R.T. & Co, Chrted Acctnts, Bideford 69 High St Bidefd..... (01237) 472332 | Mill Inn, The, The Mill Inn Woolacombe(01271) 870237 |
| Lynton And Barnstaple Light Railway, Woody Bay Station Parracombe Barnstaple.....(01598) 763487 | FAX(01237) 470221 | Mill On The Mole Residential Park, New Office Mill On The Mole Residential Park South Molton.....(01769) 572412 |
| Lynton Cinema, Lee Road Lynton(01598) 753397 | Market Place Antiques, Furn Restoration, Nuttabyrks Wks Bideford.....(01237) 476628 | Mill Park, Mill Lane Ilfracombe0843 5152918 |
| Lynton Library, The Cabin Queen Street Lynton(01598) 752505 | Market Veterinary Centre, Ltd, 2 Southley Court Southley Rd S Moltn.....(01769) 572176 | Mill Road Motors, 7 Mill Road Barnstaple(01271) 323500 |
| Lynton & Lynmouth Cliff Railway, Cliff Rail Co The Esplanade Lynmouth.....(01598) 753486 | Unit A Riverview Commercial Cntr Riverside Rd Pottington Business Pk Barnstaple.....(01271) 344262 | Mill Street Butchers, 6 Mill Street Bideford(01237) 459566 |
| Lynton & Lynmouth Town Council, Lynton Urban Dist Council, Town Hall Lee Road Lynton.....(01598) 752384 | 2 Southley Court Southley Rd S Moltn(01769) 574250 | Millbrook Cottages, Holiday Lets, Millbrook High Bicknngt.....(01769) 561909 |
| Lynton Primary School, (C Of E), Lynton C P Junior School Market St Lynton.....(01598) 753309 | Marks & Spencer, PLC, Branches Barnstaple 78 High St Barnstaple FAX.....(01271) 377698 | Millbrook Cottages, Holiday Lets, Mill Brook Umberleigh.....0800 2982288 |
| Lynton Tourist Information, Local Tourist Board, Town Hall Lee Road Lynton.....0845 6603232 | Barnstaple 78 High St Barnstaple(01271) 378551 | Miller's, The Outdoors Store, Barnstaple 91 High St Barnstaple.....(01271) 342937 |
| Lynton Tourist Information Centre, Town Hall Lynton Hall North Devon.....0845 4583775 | Marland Day School, Fishleigh Ct Fishleigh Rd Roundswell Business Park.....(01271) 335500 | Millman, A, Frm, Hole Farm Woosery(01409) 241248 |
| M & B Plant, Hacche Barton South Molton(01769) 573553 | Marland School, Main School Peters Marland.....(01805) 601324 | Mills, W.R. & Son, Exe Moor Week St, Mary..... (01566) 781366 |
| M. C. Cole, Poadmarsh Farm Ash Mill(01769) 550867 | Marlow & Smales Paint Supplies, Ltd, Unit 1 Woodside Ct Brannam Rd, Roundswell Bsns Pk Roundswell Business Park.....(01271) 268083 | Millhone Chairs, 10 Fore Street Hartland(01237) 441590 |
| M & D Price, Bladon Farm Hartland Bideford(01237) 441217 | Marmaris Kebab & Pizza House, 20 Bear Street Barnstaple.....(01271) 268303 | MILTON, Phillip J., & Co, Independent Invest Conslts, Choweree Ho 21 Boutport St Barnstaple.....(01271) 344300 |
| M & E Alarms, Ltd, Alarms & Elec, Unit 1 Upcott Park Upcott Avenue Pottington Business Park.....(01271) 321221 | Marsden Cottage Holidays, 2A The Square Braunton.....(01271) 813777 | Barnstaple(01271) 344300 |
| M.E Stevens, & Partners, West Hook Farm Okehampton.....(01837) 52305 | 2 The Square EX35(01271) 813666 | Choweree Ho 21 Boutport St Barnstaple(01271) 344300 |
| M & G Autos, The Garage Shebbear(01409) 281240 | Marsdens Cottage Holidays, 2 The Square Braunton.....(01271) 816476 | Choweree Ho 21 Boutport St Barnstaple(01271) 374424 |
| M J & K King, & Sons, Mill Farm Idesleigh(01837) 810446 | Marshall, W.D, Pounceys Farm Knowstone(01398) 341289 | Milton & Thorne, Burchowch Ho Molland.....(01769) 550237 |
| M J M Sports, Ltd, Spts, Daddon Rse Clovelly Rd Indust Est Ete Bidefd.....(01237) 422100 | Marshall's Fine Jewellery & Watches, 12, The Arcade Fore Street Okehampton..... (01837) 650001 | Mimick Signs, Sgns Mkrs, 23 Farm Rd Caddsdown Industri Al Pk Bidefd.....(01237) 477203 |
| M.P.s, See under Members Of Parliament | Marshford Organic Nursery, Churchill Way Northam.....(01237) 477160 | Miss Sally-Anne Parsons, East Cottage Crackaway Barton Ilfracombe.....(01271) 867395 |
| M & R, Garage, South West Metals Stony Bridge Scrap Yard Stony Bridge Braunton.....(01271) 813664 | Martin, Furn, Crpts & Hdwr, Martin & Co The Square Bradworthy.....(01409) 241216 | Mitchell, R.C & T.A, Herdicott Farm Clawton(01409) 271258 |
| M.R Horn & Partners, Llp, Venn Mill Lewdown(01837) 861443 | Martin Hammett Associates, Ltd, 4 Tav Va Barnstaple.....(01271) 321763 | Mitchell, Tony, Agriculural, Unit 5 Station Rd S Moltn.....(01769) 574685 |
| M.R. Horn Transport Limited, Venn Mill Lewdown.....(01837) 861288 | Martin, N.J, Windows Ltd, Barton Croft Abbotsham.....(01237) 421673 | Unit 5 Station Road S Moltn FAX(01769) 574686 |
| M & R Williams, The Stores Station Yard Pathfields Business Park South Molton.....(01769) 571450 | Martin Parish Contracting, Battersdown Ashreigney.....(01769) 520966 | Mitchell's, 2a Chapel St Holsworthy(01409) 259499 |
| M W Autos, Trade, The Garage Underlane Holsworthy.....(01409) 254861 | Martin, S.W.G, Htg Servs, Brookham Newton Tracey.....(01271) 860138 | Mj & Je Wade, Mj-Je, South Yeo Yeo Vale(01237) 451218 |
| M Way & Son (Transp) Ltd, M Way & Sons Transport Ltd Pathfields Business Park South Molton.....(01769) 574191 | Martin, W, Frm, Hampson Farm Bow(01363) 82382 | Mk Millennium, Bldrs, 5 Salem St Barnstaple(01271) 378943 |
| MS Security, Ltd, 27 Queen Street Barnstaple(01271) 374434 | Martyn, P.J, The Barn East Youldon Farm Chilsworthy.....(01409) 241322 | MNW Timber Solutions, Sawmill Burdon Lane Highampton.....(01409) 231148 |
| "MAC", m, Mc & Mac are to be treated as "Mac" & the next letter in the name determines position of the entry. Similarly, with names such as "Mace" & "Mack" the fourth letter determines their position. | Marwood Care Agency, Jevington Hall Rectory Road Combe Martin.....(01271) 889152 | Moda Salon, 9 High Street North Tawton(01837) 82042 |
| McBain Refrigeration Southwest, Ltd, McBain Refrigeration Fremington.....(01271) 371774 | Marwood Primary School, Marwood(01271) 850395 | Mole Avon Trading, Ltd, Agric Mrnts, Okehampton.....(01837) 53886 |
| McCarthy & Stone, (Developments) Ltd, Lantern Ct Hillsborough Rd Ilfracombe.....(01271) 866521 | Mary Rigby, 20 Westaway Close Barnstaple(01271) 325347 | |
| Moors Yd South St S Moltn(01769) 573294 | Masala Indian Take Away, 11 Pilton St Barnstaple.....(01271) 324040 | |
| Moors Yard South St S Moltn(01769) 573399 | 11 Pilton Street Barnstaple Barnstaple(01271) 379411 | |
| MacCulloch, I.G. & Sons, Mtr Engs, 59 East St Okehampton.....(01837) 52163 | Mason Arms, The, Knowstone(01398) 341231 | |
| Or(01837) 52765 | Masquerade, 98 High Street Barnstaple(01271) 268100 | |
| McDonagh, D, Bucks Cross Post Office Stores Bucks Cross.....(01237) 431328 | Matrix Print & Design, 33 Queen Street Barnstaple.....(01271) 344277 | |
| | May, A.S, Delabole Farm Week St. Mary(01288) 341405 | |
| | May, D.J, West Ashford Barton Ashford(01271) 375378 | |
| | May, J, Btchr, 128 East Street South Molton(01769) 572568 | |

M Mole

Mole Bridge Garage, Mole Bridge Lane
South Molton(01769) 573444

Mole Valley Farmers, Ltd,
Branches
Holsworthy
Underlane Holsworthy(01409) 253014
FAX(01409) 254510

South Molton
Pathfields Indust Est S Moltn(01769) 574477
FAX(01769) 574787

Molesworth Arms Pyworthy, Co Ltd,
Pyworthy(01409) 259966

Mollands Garage, Trade,
Mollins Gar Quay La Instow(01271) 860307
Monkleigh Garage, Monkleigh Bideford(01805) 623157

Monkleigh Primary School,
Devon County Council Monkleigh(01805) 623269

Moon & Moor Gallery, 19 The Arcade Fore Street
Okehampton(01837) 318256

Mooplehog, 5 West Street Okehampton(01837) 318136

Moore, D.J, Frmr, Westmoor Woolsery(01409) 241531

Moore, Ian, Remov & Strge, Meadowside Western Side
Clawton(01409) 271311

Moore, J.H, Yeomaddon Pyworthy(01409) 253378

Moors Of Froxton, Ltd, Agric Contrs,
Froxton Whitstone(01288) 341293

Moorestone Consultancy, Ltd, Townend
South Zeal(01837) 840039

Mooretech Cnc Engineering,
Unit 5F Mullaocott Cross Industrial Estate
Ilfracombe(01271) 268285

Moorland Fuels, 48 North Rd Indust Est
Okehampton(01837) 55700

Moorland Larder, Ltd, 113 East Street
South Molton(01769) 573554

Moorland Motorcycles,
Unit 2c Cranmere Road Exeter Road Industrial Estat
Okehampton(01837) 54553

Moorlands Hotel, Moorlands
Parracombe Barnstaple(01598) 763224

Moors, 64 South Street South Molton(01769) 579344

Moors Garage,
Workshop 64 South Street South Molton(01769) 572212

Moors Garage, D 5 Little Moors Yard South Street
South Molton(01769) 573789

Mor Gifts & Interiors, 16 Lynnmouth Street
Lynnmouth(01598) 753913

Moran's Bar Restaurant,
Fantasy Island Golden Coast Amusements Golf Links Road
Westward Ho(01237) 472070

Morchard Bishop Surgery, The Surgery Chulmleigh Road
Morchard Bishop(01363) 877208

Morpurgo, M, Langlands Cottage Iddeleigh(01837) 810369

Morris Shapland Financial Services, Ltd, Bucklandville New Rd
Bideford(01237) 422144

Morris, W.J, & Sons, Timberyard
Sampford Courtenay(01837) 82271

Morrison, W M, Supermarkets Plc,
Supermarkets
Bideford Kingsley Rd Bideford(01237) 422337

Mortheoe Heritage Centre, Heritage Centre
Mortheoe(01271) 870028

Mortheoe Parish Council, Clubhouse The Meadow South Street
Woolacombe(01271) 870733

Mortheoe Parish Council, Clubhouse The Meadow South Street
Woolacombe(01271) 871741

Mortgages With Joy, Ltd, 25 Old Torrington Road
Sticklepath(01271) 324720

Motatec Vehicle Electrics, Unit 4 Gratton Court Gratton Way
Barnstaple(01271) 323235

Motor Works, 3 Horsepond Meadow
South Molton(01769) 579037

Mountain Movers, P.O Box 84 Tiverton0870 2406580

MOUNTAIN RESCUE

In Emergency Dial 999 and ask the operator for Mountain Rescue

Mountain Warehouse, Ltd,
81-82 High St Barnstaple(01271) 372253

Movie Mix, Video Rentals, 127 High St
Ilfracombe(01271) 867737

Mow It, Gdn Mach Servs,
Unit 21 Taw Mill Business Park Howard Avenue
Barnstaple(01271) 326404

Moys, G.J, & Son,
The Bungalow EwORTH Germansweek(01837) 871149

Mp Supplies, T P Pumps Ltd Pathfields Business Park
South Molton(01769) 573333

MPs,
See under Members Of Parliament

Mr A R & Mrs W A Vigus, Eastcote Farm
East Knowstone(01398) 341159

Mr Bernard Cork, Chief A, 4 Park Lane
Bideford(01237) 479841

Mr Berry, Newcott Farm Bow(01363) 82371

Mr D M & S A Martin, Forda Farm Highampton(01409) 231274

Mr F J Palmer, Hawkdown Dowland(01805) 5804270

Mr G J Burberry, Mr G J Burberry, Commons Farm
High Bickington(01769) 560984

Mr G W Andrew, East Paddon Sutcombe(01409) 261269

Mr Ho Chinese Takeaway, 14 The Quay
Bideford(01237) 423382

Mr M R Satchell, Exworthy Fm Week St Mary(01288) 341236

Mr & Mrs Taxis, 19 Karen Clo Bideford(01237) 424294

Mr Nathan Newbery, Flat 2 42 Sunflower Road
Barnstaple(01271) 268399

Mr Pat Jennings, 8 Park Hill Road Ilfracombe(01271) 865935

Mr P R Mrs AJ Tucker,
Woolmers Farm North Lane Barnstaple(01271) 342624

Mr P Ross, & Son, Lower Thorndon Holsworthy(01409) 254329

Mr Robert Purcell, Mr Robert Purcell, 83 High Street
Barnstaple(01271) 343748

Mr Steves Garage, Cafr Gar,
Torridge Tyres & Batteries Hatchmoor Industrial Estate
Torrington(01805) 624239

Mr Stuart Tucker, Rose Hill Shebbear(01409) 281285

Mrs E C Kirk, Sheeping Farm, Larkworthy Bungalow
Ashwater(01409) 211844

Mrs Ja Starr, Professional Financial Services,
Lower Alsworth Farm Bradworthy(01409) 241230

Ms Auto Repairs Bideford, Mr Kevin Teal, Auto Rprs
Unit 12 Habat Enterprise Park Clovelly Road Industrial Estate
Bideford(01237) 476900

Mulholland Care, Ltd,
Unit 7 The Barns Farm Rd Bideford(01237) 420498

Mullaocott Quads, Ltd, Honey Cleave Fm
Mullaocott0843 5156254

Mullaocott Riding Stables, Mullaocott Riding Stables
Ilfracombe(01271) 866685

Mullaocott Veterinary Hospital,
109 Pillon St Ilfracombe(01271) 866770

Mullaocott Veterinary Hospital Large Animal Call Centre,
Ilfracombe(01271) 879516

Multihheat & Energy Systems, Ltd, Parkham Ash
Parkham(01237) 451759

Mundells Motor Services, Mtr Servs,
Unit 1 Living Wells Church Trust Braunton Road
Barnstaple Devon(01271) 329088

Murch Brothers, Bridge Works Umberleigh(01769) 560369

Murrin, S.J, Frmr, The Mills Monkokehampton(01837) 851237

Museum Of British Surfing, The Yard Caen Street
Braunton(01271) 815155

Mw, Md, Dj & Lj Grigg, Downes Farm
Monkleigh(01805) 623158

My Business Centre, Ltd, 11 West Street
Okehampton(01837) 55482

My Cleaning Fairy, My Cleaning Fairy Fishleigh Road, Roundswell
Business Park(01271) 267878

Myers, Dr S, Homeleigh Bratton Fleming(01598) 710468

Myra Martin Interiors, Curtains Furn, 23 Market Place
Bideford(01237) 421800

Mystery Shoppers, Limited, international House Waldon Way
Holsworthy(01409) 377000

Mystery Shoppers, Ltd, international Ho Dobbles La Indust Est
Holsworthy(01409) 255010

N.A Trewin, N, Westcott Farm Abbotsham(01237) 472351

N C Holland, Slade Farm West Anstey(01398) 341202

N C & J W Furse, Bennets Yd Whitstone(01288) 341111

N.D. C.I. Ltd, The Granary Tapeley Park
Westleigh(01271) 860897

N D Joy Autos, Ltd, Vicarage Lawn Garage Vicarage Lawn
Barnstaple(01271) 342430

N.D Precision Products, Precision Engns,
Green Vw Braunton Rd Barnstaple(01271) 345496
FAX(01271) 344188

N F U Mutual-Beaworthy, Ltd, Insurance Providers,
Nfu House Station Road Halwill Junction0843 8160513

N F U Mutual-Bideford, Ltd, Insurance Providers,
4A Bridgeland Street Bideford Devon0843 8160535

N F U Mutual-Holsworthy, Ltd, Insurance Providers,
N F U House, Station Road, Halwill Junction Beaworthy
Devon0843 8160542

N.F.U Mutual & NFU,
Agency Offices
Barnstaple
68 Bouthport St Barnstaple(01271) 343592

Beaworthy
NFU Ho Station Rd Halwill Junction(01409) 220191

Bideford
4A Bridgeland St Bidefd(01237) 479277

South Molton
30 East St S Moltn(01769) 572303

N J Luckett, Ltd, 30 College Close
Westward Ho Bideford(01237) 751019

N T Westaway, & Son, Leys Mills Yeo Vale(01237) 451200

Naafi,
Okehampton Camp(01837) 52682

Nalco Holiday Centre,
Office(01271) 890890

Nalu Beads, Ltd, Nalu Beads Ltd Unit 6 Velator Way
Velator(01271) 817614

Nancekivell, & Co Ltd, 2 King St S Molton(01769) 574221

Nancekivell, H.J, Frmr, Swanstone Farm
Ebourne Okehampton Devon(01837) 851278

Napps Camping Site, Napps Camping Site Coast Road
Berynbarrow(01271) 882557

Narranton Farm, Mr Frances King, Farming,
Narranton Farm Narrantons Road Okehampton(01837) 54819

Nash, G, Rutleigh Northlew(01837) 810422

National Bee Supplies, 2 Okement Units Galbraith Road
Hameldown Business Park(01837) 54084

National Trust,
Countryside Managers
North Devon(01271) 850887

The Rangers Office Heddon Valley Parracombe(01598) 763556

Or(01598) 763677

Properties, Shops & Restaurants
Arlington Court
Property Manager(01271) 850296

Shop(01271) 851115

Warden(01271) 851121

Boscastle
Shop(01840) 250355

Dunster Castle
Shop(01643) 821626

Lundy Island(01237) 431831

Lydford Gorge
Property Office(01822) 820320

Saltram House
Estate Office General Enquiries(01752) 333500

Shop(01752) 330034

Tintagel Old Post Office
Shop(01840) 770024

Watersmeet House
Restaurant(01598) 753348

Shops
Heddon Valley Hunters Inn Parracombe(01598) 763402

Wardens
Bideford Bay & Hartland(01237) 441976

Croyde Woolacombe & Ilfracombe(01271) 870555

National Tyres & Autocare, (A Halfords Company),
35 Queen St Barnstaple(01271) 329845

National Windcreens, Windscreen Servs,
11 Taw Mill Business Pk, Howard Av Barnstaple(01271) 379070

Nationwide Building Society,
Branches
Barnstaple
Unit 6 Green Lanes Shopping Centre0800 5540465

FAX0845 5860465

Bideford
20 The Quay0800 5541975

FAX0845 5861975

Ilfracombe
23 High St0800 5540729

FAX0845 5860729

Torrington
2 Potacre St0800 5541978

FAX0845 5861978

Or visit us at www.nationwide.co.uk

Natson Farm, Natson Farm Newton Tracey(01271) 343951

Natural Dog Food Direct, Ltd, Unit 25 Chivenor Business Park
Chivenor(01271) 624602

Nature Made, Cafe, 72 South Street
South Molton(01769) 579236

Naturemade, Naturemade, East Johnstone
Bish Mill(01769) 573571

Natures Own Pets, Ltd, Newlands Dowland(01805) 804422

Natures Way, 10 The Square Holsworthy(01409) 254325

NatWest,
Branches
Barnstaple
Branch 41 High St03457 888444

Bideford
Branch 41 High St03457 888444

Hatherleigh
Branch Bridge St03457 888444

NatWest-contd.
Branches-contd.
Holsworthy
Branch 11 The Square03457 888444

Ilfracombe
Branch 135 High St03457 888444

North Tawton
Branch The Square03457 888444

Okehampton
Branch 40 Fore St03457 888444

South Molton
Branch 26 Broad St03457 888444

Torrington
Branch 5 High St03457 888444

NCS Skip Hire, West Seven Ash Fm
Combe Martin(01271) 882156

nd1.Co.Uk,
P.O Box 161 Barnstaple0800 1693643

nd1.co.uk, P.O Box 161 Barnstaple0800 1693643

Neds, North Devon Electronics Ltd Velator
Barnstaple(01271) 813553

Neale Builders, Atkins House South Street
Dolton(01805) 804208

Neptune Glass Fibre Mouldings, The Old Ice Factory Rolle Street
Barnstaple(01271) 374722

Netherne, Netherne Yarnscombe Barnstaple(01271) 858297

Net-Telco, Telecom Services,
Barnstaple All Enquiries(01271) 522001

Barnstaple FAX0872 0850047

Network Rail Plc,
Switchboard(020) 75578000

New Amsterdam, The, 80 High Street
Barnstaple(01271) 342227

New Carlton Cinema, The, The Market Hall Market St
Okehampton(01837) 658586

New Gallery, The,
West Rd Woolacombe(01271) 870008

New Inn, New Inn Goodleigh(01271) 342488

New Inn Hotel, The, Clovelly Estate Co Ltd Estate Office
Clovelly(01237) 431303

New Inn, The, Coleford(01363) 84242

New Inn, The, Sampford Courtenay(01837) 82247

New Inn, The, NEW INN Fremington Barnstaple(01271) 373859

New Look,
17 Green Lanes Shopping Centre Barnstaple(01271) 374241

New Power, The, 1 Bickington Road Sticklepath(01271) 326674

New Road Garage, (Workshop) Ltd, A T S Ltd Call Street
Torrington(01805) 625008

New Royal Exchange, The, The New Royal Exchange,
13 Joy Street Barnstaple(01271) 376361

New York Nails & Beauty, 41 Mill Street
Bideford(01237) 429931

Newberry Valley Park, Annex Newberry Farm Woodlands
Combe Martin(01271) 882334

Newberry Valley Park, Annex Newberry Farm Woodlands
Combe Martin(01271) 882817

Newcross Healthcare,
74 Bouthport St Barnstaple(01271) 314942

Newport County School,
Landkey Rd Barnstaple(01271) 376252

FAX(01271) 372056

Next Retail, Ltd,
Barnstaple
68 High Street Barnstaple0844 8445526

Next Stores,
Barnstaple
68 High St Barnstaple0870 3865526

Nicholls, Hilltown Farm Molland(01769) 550364

Nichols, R, Mtr Eng, Hollow Tree House Barn Close
Barnstaple(01271) 376071

Nick Friendship, 17 Newport Road Barnstaple(01271) 267316

Nick Samsom Engineering,
Riverside Rd, Pottington Bsns Pk Barnstaple FAX(01271) 328128

Nick Thorn Surf Coaching,
9 The Sands Apartments Bay View Road
Woolacombe(01271) 871337

Nickels, ST & E.E, Ruscott Farm
Newton Tracey(01271) 858224

Nicola Andreas, 83 Slade Road Ilfracombe(01271) 867386

Nigel K Wayne, & Co Ltd, Professional Financial Services,
15A East Street Okehampton(01837) 54071

Nigel Polkinghorne Architectural Services, Archt,
The Maples 3 Lovacott Grove Barnstaple(01271) 324515

Nightingale Care, Tower House 26 The Strand
Bideford(01237) 237077

Nikkis Attic, Ltd, Wholesale Retail,
Unit 5 George Arcade Broad Street
South Molton(01769) 572110

Nine Design, Ltd, Lower Ee Fm Week St Mary(01566) 781377

Nissan Motor, (GB) Ltd,
Hamilton Barnstaple M O T Cntr Upcott Av, Pottington Business Pk
Barnstaple(01271) 344888

NJB Automotive Services, Ltd,
Hancocks Garage Market Street Hatherleigh(01837) 810210

Nopin, Ltd, Unit 6 Brannam Crescent
Roundswell Business Park(01271) 859573

Norah Bellott Court,
Vicarage St Barnstaple(01271) 379787

FAX(01271) 374139

Norbord Europe, Ltd,
New Office Block Nadder Lane South Molton(01769) 572413

Hill Village Nadder Lane South Molton(01769) 572991

Norbury House, Torrs Park Ilfracombe(01271) 863888

Norden Studio, Ltd, 23 Caen Street Braunton(020) 31545402

Norman Lock, Ltd, Gardemia Black Torrington(01409) 231281

Norman Lock, & Son, Funeral Directors, Knella
Black Torrington(01409) 235153

Normans Fruit Stores, 40 High Street
Ilfracombe(01271) 863105

Norris Auto Services,
Knowle Gar Knowle(01271) 817495

FAX(01271) 817496

North Cliff Hotel, North Walk Lynton(01598) 752357

North Coast Cafe, 5 Queen Street Lynton(01598) 486045

North Dartmoor Search & Rescue Team, Charity,
Unit 1-2 Hameldown Road Exeter Road Industrial Estat
Okehampton(01837) 55809

North Devon,
Personalised Learning Serv Springfield Court Fishleigh Road
Roundswell Business Park(01271) 386330

North Devon Against Domestic Abuse, Po Box 141
Barnstaple(01271) 321946

North Devon Agricultural Society, George Arc Broad St
S Moltn(01769) 573852

North Devon Athnaeum, The Square
Barnstaple(01271) 342174

North Devon Camper Vans, Ltd,
Unit 1 Summers Yard Caddsdow Industrial Park
Bideford(01237) 751060

North Devon Cancer Care Centre Trust,
The Little House Choze Road Northam(01237) 424281

North Devon Cancer Care Centre Trust, 24 Nelson Road
Westward Ho(01237) 471202

North Devon College,
Main Switchboard(01271) 345291
FAX(01271) 338121
Sanctuary Spa & Skincare Centre(01271) 338072
Workforce Solutions(01271) 338225
Guidance Centre(01271) 338125
Tawstock Restaurant Bookings(01271) 338083

North Devon Council, Lynton House Commercial Road
 Barnstaple.....(01271) 373481

North Devon Council,The Museum Of North Devon The Square
 Barnstaple.....(01271) 377036

North Devon Crematorium,Old Torrington Road
 Barnstaple.....(01271) 345431

North Devon Cricket Club,North Devon Cricket Club Sandhills
 Instow(01271) 860633

North Devon Dc,Harbour Master The Quay
 Ilfracombe.....(01271) 866492

North Devon Diesels,Braunton Gar Exeter Rd
 Braunton.....(01271) 814144

NORTH DEVON DISTRICT COUNCIL,
Main Switchboard Civic Centre
Barnstaple(01271) 327711
Emergency Out of Hours(01271) 388240
 Civic Cntr North Wk Barnstaple FAX(01271) 388451

North Devon District Hospital,
Accident & Emergency(01271) 322480
Alexandra Ward(01271) 322358
Brownlees Ward Patients Phone(01271) 311560
Budd Ward(01271) 322360
Capener Ward(01271) 322706
Caroline Thorpe Ward(01271) 322704
Chiropody(01271) 341509
Day Surgery Unit(01271) 322499
Dental Dept(01271) 322477
Forstusue Ward(01271) 322724
Fracture Clinic(01271) 322750
Genito Urinary Clinic(01271) 322770
Glossop Ward(01271) 322730
Ladywell Reception(01271) 322788
Lundy Ward(01271) 311712
Maternity Reception(01271) 322788
Occupational Therapy(01271) 322381
Orthodontics/Oral Surgery(01271) 322477
Orthopaedic Clinic(01271) 322490
Out Patients Dept(01271) 322470
 Or(01271) 322493
Petter Ward(01271) 322722
Pharmacy(01271) 322395
Physiotherapy(01271) 322378
Post Graduate Medical Centre(01271) 322374
Psychiatry Clinic(01271) 322661
Psychology Clinical(01271) 322442
Raleigh Unit(01271) 322445
Roborough Suite(01271) 311780
Speech & Language Therapy(01271) 317161
Staples Ward(01271) 322728
Trinity Ward(01271) 322733
Victoria Ward(01271) 322700
Williams Ward Patient Phone(01271) 311532
Xray Reception(01271) 322450

North Devon Dry Storage,The Linney
 Yarncombe.....(01271) 858454

North Devon Electronics, Ltd,North Devon Electronics Ltd
 Velator(01271) 814752

North Devon Enterprise Agency, Ltd,
 Business Link Ho The Quay Bideford.....(01237) 426416

North Devon Flooring,8 Boutport St
 Barnstaple.....(01271) 371890

North Devon Gas,Rawle Gammon & Baker Holding Riverside Rd
 Pottington Business Park.....(01271) 322979

North Devon Home Brews,34 Bear Street
 Barnstaple.....(01271) 374123

North Devon Homes, Ltd,
 66 Lovings Court Barnstaple(01271) 325465
 Westcott Road Barnstaple.....(01271) 329571

North Devon Hose & Hydraulics, Ltd,
 Unit 20 Coney Bank Business Park Castle Park Road
 Whiddon Valley Ind Est.....(01271) 324445

North Devon Hospice,
 Deer Pk Rumsam Rd Barnstaple.....(01271) 344248
Lottery Club Deer Pk Newport, Barnstaple.....(01271) 347217

North Devon Hospice,Unit 1 Two Rivers Industrial Estate
 Barnstaple.....(01271) 523172

North Devon Hospice,North Devon Hospice Shop /5 Well Street
 Torrington.....(01805) 938433

North Devon Hospice Care Trust,
 Two Rivers Industrial Estate North Devon Hospice Care Trust
 Braunton Road Barnstaple.....(01271) 267237

North Devon House Of Prayer, Charity,Church Lane
 Barnstaple.....(01271) 321607

North Devon Joinery, Ltd,The Conifers
 Woolsey Bideford.....(01237) 431275

North Devon Leisure Amusments,
FAX(01271) 813512

North Devon Leisure Centre,
 Seven Brethren Bank Sticklepath.....(01271) 373361

North Devon Magistrates Court,
 Civic Centre North Wk Barnstaple(01271) 340410
Court Listing(01271) 340410
Fines Office(01271) 340412
Licensing Dept(01271) 340411
Family Office(01271) 340413

North Devon Metalcraft, Ltd,
 6 Lauder Lane Roundswell Business Park
 Barnstaple.....(01271) 322526
 Unit 6 Williams Court Lauder Lane Roundswell Business Park
 Barnstaple.....(01271) 325167

North Devon Motor Homes, Ltd,Tannery House Hannaford Lane
 Swimbridge.....(01271) 830417

North Devon Motorhomes, Ltd, Trade,Mullacott X Indust E State
 Ilfracombe.....(01271) 866333

North Devon Museum Service,The Square
 Barnstaple.....(01271) 346747

North Devon Pantograph Centre,
 Unit 5 Oakwood Clo Roundswell Indust Est
 Barnstaple.....(01271) 323215

North Devon Removals, Ltd,Sunshine Cottage
 Harracott Barnstaple.....(01271) 858654

North Devon Samaritans, Ltd, Samaritans,
 2 Summerland Street Barnstaple.....0843 8160248

North Devon Shooting Grounds,Bickenbridge Fm
 Ilfracombe.....(01271) 863959

North Devon Skip Hire,Ilfracombe.....(01271) 866718

North Devon Steel Services,
 5 Riverside Units Riverside Road Pottington Business Park
 Barnstaple.....(01271) 323001

North Devon Theatres,Queens Theatre Boutport St
 Barnstaple.....0843 5387048

North Devon Tyres, Ltd,
Barnstaple
 Unit 6 Oakwood Clo, Roundswell Business Pk
 Shirwell.....(01271) 859000
FAX(01271) 859222
 107 East St S Moltn.....(01769) 573941
 Pathfields Bsns Pk S Moltn.....(01769) 573332

North Devon Voluntary Services,148 High St
 Ilfracombe.....(01271) 866300

North Devon Voluntary Services, Vol Serv Support,
 Suite 206 Queens House Queen Street
 Barnstaple.....(01271) 374274

North Devon Yacht Club,Instow.....(01271) 861390

North Hayne Farm Cottages,Newtown.....(01769) 550807

North Molton Sporting,South Molton.....(01598) 740009

North Molton Sports Club,The Square
 North Molton.....(01598) 740563

North Morte Farm Caravan Park,
 North Morte Road Mortheoe.....(01271) 870115
 Or(01271) 870381

North Park Veterinary Group, Vet Surgs,
24Hr Service 64 Fore St N Tawtn.....(01837) 82327
 Buddle La Hatherleigh.....(01837) 810455

Okehampton
North Street Motors, Mot,14 Hobbs Way Bow.....(01363) 82618
North Street Motors, Scooters Motorbikes Servicing,
 North Street Motors North Street North Tawtn.....(01837) 82815

North Tamar Community Transport Association,
 14 The Square Holsworthy.....(01409) 259001

North Tawton, Devonshire House Essington
 North Tawton.....(01837) 880201

North Tawton Dental Practice,3 The Square
 North Tawton.....(01837) 82261

North Tawton Primary School,Exeter Street
 North Tawton.....(01837) 82284

North Tawton Rugby Club,Taw Meadows Fore Street
 North Tawton.....(01837) 82907

North Tawton Sub Post Office,4 The Square
 North Tawton.....(01837) 82241

North Tawton Surgery,Devonshire House Essington Road
 North Tawton.....0844 3878078

North Tawton Town Council,14a The Square
 North Tawton.....(01837) 880121

Northam Hairdressers,22 Fore St Northam.....(01237) 425190

Northam Library,
 Fore St Bidefrd.....(01237) 475111

Northam Lodge, Centre For The Disabled,
 Rosehill Heywood Rd Bidefrd.....(01237) 477238
FAX(01237) 422850

Northam News,7-9 The Square Northam.....(01237) 474368

Northam Surgery,
 Bay View Road Northam.....(01237) 423092

Northam Surgery, Health Cntr Bay Vw Rd
 Northam.....(01237) 474994

Northcote Manor Hotel,Northcote Manor
 Buntingford.....(01769) 560501

Northcott Farm, Halwill.....(01409) 251347

Northcotts Garage, The Old Coach Station Southley Rd
 South Molton.....(01769) 572154

Northern Devon Foodbank, Charity,Supreme House Pitt Lane
 Bideford.....(01237) 422243

Northgate News, Offlicence Convenience Store,
 131 Boutport Street Barnstaple.....(01271) 371119

Northgate Newsagents,12 Mount Pleasant
 Bishops Tawton.....(01271) 342580

Northwood, (North Devon) Ltd,102 Boutport St
 Barnstaple.....(01271) 325100

Noteworthy Caravan & Campsite,Noteworthy
 Pancrasweek.....(01409) 253731

Nott, F.G.,South Down Meshaw.....(01769) 550389

Notts Contractors Limited,
 Estuary Business Park Estuary Business Park
 West Yelland.....(01271) 860367

Nuclear Decommissioning Authority (NDA),
 Herdus House, Westlakes Science And Technology Park
 Moor Row, Cumbria.....(01925) 802001

Number 11 The Quay, Bar & Rstnt,
FAX(01271) 879868

Number Six Taxis,2 Queen St Bideford.....(01237) 474747

Nutshell Farm, Nutshell Bishops Nympton.....(01769) 550429

O C R Wynne, Grattan Barton Bratton Fleming.....(01598) 710218

O R Vanstone, Frmr, Musehill Farm
 Lewdown Okehampton.....(01566) 783391

O Terrace, Ltd, Ocean Terr Lynmouth.....(01598) 751495

O & T Warham, Ltd, Great Warham
 Beaford Winkleigh.....(01805) 603268

O View, Ltd, Ocean View Tors Park Apartments Countisbury Hill
 Lynmouth.....(01598) 751494

O2 Store Barnstaple,29 High Street
 Barnstaple.....(01271) 343146

Oak Tree Nursery, Health Centre Marlborough Road
 Ilfracombe.....(01271) 865334

Oak Valley Tree Services, Lower Oak Farm
 Inwardleigh.....(01837) 811724

Oakcroft Poultry, Oakcroft Virginstowe.....(01409) 211333

Oaklands Self Storage, North Tawton.....(01837) 82340

Oaktree Occasions, Ltd, Unit 5B Cranmere Rd
 Exeter Road Ind Est.....(01837) 55841

Oast Engineering Inspections, Ltd, Shilstone Cottage
 Chittlehampton.....(01769) 540459

Obsessions,
 9 High Street Torrington.....(01805) 625055
 Or(01805) 628156

Occasions, 11-13 The Arcade Fore Street
 Okehampton.....(01837) 55921

Ocean Autos,
 Performance Park Unit 7 Clovelly Road Industrial Estate
 Bideford.....(01237) 477701

Ocean Backpackers, 29 St James Place
 Ilfracombe.....(01271) 867835

Ocean Gaze Cleaning & Laundry Services,
 Unit 11 Summers Yard Farm Road Bideford.....(01237) 751037

Ockment Centre, The, North Street Okehampton.....(01837) 553276

O'connors Hire, Highlands Old Road
 Okehampton.....(01837) 659567

Odstone Farms, Ltd, Frmr, Wood Cottage
 South Tawton.....(01837) 840584

Office Manager, Chapter Care Ltd,
 Unit B4 Fishleigh Court Fishleigh Road Roundswell Business Park
 Barnstaple.....(01271) 371443

Office Manager, Combe Martin Parish Council,
 Combe Martin Community Centre Church Street
 Combe Martin.....(01271) 883403

Office Manager, Hair Studio, 15 Litclodon Street
 Barnstaple.....(01271) 324749

Office Manager H E Richards, Building Contractors,
 West Seven Ash Farm Combe Martin.....(01271) 883168

Office Manager, Ilfracombe Town Council, 44 High Street
 Ilfracombe.....(01271) 867983

Office Manager, North Devon Council,
 Barum House The Square Barnstaple.....(01271) 343828
 Or(01271) 372935

Ogborne, K.R., West Cleave Germansweek.....(01837) 871339

Oil Services (South West), Ltd,
Boiler and Heating Service and Repair,
 Bratton Clovelly Okehampton.....0843 2248313

Oke Moor Quality Foods, Mr Ray Wilson, Oke Foods,
 Unit 1E Cranmere Road Exeter Road Industrial Estate
 Okehampton.....(01837) 53601

Oke Taxis, 4, Highland Vw Station Rd Okehampton.....(01837) 55025

OKE, W.N, Frrms, Deckport Farm Hatherleigh.....(01837) 810368

Okeford Veterinary Centre,
Oakhampton School Wy Okehampton.....(01837) 52148

Okehampton Castle, English Heritage, The Kiosk Castle Lane
 Okehampton.....(01837) 52844

Okehampton Clinic Of Chiropractic & Cranial Osteopathy,
 11 East Street Okehampton.....(01837) 55118

Okehampton College,
Community Office(01837) 650910

Okehampton Community Hospital,
 Link Rd Okehampton.....(01837) 658000

Family Planning Clinic
 Link Rd Okehampton.....(01837) 658003

Okehampton Cycles, Bostock Gdn Cntr North Rd Indust Est
 Okehampton.....(01837) 53811

Okehampton Free Fit, Ltd,
 School Way Okehampton.....(01837) 53757
 Or(01837) 54321

Okehampton Fried Chicken, Take Away, 35 Fore St
 Okehampton.....(01837) 658888

Okehampton Golf Club,
Okehampton(01837) 52113

Okehampton Golf Club, Tors Road Okehampton.....(01837) 53541

Okehampton Library,
 4 North St Okehampton.....(01837) 52805

Okehampton Medical, Okehampton Medical Centre East Street
 Okehampton.....(01837) 657537

Okehampton Medical Centre,
Appointments & Visits East St Okehampton.....(01837) 52233

Okehampton Motors,
 Unit 8 Gallarath Road Hameldown Business Park
 Okehampton.....(01837) 54332

Okehampton Newsagents, 20 West Street
 Okehampton.....(01837) 52645

Okehampton Photo, Ret, 27 West Street
 Okehampton.....(01837) 54055

Okehampton Post Office,
 Okehampton Delivery Office 8 George Street
 Okehampton.....(01837) 55962

Okehampton Primary School,
 Glendale Rd Okehampton.....(01837) 52866

Okehampton Royal British Legion Social Club, 3 Station Rd
 Okehampton.....(01837) 53310

Okehampton Taxi's, 36 Moyses Meadow
 Okehampton.....(01837) 53555

Okehampton Times,
Editorial North St Okehampton.....(01837) 53640
Advertising 8 East St Okehampton.....(01837) 53641
FAX(01837) 54667

Okehampton Town Council, Chalet Treloar Simmons Pk
 Okehampton.....(01837) 658550

Okehampton Yha, Okehampton Rly Stn Station Rd
 Okehampton.....(01837) 650900

Old Bank, The, Church Steps Church Hill Lynton.....(01598) 751487

Old Coaching Inn, The, The Old Coaching Inn Queen Street
 South Molton.....(01769) 572526

Old Corner Shop, The, Grer, Off-Licence & Video,
 Flat The Old Corner Shop Fore Street
 Chulmleigh.....(01769) 580642

Old Folding Maps, Ltd,
 5 Woodlands Enterprise Centre Pathfields Business Park
 South Molton.....(01769) 573935

Old Malt Scoop Inn, Ltd, The, Old Malt Scoop Cottage
 Lapford.....(01363) 83330

Old Post Office, The, 23 High Street
 Clovelly Bideford.....(01237) 439087

Old Rectory Cottages, The, Holiday Cottage,
 Kings Nympton.....(01769) 580456

Old Rectory Hotel, The, Martinhoe Parracombe.....(01598) 763368

Old Stable Surgery, High Street
 High Bickington.....(01769) 561238

Old Station Inn, The,
Office Old Stn Ho Kentisbury.....(01598) 763274
Restaurant Blackmore Gate Kentisbury.....(01598) 763520

Old Vicarage Dental Surgery, The,
 The Old Vcge Vicarage St Barnstaple.....(01271) 342113
 Or(01271) 371480

Oldfield, R.N. & Son Ltd, Westaway
 Newton Tracey.....(01271) 858484

Olive Room, The, 56 Fore St Ilfracombe.....(01271) 867851

Olsson, Dr R, Higher Elston Copplestone.....(01363) 84831

Olympus Recovery,
 Clovelly Rd Indust Est Bideford.....(01237) 479009

Omega, (Roofing) Plastics Ltd,
 West Lay Queens Nympton.....(01769) 574426

On-A-Hill Garage, 24 Hour Brkdn Serv,
 On-a-Hill Garage Lynton Cross Ilfracombe.....(01271) 862691

One Call Private Investigator, Private Investigators,
 Vaughn House High Street Barnstaple.....0844 8505248

One Market Street Cafe, 1 Market Street
 Hatherleigh.....(01837) 810582

O'Neill, Dr R, Brookside South Zéal.....(01837) 849352

Ooh Thats Naughty, 15 High Street
 Devon, Barnstaple.....(01271) 269157

Optimum Heating, Ltd,
 Unit 18 Brannam Ct Roundswell Business Pk
 Barnstaple.....(01271) 372888
 Unit B Brannam Cres, Roundswell Bsns Pk
 Barnstaple.....(01271) 371173

Orbis Consulting Engineers, 19 Cross Street
 Barnstaple.....(01271) 376846

Orchard Castle Trading, Ltd, 1 Riverside Road
 Lynmouth.....(01598) 752755

Orchard Farm, Limited, Treadown Ho Spreyton.....(01363) 82522

Orchard Farm, Ltd, Spreyton.....(01363) 881110

Orchard House Hotel, 12 Watersmeet Road
 Lynmouth.....(01598) 753247

Orchard Vale Community School,
 Orchard Vale Community School Westacott Road
 Barnstaple.....(01271) 375074

Orchards Farm Shop, St John's Garden Centre St. Johns Lane
 Barnstaple.....(01271) 324294

Origin Uk Operations Ltd T/As Pb Kent, South View
 Lapford.....(01363) 83179

Ormond, Brian, 27 Brennacott Road Bideford.....(01237) 238398

Osborne, G.K, Frmr, Highfield Farm Knowstone.....(01398) 341433

Osborns Models, 7 Honestone Street Bideford.....(01237) 423453

Osd Int Marine Design Consultants, Ltd, 3 Allhalland St
 Bideford.....(01237) 420080

Ostler Cider Mill, Northleigh Hill Goodleigh.....(01271) 321241

Otago Blue, Ltd, Southcott Cross Southcott.....(01837) 54059

Our Ladys R.C Primary School, Chanters Hill
 Barnstaple.....(01271) 345164

Outlines, The Granary Bridge Reeve.....(01769) 581629

Oxborough, Dr R, Windwhistle Cottage
 Dowland.....(01805) 804285

18 The A-Z Directory | Business Listings

O Oxenham

Oxenham Arms Hotel, The, Marketing Pr Advertising,
Oxenham Arms South Zeal(01837) 840244
Or(01837) 849235

Oxenham Arms Hotel, The, Oxenham Arms
South Zeal(01837) 849301

Oxfam,
Charity Shops
15A Bridgeland St Bideford(01237) 472581
11 Fore St Okehampton(01837) 54675

Oxfam Shop Barnstaple, 51 Boutport Street
Barnstaple(01271) 372450

Oxfordshire County Council,
Education Department
Outdoor Education Centres
Yenworthy Lodge Centre(01598) 741266

Oxy, Ltd, Roundswell Bsns Pk Gratton Wy
Roundswell Business Park(01271) 342695

P A Chudley T/A P & M Chudley, Odam Barton
Romansleigh(01769) 550452

P F & P A Bromell, Great Gorwood
Buckland Brewer(01237) 451358

P G Pyle, Private Farming, East Town
Honeychurch(01837) 851279

P G Pyle, Fine Art Auctioneer, Bridge Garage
Bridge Street Hatherleigh(01837) 810088

P J Consulting, Ltd, Luddon Farm
Thorndon Cross Okehampton(01837) 847599

P J Couriers,
Bideford Business Pk Coates Rd Bideford(01237) 470327

P & J Pengilly, & Sons, St. Clares Farm
Hartland(01237) 441213
P & M Autos, 46 South St Torrington(01805) 624666

P M Clarke, Ltd, Po Box 9 Seven Brethren Bank
Barnstaple(01271) 345151

P O'Reilly, & Son, Rectory Farm
Beaworthy(01409) 221281

P P S Mowers, Tree Tops Lee(01271) 867177

P.R. Engineering,
Unit C Riverview Commercial Centre Riverside Road Pottington
Business Park Barnstaple(01271) 321611

P8 Freelancers, Firs View
Ashridge Bideford(01271) 649375

Pa & De Gay, Frmr, Westmanton
Ashwater(01409) 211245

Pack Of Cards, Pack Of Cards Htl
High St Combe Martin(01271) 882300

Packman Removals, Score Chapel
Ilfracombe(01271) 855588

Paddfields Funeral Service, 126
Boutport St Barnstaple(01271) 342024

Painttch, Tav Mill Business Park
Howard Avenue Barnstaple(01271) 321200

Palladium Club, The, The Palladium
Lower Gunstone Bideford(01237) 478860

Pallatraz, Ashmansworthy
Woolsery(01409) 240042

Palm Springs, 6 Allholland Street Bideford(01237) 476151

Palmer, G. C, Frmr, Nutson Farm
Chawleigh(01409) 271228

Pamela H W S Chugg, & Partners, Great
Lightleigh Farm Chumleigh(01769) 580386

Pamela Mills, 11 Broad Street South Molton(01769) 572995

Pamplona, Ltd, 2 Buckland Cottages
North Buckland(01271) 890233

Panda Printers, Hill Barton
Morchard Bishop, Crediton(01598) 341700

Panners, The, 33-34 Boutport Street Barnstaple(01271) 329720

Paradox, 112 Boutport Street Barnstaple(01271) 342130

Paramount Chinese Restaurant, Chinese Restaurant,
22 Bridgeland Street Bideford(01237) 472862

Parent Support Advisor, Beaford Primary School
Beaford(01805) 603939

Park Community School,
Park La Barnstaple(01271) 373131
Or(01271) 373167

Park Community School, The,
The Park Community School Park Lane Barnstaple(01271) 523973

Park Hotel, Tav Vale
Barnstaple(01271) 372166

PARK HOTEL, Tav Vale
Barnstaple(01271) 372166

Park Lane Care Home, 45 Park La Barnstaple(01271) 373600

Park Resorts, Ltd,
Bideford Bay Holiday Pk Bucks Cross FAX(01237) 431624

Park View, Parkview Hotel
Residential Home Ilfracombe(01271) 865657

Parker Hannifin, PLC,
Riverside Rd, Pottington Bsns Pk Barnstaple(01271) 313131
FAX(01271) 373636

Parker-Groom, Dr N, Little Grove
Ramsley South Zeal(01837) 840824

Parkhouse, B, 3a North Road Bideford(01237) 475148

Parkhouse, Mark, Antiq & Jwly, 106
High Street Barnstaple(01271) 374504

Parkin Estates, Ltd,
South St Woolacambe(01271) 870234
Or(01271) 870853

Parkinson, B & S, Little
Pavington Berrington(01769) 520209

Parkside Garage, Newport Road
Barnstaple(01271) 327328

Parochial Church Council, 83
Pilton Street Barnstaple(01271) 345649

Parsons, Mrs Lyn, 44 Tudor Drive Sticklepath(01271) 371793

Partco Autoparts, Ltd, Vhcle Comps Distrib,
Barnstaple
Unit 5 Tav Mill Business Pk Howard Av
Barnstaple(01271) 375801

Partridge Arms Farm, Mxd Farming, Yeo Mill
West Anstey(01398) 341217

Paschoe House, Htl & Rstnt, Paschoe House
Bow(01363) 84244

Pascoe Builders, 8 Sandymere Rd Northam(01237) 476649

Passion 4 Cars, Elliott And Sons
Ltd Kingsley Rd Bideford(01237) 423501

Past & Present, 15 The Arcade Fore St
Okehampton(01837) 659258

Patco Trading, Ltd,
21 The Croft South Zeal(01837) 849200
Or(01837) 849222

Pathfield Special School,
Abbey Rd Barnstaple (School)(01271) 342423

Patient Advice & Liaison (PALS) For North Devon,
Barnstaple(01271) 341555

Patt's, John, Quality Fruit Shops,
Barnstaple 25 NEWPORT ROAD BARNSTAPLE(01271) 325195
Gunn Tree Beech Rural Enterprise Pk Swimbridge(01271) 830088
Torrington 11, HIGH STREET TORRINGTON(01805) 622807

Paul Brash, 10 Regent Close Fremington(01271) 814724

Paul Finn Solicitors,
20 The Square Holsworthy(01409) 255446

Paul Foggo, and Company, Chartered Surveyors,
The Lodge Buckland Filleigh, Beaworthy, Devon0845 0604444

Paul Jeffrey, Kynochs Industrial Estate
Nuttaberry Bideford, Devon(01237) 429491

Paul Mills Ltd, Fair Oak
Fair Oak Huntshaw(01805) 624246

Paus Automotive Services, Unit 5
Ashreigney(01769) 520800

Pavilion Dining Room, The, Lynmouth Pavilion
The Esplanade Lynmouth(01598) 753484

Payne, Dr Kenton, 13 Granville Point Granville Road
Ilfracombe(01271) 879173

Payroll Giving In Action,
11A Litchdon St Barnstaple(01271) 326131

Pc Friend, Healthcare Social Care, Wadland Barton
Northlew(01837) 871230

Peacock's Stores, Ltd, Fash Retlr,
Okehampton 17 Fore St Okehampton(01837) 659343

Pearce Construction, (Barnstaple) Ltd,
Site Of Pearce Construction Brannam Crescent
Roundswell Business Park(01271) 345261

Pearce, W G & B E, Church Stile
Monkokehampton(01837) 851203

Pebble & Stone, Leisure Wear, 2 Lynnmouth Street
Lynnmouth(01598) 753200

PECJ Isaac, Viza Ashwater(01409) 211295

Pedlar, Chas N, & Son, 27 High St Ilfracombe(01271) 863509

Peeldren, Ltd, 17-18 Lee Road Lynnmouth(01598) 753377

Pelican Fish Restaurant, Ltd,
1 Oakland Pk Sticklepath(01271) 345605
6 The Quay Bideford(01237) 472709

Pellow, M, Frmr, Lillcrap Farm
Cowsen Lane Sourton(01837) 861216

Penberthy, W R A, & Son, 4 Normandy Place
Hatherleigh, Okehampton(01837) 810967

Penbode Veterinary Group,
Ashleigh Ho The Square Bradwthy(01409) 241241

Penbode Veterinary Group, Penbode North Road
Holsworthy(01409) 253418

Pengilly Cox Financial Associates,
First Floor Office Unit 9 Brannam Crescent
Roundswell Business Park(01271) 376472

Penhaven Estates, Ltd, Yew Tree Cottage
Parkham Bideford(01237) 439772

Peninsula Waste Savers, Ltd, The Barton
North Tawton(01837) 880390

Penisular Property Consultants, Ltd,
Commercial Property Consultancy, Kensford Sticklepath Hill
Sticklepath03337 000889

Pennington, D & V A, Horwell Barton
Colebrooke(01363) 84250

Penny Creative, The Old Rectory
The Old Rectory Littleham(01237) 237171

Penny Lilac Cottages, Post Box Cottage
Brayford Ilfracombe(01598) 710638

Pennywell Services, Ltd, 1 Fern Meadow
Okehampton(01837) 55958

Perfect Parchment Craft, Crossways
Berry Down Combe Martin(01271) 882847

Perkins, R, Btchrs, 17 The Square Holsworthy(01409) 253649

Perkins, W J, Frmr, Knowle Farm
Coryton(01822) 860229

Perran View Holiday Park,
Higher Trevellas, St. Agnes Bookings(01271) 866766

Perris, Wrafton Laboratories Ltd
Wrafton Braunton(01271) 267549

Perrin Financial Services, Ltd, The Custom House
The Strand Barnstaple(01271) 322212

Perrins, Ltd, Chrted Acctnts,
Barnstaple Custom Ho The Strand Barnstaple(01271) 343004

Perrys Recycling,
Bidna Yd Woods Rd Appledore(01237) 474011
FAX(01237) 473757

Peter Paduch, National Care Group (Atlantic Devon),
Care Provider, Studio F Caddsdwn Business Support Centre Caddsdwn Industrial
Park Bideford(01237) 459333

PETER PETER & WRIGHT, Solrs,
Grenville Ho The Quay Bideford(01237) 472233
6-8 Fore St Holsworthy(01409) 253262
1 Queen St Bude(01288) 352101
1 West St Okehampton(01837) 52379

Petroc,
Brannams Campus Oakwood Clo, Roundswell Bsns Pk
Barnstaple(01271) 852335

Pets At Home, Ltd, Barnstaple
Unit 3 Barnstaple Retail Pk, Station Rd0845 6008938

Pets Pantry, Pet Suppliers, Treveale High Street
Combe Martin(01271) 882807

Phar South West, Ltd, 5 Gammon Walk
Barnstaple(01271) 327952

Philip Bragg, Southmoor Farm
Southmoor Colfidge(01363) 83210

Philip Brown Associates,
Philip Brown & Associates Wykeham House 3 Station Road
Okehampton(01837) 53033

PHILIP, Dennis, Frozen Foods Ltd,
Sales Mullacott Trading Est Ilfracombe(01271) 867000

Philip Steele Building Equipment, (Ipplepen) Ltd,
Scfdg Hire & Sales, Okehampton 3 Galbraith Rd, Hamelown Bsns Pk
Okehampton(01837) 54296

Phillips, D, Frmr, Gosses Farm
Bridge Reeve(01769) 580389

Phillips, L.E.S, Chrted Acctnt, 5 Fore St
Okehampton(01837) 52485

Phillips Smith & Dunn,
Alliance Ho Cross St Barnstaple(01271) 327919
Alliance House Cross Street Barnstaple(01271) 327878
14 Caen St Braunton(01271) 814114

Phillips Smith & Dunn, 51 Bridgeland St
Bideford(01237) 423007

Phoenix Designs, Screen Printers,
Unit 7, Tamar Bsns Units River Tamar Wy, Holsworthy Indust Est
Holsworthy(01409) 255407

Phoenix Electrical Engineering Services, Ltd,
Hunters Ldg Virginstowe(01409) 211167

Phoenix Learning & Care, Rolle Qy Ho
Rolle Qy Barnstaple(01271) 379006

Physio, Co, The, 92 Newport Road Barnstaple(01271) 269371

Phytoremediation, Vertical Growing Systems, Coach House
Abbots Bickington(01409) 261556

Pickard J, & Co (Burrington) Ltd, Burrington,
Burrington(01769) 520279

Pickard, R. J, Owlcombe Farm
Roberough(01805) 603285

Pickards Dairy, West Park
Braunton Bideford(01237) 477752

Pickwell Foundation, The,
ROOM 13 SECOND FLOOR CHURCH HOUSE Church Lane
Barnstaple(01271) 649108

Pickwell Gardens, Ltd, Pickwell Gardens
Georgeham Braunton(01271) 890928

Pickwell Manor, Ltd, Pickwell Manor
Georgeham Braunton(01271) 890110

Pig & Olive, Ltd, 1 Peblberidge Road
Westward Ho(01237) 475311

Pike, Adrian, Construction, West Barton
Nymet Rowland(01363) 85256

Pilates, 27 Castle St Barnstaple(01271) 316853

Pile, D E, Frmr, Coombe Farm
Countisbury(01598) 741236

Pilton Bluecoat Co Junior School, Sch,
Pilton Bluecoat Jnr Abbey Road Barnstaple(01271) 344259

Pilton Bluecoat, C. Of E. Junior School,
Abbey Rd Barnstaple(01271) 345952
FAX(01271) 325195

Pilton Community College,
Main School Chaddiford La Barnstaple(01271) 374381

Pilton County Infant School, Abbey Road
Barnstaple(01271) 342579

Pilton House Trust,
Pilton Ho Pilton St Barnstaple(01271) 342188
Pilton Street Barnstaple(01271) 323580

Pincombe, B J & G C, Durdon Farm
Winkleigh(01837) 83683

Pincombe, D E, Frmr, West Filleigh Farm
Lapford(01363) 83361

Pine Centre, The, 16 Market Place Bideford(01237) 478169

Pine Lodge Guest House, Lynway
Lynton(01598) 753230

Pinhey, D J, D. S, & Son, Upcott Farm
Wembworthy(01837) 83592

Pip Centre, The, Mill Street
South Molton(01769) 573000

Pirate Project, Ilfracombe Library
The Candar Ilfracombe(01271) 866150

Pit Stop, International Ho
Waldon Wy, Holsworthy Indust Est Holsworthy(01409) 255552

Pivotal Design & Consultancy, Ltd, Harrowdene
Woodlands Combe Martin(01271) 882266

Pixie Dell Stores, 2 Pixie Dell Braunton(01271) 549493

Pizza Hut, (UK) Ltd, Restaurants
Barnstaple Seven Brothers Retail Pk Station Road
Sticklepath(01271) 379330

Pizza Pronto, Cowley House
The Square North Tawton(01837) 880098

Pk Domestic Appliances, 1 The Arcade Fore Street
Okehampton(01837) 55070

Plaiستow Mills Trout Farm, Plaiستow Mills
Muddiford(01271) 850387

Planet Barbecue, 1 Rolle Street Barnstaple(01271) 378887

Planet Bike, Unit 47
Upcott Avenue Pottington Business Park
Barnstaple(01271) 327455

Plant Punks, Ltd, 1 Advern House Maiden Street
Barnstaple(01271) 316330

Plastic Card, Co, Plstc Bsns Cards, 93
Slade Rd Ilfracombe0800 1804803

Plastic Card Co, Plstc Bsns Cards, 93
Slade Rd Ilfracombe0800 1804803

Plough Arts Centre, The, Ltd, 9 Fore Street
Torrington(01805) 624624

Plough Inn, The, Bickngtn(01271) 343176

Plumb Centre,
Plumbing & Heating Merchants Barnstaple
Unit 5 Barum Gte Business Pk Whiddon Valley
Barnstaple(01271) 344141
FAX(01271) 323656

Bideford
Unit 3 Clovelly Rd Indust Est Bideford(01237) 479592

Plumbase, Ltd, Plmbg & Htg Mrcnts,
Unit 10 Castle Park Road Whiddon Valley Industrial Estate
Barnstaple(01271) 377896

Plus Online Stores, Ltd, Whsle Ret,
Naton Mill Cottage Bow(01363) 881174

Plus Retail, Ltd,
Southwest Link Tubes Hatchmoor Indust Est
Hatherleigh(01837) 811175

Plus Mobility Centre, Riverside Rd, Pottington Bsns Pk
Barnstaple(01271) 345109

PLYMOUTH & SOUTH DEVON CO-OPERATIVE SOCIETY Ltd
Plymco Supermarkets, Late Shops and Co-op
Foodstores
Barnstaple 22 St. Georges Rd
Barnstaple(01271) 342039

POLICE
For any non-emergency police matters dial 101. You can report a crime that has already happened, seek crime prevention advice or to make us aware of any policing issues in your area
In an emergency dial 999 and ask the operator for Police. An emergency is when a crime is happening, if you feel threatened
In Emergency dial 999 and ask the operator for Police
or if you or somebody else has been injured or when someone suspected of a crime is nearby.
To find your Neighbourhood Policing Team (NPT) or for any non-emergency police matter call your non-emergency number below. NPT's are sometimes called Safer Neighbourhood Teams, community policing, community action police, local police.
Devon & Cornwall Police
Non Emergency101
Non Emergency Contact Number for all Enquiries,
Please dial 101

Pollitmore Inn, East Street
North Molton(01598) 740128

Poison Hill Garage,(01363) 877250

Pollitmore Inn, East Street
North Molton(01598) 740358

Pook, Dr J, Knyber Pitt Hill
Appledore(01237) 472448

Poole, M J & B A, Frms, Stretchacott
Frithelstock(01805) 623314

Poole, R. D, Workshop, The Garage
Woodacott(01409) 261380

Pooley, Thuborough Cottages
Sutcombe(01409) 261555

Pop In, The, 36 Fore Street Hartland(01237) 441488

Portledge Estates, Ltd,
The Workshop, Gilscof Fm Ho Fairy Cross(01237) 451798

Portmore Golf Park, Golf Club, Portmore Farm
Landkey Road Barnstaple(01271) 378378

Portsmouth Arms Hotel, The, Portsmouth Arms
Sawmill Berrington(01769) 561117

Poseidon Caterers, Catrers, Woolacombe
Fish Bar Barton Road Woolacombe(01271) 870752

Post House Interiors, Lynnmouth Stores
20 Lynnmouth Street Lynnmouth(01598) 753317

Pots N Pans, 5 Butchers Row Barnstaple(01271) 314411

Poulton, Marilyn, 4 New Causeway Bideford(01237) 238093

Poundland, Unit 3 Barnstaple Retail Park Station Road
Sticklepath(01271) 378052

Poundland, Vodat, 34-36 High Street Barnstaple
Devon(01271) 268361

Poundstretcher, Ltd, Bideford
18 High St Bideford(01237) 472476

POWELLS COACHES, Coach Business,
2 Barris View Lapfrd(01363) 83468

POWER CUT,
Helpline- Please Call 105 to report or get information about a power cut in your area

Praesepe Holdings, The Sunspot Arcade
Wilder Road Ilfracombe(01271) 863352

Prance Motor Services,
Bowood Court Clovelly Road Industrial Estate
Bideford.....(01237) 478462

Prebels Barbershop,2 King Street
South Molton.....(01769) 571956

Precision Autos, Ltd,
Pathfields Business Park Unit J9 Bucknell Way
South Molton.....(01769) 571768

Precision Plastics,13 Howard Avenue
Barnstaple.....(01271) 321299

Precision Plumbing And Heating Solutions Ltd,
6 Royston Road Bideford.....(01237) 730088

Premier Travel Inn,
Barnstaple.....0871 5278052
Barnstaple fax.....0871 5278053

Premium Carpets,2 The Old Garage
Week St. Mary.....(01288) 541870

Pressfruit, Ltd,Ten Acres Winkleigh
.....(01837) 83892

Presto,
Unit 40 Atlantic Village Bideford.....(01237) 474507

Prideaux Of Barnstaple, Renault Dirs,
County Car Wines Av Barnstaple FAX.....(01271) 345045

Prince Of Wales,Fore Street Ilfracombe.....(01271) 866591

Printshop Uk,1 Mill Road Barnstaple.....(01271) 267323

Printworkx,2 King Street South Molton.....(01769) 572502

Prory High School,
For Prory High School see Isca College of Media Arts

Private Collection,4 Holland Walk Barnstaple.....(01271) 324977

Private Health Professionals,3 The Square
Braunton.....(01271) 316015

Pro Agri Spares, Ltd,
International House Waldon Wy,Holsworthy Industrial Estate
Holsworthy.....(01409) 254001

Pro Scaffolding, Ltd,Newlands School Lane
Torrington.....(01805) 623738

Probation Service,
Devon

Probation Offices
Barnstaple

Kingsley House Castle St Barnstaple.....(01271) 321681
FAX.....(01271) 329864

Prodrive The Driver Trainers, Ltd,Riverside Road
Pottington Business Park.....0843 5154935

Product Assessment & Reliability Centre,
Unit 4 Alverdiscott Rd Indust Est Bideford.....(01237) 421255

Profantasy Software, Ltd,Hedgeways
South Zeal Okehampton.....(01837) 748382

Professional & Financial Centre,
(North Devon & Quantocks) Ltd,
The Custom House The Strand Barnstaple.....(01271) 334610

Professional Financial Partnerships, Ltd,
Springfield New Lodge Ashford.....(01271) 370700

Profile Manufacturing South West, Ltd,
Unit 2e Alverdiscott Rd Indust Est Bideford.....(01237) 471711

Profitable Farm, Co Ltd,
Middle Barlington Fm Roborough.....(01805) 603363

Project,Sundown George Nympton Rd S Molton.....(01769) 579700

Promenade Gifts,6 The Promenade Ilfracombe.....(01271) 865949

Propagation House Studio,Ogbeare Holsworthy
Holsworthy.....(01409) 271111

Prouse, A G, Fmr,Vacay North Tamerton.....(01409) 271201

Prouse, D, Plumbing & Heating Engineers Ltd,
33 Bay View Road Northam.....(01237) 473703

Provetus Trading, Co Ltd,
Unit 4 Two Rivers Industrial Estate Braunton Road
Barnstaple.....(01271) 371992

PTS Plumbing Trade Supplies, Plmbrs Mrcnts,
Barnstaple

Unit 2 Barum Gte Bsns Pk, Whiddon Valley
Shirwell.....(01271) 859690
FAX.....(01271) 342231

Publicity South West,Kingsley Gar Atlantic Wy
Westward Ho.....(01237) 459444

Puffing Billy Cafe,Torrington,
.....(01805) 623050

Pumphouse Upholstery,Mrs Upholstery Ret, The Old Pump Ho
Black Torrington.....(01409) 231553

Pura Vida Stores,7 Gammon Walk Barnstaple.....(01271) 268295

Pure Gym, Pure Gym, Pure Gym,
Unit 5 Anchorwood Retail Park Wat Wharf
Sticklepath.....(01271) 372160

Pure Lettings, (Devon) Ltd,4 East Street
Okehampton.....(01837) 57575

Pure Pilates Studio, Pilates Studio,22 Castle Street
Barnstaple.....(01271) 376263

Pure Skin & Beauty,5 The Square Braunton.....(01271) 815600

Purple Penguin,2 Red Lion Yard Okehampton.....(01837) 318077

Purple Penguins,6 The Square Holsworthy.....(01409) 478671

Purple Penguins,21 Upcott Valley Okehampton.....(01837) 54770

Putsborough Sands Caravan Park,
The Anchorage Putsborough.....(01271) 890230

Putsborough Sands Car Park,Putsborough Sands Car Park
Putsborough.....(01271) 890121

PWH, (Barnstaple) Ltd, Chrt'd Qty Survyr, 16
Castle Pk Rd,Whiddon Valley Indust Est
Barnstaple.....(01271) 326335

81 High St Barnstaple.....0844 3951523

Pyle, Southdown Farm Broadwoodkelly.....(01837) 851282

Pyne Arms,East Down.....(01271) 850055

Pyworthy Mot Centre,Derriton Rd Pyworthy.....(01409) 254275

Q Care,4 Hubbastone Road Appledore.....(01237) 473547

Q Holiday Shop,Sea Breeze The Quay
Ilfracombe.....(01271) 862285

QS Familywear, Clothing Retr,
Branches

60 Boutport St Barnstaple.....0844 3951524
81 High St Barnstaple.....0844 3951523

Quad Centre,The,West Down,Ilfracombe.....(01271) 320727

Quakers (Religious Society of Friends),
Meeting Houses

Ilfracombe.....(01271) 862947

Quantum Cryogenics, Ltd,
Unit 6e Cranmer Rd, Exeter Rd Indust Est
Okehampton.....(01837) 53880

Quantum Horizons Ltd,
Flat 3a 6, Sommers Villa Sommers Crescent
Ilfracombe.....(01271) 593452

Quay Dental Practice,The,Bank Chmbs The Quay
Bideford.....(01237) 473638

Quay Inn,The,The Bar Instow.....(01271) 860624

Quay Network Systems, Ltd,
FAX.....(01271) 327505

Queen Anne's Cafe,Queen Annes Walk The Strand
Barnstaple.....(01271) 325232

Queen Annes Dental Practice, Ltd,4 High Street,Queen Annes
Bideford.....(01237) 472159

Queens Hotel,The,8 Queen Street Lynton.....(01598) 752075

Queens Medical,Queens Medical Centre 6-7 Queen Street
Barnstaple.....(01271) 325653

Queens Medical Centre,
6 Queen St Barnstaple FAX.....(01271) 341902

Quick, E.W, Fmr,Loosebeare Farm
Zeal Monachorum.....(01363) 83243

Quick, H. J, Ladies Hdrsr,11 The Square
North Tawton.....(01837) 82430

Quince Honey Farm,North Rd S Molton.....(01769) 572401

Quinns Hairdressing, Ltd,23-25 East Street
Okehampton.....(01837) 54445

R & A Properties,Tawstock Court Tawstock.....(01271) 327470

R Brimacombe,Hole Farm Beaworthy.....(01409) 221274

R & D Rice Farms, Ltd,East Stowford Barton
Muddiford.....(01271) 882884

R & D Travel, (Torrington) Ltd,33 Dartington Fields
Torrington.....(01805) 622707

R F Henderson,Sunnybank Warren Lane
Torrington.....(01805) 938196

R F Jones, Farming,Barham Farm Heasley Mill.....(01598) 740252

R G Tucker,Higher Cowley Paracombe.....(01598) 763341

R H Motors, Auto Mechs,42-43 Old Town
Bideford.....(01237) 471753

R J D Gubb,Buda Farm Langtree Torrington.....(01805) 601427

R J & M J Chappell,Flat 1 East Stowford Manor
Chittlehampton.....(01769) 540501

R J S Builders,1 Mill Rd Barnstaple.....(01271) 342822

R J Willis Heating, Ltd,Midland Bank House High Street
Combe Martin Ilfracombe.....(01271) 889243

R & J Wood,Lane End Farm Putford.....(01409) 240210

R Lee, & Son,
67-69 High St N Tawton.....(01837) 82215
FAX.....(01837) 89271

R L Tailor, Ltd, Na,Station Farm
Sampford Courtenay.....(01837) 52619

R L Taylor,Station Farm
Sampford Courtenay Okehampton.....(01837) 52092

R M & C E Harris,
Ward Fm Winkleigh.....(01837) 83395

R M Motots,14 Riverside Road Pottington Park.....(01271) 329958

R O Allin Farmer,Pearsons Farm Beaford.....(01805) 603224

R P S Body Repairs,4 Riverside Road Pottington Business Park
Barnstaple.....(01271) 377122

R S Bowden, & Sons,
Huxford Farm Kings Nympton.....(01769) 580358

R S & J M Summers,Parsonage Farm Meshaw.....(01769) 550246

R W T Edworthy, & Sons Ltd,Johnsland Bow.....(01363) 82283

R W & W H Weeks,Hillside Honeychurch.....(01837) 851269

Racing Champions International, Ltd,
Consumer Services

Exeter.....(01271) 336172
Order Line
Exeter.....(01271) 336155

Rademaker, R, Trading Ltd,The Barton
Throwleigh.....(01647) 231700

Radfords,Radford & Co The Quay Bideford.....(01237) 477642

Radio Active,29 Upcott Valley Okehampton.....0843 5152969

Raf Johns & Partners, Dairy & Pig Farming,Backway
Shebbear.....(01409) 231259

Rafaels, Footcare,50 Mill Street Bideford.....(01237) 239872

Railway Inn The, Pblc Ho, North Tawton.....(01837) 82789

Rainbow Jo, Off,Skir House Butts Path
Braunton.....(01271) 815502

Rainbow Renewables, Ltd,
Unit 8a Commercial Point Mullacott X Indust Est
Ilfracombe.....(01271) 864484

Raj Pott Indian Restaurant & Takeaway,
Bridge House 25 Fore Street Okehampton.....(01837) 659766

Rajah Indian Restaurant,The,7 Portland St
Ilfracombe.....(01271) 863499

Raleigh Homes, Ltd,
Unit 3 Brannam Crescent Roundswell Business Park
Barnstaple.....(01271) 370589

Ralph's Surf Shop,Le Sport Hobbs Hill Croyde.....(01271) 890147

Rams Head Inn,South St Dolton.....(01805) 804255

Ravenscroft, D,85 High St Ilfracombe.....(01271) 866056

RAVENSDALE INSURANCE
7 The Square Braunton.....(01271) 814453

Raw Piper, & Sons, Kerry Heights
Milton Damerel.....(01409) 261439

Rawle, David, Holworthy Farm Paracombe.....(01598) 763302

Rawle Gammon And Bak,
R G B Building Supplies /66 North Road Industrial Estate
Okehampton.....(01837) 318973

Rawle Gammon And Bak,
Rawle Gammon & Baker Holdings Ltd / Hele Business Park
Witheridge Place Ilfracombe.....(01271) 523499

Rawle Gammon & Baker Holdings, Ltd,
Bridge Wks Holworthy Rd Hatherleigh.....(01837) 811811

FAX.....(01837) 811822

Hele Bsns Pk Witheridge Pl Ilfracombe.....(01271) 863166

Raymond Moore,Emleigh Whitstone.....(01288) 341497

Raymont House Bed & Breakfast,49 Market Street
Hatherleigh.....(01837) 811775

Rb Reps, Ltd,Ninestone South Zeal.....(01837) 849157

RCS Tuning,P M Clarke Seven Brethren Bank
Sticklepath.....(01271) 377525

RDB Electrical,1 Kingsleys Landkey Road
Barnstaple.....(01271) 327083

RE Consultancy & Training, Ltd,
Unit 6-7 Lime Field Pathfields Business Park
South Molton.....(01769) 572447

Re4med, Servs,Unit 6-8 The Old Tannery Hanafora La
Swimbridge.....(01271) 830737

Really Different, Ltd,The Belfry
Chittlehampton Umerleigh.....(01769) 540022

Recycling Centre,Anvil Corner Holsworthy.....(01409) 253823

Red Admiral Letting Agents, Letting Agt,112 High St
Ilfracombe.....(01271) 866236

Red Bull Equipment, Ltd,
Southview Leigh Rd Chulmleigh.....(01769) 581222
FAX.....(01769) 581459

Red Lion Dazaar,42 Red Lion Yard Okehampton.....(01837) 54422

Red Lion Enterprises, Ltd,Red Lion Hotel East Street
Chulmleigh.....(01769) 581007

Red Lion Hotel,The,48 The Quay Clovelly.....(01237) 431237

Red Lion Inn,The,High Street Exbourne.....(01837) 851551

Reddaway, S.W, Fmr,Middleton Honeychurch.....(01837) 851251

Reddaways Removals,Hillways
South Zeal,Okehampton.....(01837) 840373

Redstones Funer, Moorlands South Zeal.....(01837) 840205

Reductions Clinic,12 Holland Walk Barnstaple.....(01271) 624486

Redwood Beach, Ltd,REDWOOD SEASIDE
COMBE MARTIN ILFRACOMBE.....(01271) 883407

Redwood Surf Shop,Bridge House Hobbs Hill
Croyde.....(01271) 890999

Reed, Mr N,Ferndale Copplestone.....(01363) 84828

Reed-Chill Cheater, Ltd,Reed Chill Cheater Ltd Chapel St
Braunton.....(01271) 815828

Reeds Butchers, Ltd,
8 South St Braunton.....(01271) 812192
FAX.....(01271) 812589

Reflections,Victoria St Holsworthy.....(01409) 253914

Reform Health & Nutrition, B3 Brannam Cresent
Essex.....(01271) 268507

Reform Inn & Barum Brewery,The,Wholesale Retail,
Reform Street Barnstaple.....(01271) 323164

Regency,The, Residential Home,
Regency Ho Residential Home Torrs Pk
Ilfracombe.....(01271) 862369

Renatus, Ltd,
Unit 6 Alverdiscott Road Industrial Estate
Bideford.....(01237) 471045
FAX.....(01237) 471046

Renew SW, Ltd,
Unit 9 Tamar Business Units River Tamar Way Holsworthy Industrial
Estate Holsworthy.....(01409) 253533

Rentokil Pest Control,
Merrivale Rd.....0800 3891076
1 North Rd Indust Est Okehampton.....0800 3891076

Reptile, Ltd,Tower House Orchard Hill Bideford.....(01237) 459472

Res Devon, Ltd,
Unit 9 Benning Ct, Pottington Bsns Pk
Barnstaple.....(01271) 370131
Unit 9 Benning Ct, Pottington Bsns Pk Shirwell.....(01271) 859138

Res (Devon) Ltd, Ltd,Unit 5 Benning Ct
Pottington Business Park.....(01271) 329245

Res Eve Plus Wkend,East Yelland
North Tawton.....(01837) 880373

Res Eve Plus Wkend,
Wardens Office Block D Ethelwynne Brown Close
Bideford.....(01237) 459633

Res Eve Plus Wkend,The Office Sheltered Scheme Griggs Close
Northam.....(01237) 422382

Res Eve Plus Wkend,The Office Marlborough Court
Bideford.....(01237) 423142

Residential, Residential,
Flat 10 Norah Bellot Court Vicarage Street
Barnstaple.....(01271) 378440

Resurgence, Ltd,Ford Ho Hartland.....(01237) 441293

Retreat At Romansleigh Park,The, Odam Hill
Romansleigh.....(01769) 550191

Retreat Beauty Salon,The,13 Cross Street
Barnstaple.....(01271) 378399

Rexel,
Unit 1 & 2 Clovelly Road Industrial Estate
Bideford.....(01237) 237782

Rexel,Unit 18 Castle Park Road Whiddon Valley.....(01271) 523320

Rexel,Unit 3 Riverside Road Pottington Park.....(01271) 267303

RGB Building Supplies,
Barnstaple

Gammon Ho Riverside Rd Pottington Bsns Pk
Barnstaple.....(01271) 375501
FAX.....(01271) 371677

Bideford

Caddosdown Clovelly Road Bideford.....(01237) 426600
FAX.....(01237) 423943

Holsworthy

1 Waldon Ct Waldon Wy Holsworthy.....(01409) 253535

South Molton

Pathfields Bsns Pk S Moltn.....(01769) 579000

Umerleigh

Bumblehole Chapelton.....(01769) 560235
FAX.....(01769) 560074

RGP Architects, Ltd,
Driving Test Cntr Victoria St Barnstaple.....(01271) 345304

Rhino Linings UK, Ltd,P.O. Box 220
Barnstaple Devon.....0870 2074466

Rhyll Manor,Sea Cottage Horns Cross.....(01237) 451458

Rice, N.J,Fairfield Morchard Bishop.....(01363) 877326

Richard Stevens,63 High Street Bideford.....(01237) 238942

Richards Television,The Outlook King Street
Combe Martin.....(01271) 882633

Richards, W.C, Fmr,West Lydcott Highampton.....(01409) 231267

Richardsons The Sweet People, Ltd,24 High Street
Ilfracombe.....(01271) 862092

Richmond C N C Engineering,
Mullacott X Indust Est Ilfracombe.....(01271) 864458
FAX.....(01271) 865046

Ridan Composting, Ltd,San Souci Ash Road
Braunton.....(01271) 817544

Ridd, S.R, D, Fmr,Crossbury Fm East Buckland.....(01598) 760248

Ridd-Jones, A.J,Greenacres Bratton Fleming.....(01598) 763334

Riddle Farm Partnership,Riddle Farm
Lychore Barnstaple.....(01271) 850604

Ride World Wide, Ltd,Stadon Farm
North Tawton.....(01837) 82544

Rig Systems, Ltd,Meldon Quarry Meldon.....(01837) 318202

Right Angle Finishing, Ltd,Unit 3 Hatchmoor Industrial Estate
Hatherleigh.....(01837) 810881

Riley & Guy, Bldg Contrs,24 Castle St
Barnstaple.....(01271) 378341

Riley & Guy, Builders,24 Castle Street
Barnstaple.....(01271) 349717

Ring & Ride,North Devon Shophmobility Albert Lane
Barnstaple.....(01271) 328866

Ringsash Methodist Circuit,The,Methodist Church Fore Street
Morchard Bishop.....(01363) 877823

Risdon, D.W,Stafford Beer Farm Broadwoodkelly.....(01837) 83337

Rising Sun,The,Mars Hl Lynnmoor.....(01598) 753223

River Island, Barnstaple, Clothing Store,
Unit 7 - 8 Green Lanes Shopping Centre
Barnstaple.....03448 472633

River Rooms,The,8A The Quay Bideford.....(01237) 478899

Riverside Auto Services,Riverside Rd Pottington Bsns Pk
Barnstaple.....(01271) 378818

Riverside Boarding Kennels & Cattery,
Riverside Passaford Lane Hatherleigh.....(01837) 810424

Riverside Caravan Park, (Devon) Ltd,Marsh Hall Lodge
North Molton.....(01769) 579269

Riverside Cottage B & B,10 Lynnmoor Street
Lynnmoor.....(01598) 752390

Riverside Dental Practice,Church St
Braunton.....(01271) 813721

Riverside Dental Practice,Church Street
Braunton.....(01271) 814053

Riverside Engineering,
Unit 4 Upcott Avenue Pottington Business Park
Barnstaple.....(01271) 370655
Unit 4 Upcott Av, Pottington Bsns Pk Barnstaple.....(01271) 343300

Riverside Taxis,4 Park Street Lynton.....(01598) 753442

RJM Projects,Broomham Farm Kings Nympton.....(01769) 579366

Rmg Insurance Services,R M G Insurance 5 West Street
Okehampton.....(01837) 658754

RNLI
In EMERGENCY dial 999 and ask for "COASTGUARD"
Head Office & General Enquiries West Quay Rd
Poole.....0845 1226999

Souvenir Shops
Ilfracombe 3 Broad St Ilfracombe.....(01271) 879405

RNLI,Unit 1a-1b Mullacott Cross Industrial E
Ilfracombe.....(01271) 867481

Robeda Developments, Ltd,
Nuttaberry Nuttaberry Works Bideford.....(01237) 472651
Or.....(01237) 479618

Robert M Humphry, Chrt'd Acnt,2 East Street
Okehampton.....(01837) 54344

Robert Wheeler Ta Robert Wheeler,26 Wrafton Road
Braunton.....(01271) 814087

Roberts,1 Maclins Units Station Road
South Molton.....(01769) 574327

Roberts, Graham, Autos, Maclins Units Station Rd
S Molton.....(01769) 573419

R Roberts

Roberts, R. Lodgey Cross Ashreigny(01769) 520508
Robin Hill Farm Cottages, Littleham(01237) 473605
Robins Garages, Unit 6 Mullacott X Indust E State
 Ilfracombe(01271) 862454
Robinson Plant, Ltd., 8 Gostwyck Close
 North Tawton(01837) 89065
Robinsons Garage,
 Horns Cross(01237) 451248
Rock House Hotel, Lynmouth(01598) 753508
Rock Inn, The, Ltd, Pub & Rstnt, Rock Hill
 Georgeham(01271) 890322
Rockford Inn, Rockford Inn Brendon(01598) 741214
Rockleigh Takeaway, ROCKLEIGH HOUSE
 MORTEHOE WOOLACOMBE(01271) 870704
Rockvale Hotel,
 Lee Rd Lynton(01598) 752279
 Or(01598) 753343
Rocky Cove The, Rocky Cove 2 St. James Place
 Ilfracombe(01271) 862281
Roger Stokes, Lydford Caravan & Camping Park,
Caravan & Campsite, Camping & Caravan Club Site
 Lydford(01822) 820497

Roll With It Roller Rink Ltd,
 Outside In Rollerdomo Upcott Avenue
 Barnstaple(01271) 632441

ROLLE FACULTY OF EDUCATION

See University Of Plymouth

Rolsys Food Pantry, Ltd,
 The Guildhall Guildhall Arches High Street
 Barnstaple(01271) 327977
Roman, Unit 3 Atlantic Village Bideford(01237) 472349
Roofwarehouse, Unit 15, Tall Mill Business Park Howard Avenue
 Barnstaple(01271) 316241
Roots Creative Marketing, Ltd., 20 Buttgrassden Street
 Bideford(01237) 479233
Ropads, Ltd., Diamond Discs Direct Dobles La Indust Est
 Holsworthy Industrial Estate(01409) 255300
Rose & Crown Clinic,
 South Street South Molton(01769) 572608
Rosehill Rest Home, Ltd., Rosehill Rest Home
 Bideford, Devon(01237) 477625
Rosie Bracher Solicitor,
 4 Bear St Barnstaple(01271) 314904
FAX 4 BEAR STREET BARNSTAPLE(01271) 314905
Rossiter, & Sons, Jwlr's, 4 High Street
 Barnstaple(01271) 342769
Rothamsted Research, North Wyke
 Okehampton(01837) 883500

Roundwell Toyota,
 Lauder La Roundwell Bsns Pk Barnstaple
 Somerset Cars Lauder La Roundwell Bsns Pk
 Barnstaple(01271) 346699
 Lauder La Roundwell Business Park Barnstaple(01271) 345371

Route 39 Academy Trust, Ltd., Clovelly Primary School
 Higher Clovelly(01237) 431969

Rowley, Kate, Txtl Desm, 21A Portland Street
 Ilfracombe(01271) 863660

Royal Bengal Restaurant,
 Francos Restaurant North St Braunt(01271) 817111
 Or(01271) 817112

Royal Exchange, 86 New Street Torrington(01805) 622875

Royal & Fortescue Hotel, Boutport St
 Barnstaple(01271) 342289

Royal George Inn, The Royal George Irsha Street
 Appledore(01237) 421061

Royal George, The, Irsha Street Appledore(01237) 424138

Royal Hotel,
 Bideford(01237) 472005

Royal North Devon Golf Club,
 Secretary(01237) 473817
 Bookings/Professionals(01237) 477598

Rp & Q Cooke, 32 Pathfields Torrmgt(01805) 623216

Rrce Consulting Engineers, The Tree House
 Georgeham(01271) 891086

RSJ Farm Business Services, Llp, Lower Buttermoor
 Milton Damerel(01409) 261218

RST Developments, Ltd, 35 Orchard Road
 Wrafton Braunt(01271) 523877

Rubber Gloves House Work Services,
 Home Park Garage Hillsborough Road
 Ilfracombe(01271) 866482

Ruby Country, Ltd, Winterlands Winterland Lane
 Holsworthy(01409) 253254

Ruda Holiday Park, Ltd,
 Cascades Pool Information(01271) 890884
Rude Fat Dog, 24 Elms Meadow Winkleigh(01837) 358792

Rudge Farm, Lapford(01363) 852688

Runway Hair Salon, 1 Bear Street Barnstaple(01271) 344040

Rusty Nail, 13 Cross Street Devon(01271) 267734

Rvika, 101 High St Barnstaple(01271) 329797

RVD Brand, UK Ltd, Midas House Chivenor(01271) 817958

Rydon Car Sales,
Car Sales & Service Northam Rd Bideford(01237) 477556
 Northam Rd Bideford(01237) 477887

Rydon Inn, The, Rydon Park Holsworthy(01409) 259444

Ryman The Stationer,
 Unit 2 40a High St Barnstaple(01271) 379531

S Beaman, Unit 11 Mullacott Cross Industrial E
 Ilfracombe(01271) 867990

S.E.C Connect South West, Ltd,
 Public Lighting(01271) 329951

S G Body Repairs,
 Unit 5 Clifford Pk Clovelly Rd Indust Est Bideford(01237) 422816
 Unit 7 BGF-281 Clovelly Rd Indust Est Bideford(01237) 479297

S & G Carpets, Ltd,
 New Rd Torrington(01805) 623112
 New Road Torrington(01805) 623623

S G Fleet Services, Ltd, Unit 5 Hillside Industrial Units Manor Road
 Landkey(01271) 830863

S & H Technical Support Group, Light & Sound,
 Builder Centre Mullacott Cross Industrial Estate
 Ilfracombe(01271) 866832
 Home Park Garage Mullacott Cross Industrial Estate
 Ilfracombe(020) 84515840

S J & M G Payne, Plymptons Fm
 East Knowstone(01398) 341287

S J Tucker, & Sons, Babelleigh Barton
 Buckland Brewer(01237) 451301

S R Houlford & Partners, S R Houlford & Partners,
 Church Farm House Bittadon(01271) 850320

Sacred Heart, (RC) Church, Presbytery North Road
 Bideford(01237) 472519

Saddlery Shop, The, Trelawne Bungalow Chilla(01409) 221824

Sadek, Mogge, Patterson & Thomas, Drs
 Health Centre (Appointments)(01805) 624331

Safety Supplies Direct, Unit 47 Upcott Av
 Pottington Business Park(01271) 377558

Sagor Tandoori Restaurant, 22 Chingswell Street
 Bideford(01237) 472011

Sai Service Station, Ltd, Bridge Garage Bridge Street
 Hatherleigh(01837) 811288

SAINSBURYS, J, plc

Stores
Barnstaple Roundswell Business Pk Gratton Wy
 Barnstaple(01271) 325498

Saint,
 See also Saints listed before St.

Saint, S & Ra, 21 Cedar Way Bideford(01237) 237425

St. Am Dennis, Ltd, Westwood Inwardleigh(01837) 810483

St. Anne's Residential Home, Ltd,
 Whitstone(01288) 341355
 Or(01288) 341574

St. Davids Equine Practice, Ltd, 2 Greenbank
 South Zeal(01837) 849105

St. Denys, 16 Newport Terrace Barnstaple(01271) 343295

St. George's House, Christian Activity Centre,
 (Visitors) Georgeham(01271) 890198

St. Georges House, St. Georges House
 Georgeham(01271) 890755

St. Ives Holiday Village,
 Lelant, St. Ives
 Bookings(01271) 866766

St. John Ambulance,
 Devon Divisional Headquarters
 Barnstaple Hdqrs Princess St Barnstaple(01271) 372630

St. John Baptist Church, St. John's Church Hall South Street
 Barnstaple(01271) 349863

St. Johns Garden Centre,
 St. Johns Nursery St. Johns La Barnstaple(01271) 343884

St. John's Veterinary Clinic, Vets, St. Johns La
 Barnstaple(01271) 325500

St. Margaret's Church Northam, 10 Richmond Park
 Northam(01237) 470003

St. Margaret's Church School (Northam),
 Seaview Road Northam(01237) 473569
 Kitchen(01237) 475323

St. Marys C Of E Primary School, Chanters Rd
 Bideford(01237) 477288

St. Michaels Learning Centres Ltd,
 St. Michaels Learning Centre Bickington Road
 Sticklepath(01271) 327074

St. Michaels Properties, Ltd, St. Michaels View Frog Lane
 Braunt(01271) 815788

ST. MICHAELS SCHOOL

Independent Preparatory Sch,
 School Office, Tawstock Court(01271) 343242

St. Micheal Nursery School, Sandpark Bickington Road
 Sticklepath, Barnstaple(01271) 267038

Saints,
 See also Saint listed before St.

Salar Gallery, 20 Bridge Street Hatherleigh(01837) 810940

Sally Reed, Ltd, 50 Red Lion Yd Okehampton(01837) 55661

Salt Media, Ltd, 5 Cross St Barnstaple(01271) 859299

Saltrock Surfware,
 10 Hobbs HI Croyde(01271) 891177
 Salt Rock Velator(01271) 815306

Saltrock Surfwear, Ltd,
 40 High Street Barnstaple(01271) 374923

Salvation Army,
 Local Corps & Community Centres
 Barnstaple

Oakleigh Rd Barnstaple(01271) 324283
 Officers res(01271) 321972

Ilfracombe
 The Retreat Torris Park(01271) 864040

Samaritans,
 Helpline 0 Call 116 123 (free call)

Sams Hair And Beauty, Nelson Road Bideford(01237) 473686

Samuel, H, Ltd, Wtchmkr & Jwlr,
 Barnstaple 73 High St Barnstaple(01271) 346150

Samuel Wood, Lower Culleigh Monkleigh(01805) 628030

Samuels Solicitors,
 18 Alexandra Rd Barnstaple(01271) 343457
 Or(01271) 342887
FAX(01271) 322187

Sandaway Beach Holiday Park,
 Berrynarbor, Ilfracombe

Reception(01271) 883155
FAX(01271) 883155
 Bookings(01271) 866766

Sandbanks Cafe, Ltd, Unit 1 Sandbanks Business Park
 Yelland Quay(01271) 320650

Sanders, Aubrey, Pentreuve House Junction Road
 Bow(01363) 82600

Sanders Newscentre, 11 Broad Street
 South Molton(01769) 572126

Sanders, S, & Sons, Sandwood Woodacott(01409) 261626

Sanders W Building Contr, Portacabin Launds Bungalow
 Chittlehamholt(01769) 540507

Sandfords Bakery, 6 Potare Street Torrington(01805) 622189

Sandhurst Residential Home, 49-51 Abbotsham Road
 Bideford(01237) 420553

Sandhurst Residential Home,
 Sandhurst Residential Home 49-51 Abbotsham Road
 Bideford(01237) 477195

Sandown Town Council, Market & Assembly Rooms Broad Street
 South Molton(01769) 574671

Sandpark Service Station, Sandpark Services Barnstaple
 Kentisbury(01271) 883320

Sandrock Hotel, The Sandrock Longmead
 Lynton(01598) 752000

Sands Cafe Bar, The Sands Cafe Bar Sauntun Sands Hotel
 Sauntun(01271) 891288

Sandy Cove Hotel,
 Berrynarbor(01271) 882243
 Or(01271) 882888

Sandy Lane, Toy Store, 11 Grenville Street
 Bideford(01237) 238872

Branches
 Barnstaple 43 High St0800 0304321

Santander,
Saraha Selfdrive, Bridestowe Okehampton0843 5152798

Saunders, C.J., (Agricultural Engineers) Ltd,
 Whiddon Down(01647) 231251
FAX(01647) 231581

Sauntun Beach Enterprises, Ltd, Sauntun Sands Beach Shop
 Sauntun(01271) 891180

Sauntun Beach Villas, Sauntun Sands Beach Shop
 Sauntun(01271) 890052

Sauntun Break, SAUNTUN BREAK CAFE Sauntun Beach
 Sauntun(01271) 890077

Sauntun Golf Club, Sauntun(01271) 812528

Sauntun Golf Club, Ltd,
 (Secretary)(01271) 812436
 The Clubhouse Braunt(01271) 816778
 Professional Shop(01271) 812013

Sauntun Sands Beach Shop, Sauntun(01271) 890435

Sauntun Sands Beach Shop, Sauntun(01271) 890771

SAUNTUN SANDS HOTEL, THE

Sauntun(01271) 890212
FAX(01271) 890145

Shk. Construction, Mr Construction, Broadgate Ho Bellaire
 Barnstaple(01271) 322045

Scallywags Pre-School, (Halwiln), Village Hall Halwiln Junction
 Beaworthy(01409) 251411

Scammell Adamson, Estate Agents,
 Bideford 32 Bridgeland St Bideford(01237) 471855

Scissors Hairdressers, Scissors King Street
 Combe Martin(01271) 883495

Scope,
Scope Shops
 Ilfracombe 15 High St Ilfracombe(01271) 864667

Scottish & Southern Energy,
 POWER CUT HELPLINE - CALL 105 TO REPORT OR GET
 INFORMATION ABOUT A POWER CUT IN YOUR AREA

Scotts, Mr Scott Cable, 21 Heathfield Rd
 Bideford(01237) 421487

Screwfix, Unit 6-7 Benning Court Pottington Business Park
 Barnstaple(01271) 343548

Sea & City Lettings, Flat 26 Horizon View Bath Hotel Road
 Westward Ho(01237) 475136

Seafield Holiday Park,
 Merley Rd Westward Ho(01237) 477810

Seagate Hotel, Seagate Hill The Quay
 Appledore(01237) 472589

Seal Safety & Training, Ltd, Rosedale Bouchers Hill
 North Tawton(01837) 82341

SEALE HAYNE FACULTY OF

AGRICULTURE, FOOD & LAND USE

See University Of Plymouth

Searle, D.R. & Partners, North Hollacombe
 Crediton(01363) 84243

Searle, W.H.J., Frm, East Week Ash Mill(01769) 550369

Seat, UK,
Croyde Motors (Authorised Seat Retailer)
 Jones Hill Croyde(01271) 890260

Seaview Haven, Seaview Haven Highfield Road
 Ilfracombe(01271) 855611

Seawood Hotel, North Walk Lynton(01598) 752272

Second Skin,
Surf Shop 26 Caen St Braunt(01271) 812195

Second Stage, The, The Stage Door Wilder Road
 Ilfracombe(01271) 866999

Security Industries Specialist Services, Unit 7d Cranmere Rd
 Okehampton(01837) 55533

Sedao, Ltd,
 26 Castle St Barnstaple(01271) 377977

See Hear Centre,
 19A Alexandra Rd Barnstaple(01271) 373236

Seiche Measurements, Ltd,
 Langdon Rd Bradworthy(01409) 240274

Seldons, Est Agts,
 15 The Quay Bideford(01237) 477997

Seldons, Solrs, 18 The Quay Bideford(01237) 479121

Select Consultancy Services, Ltd, Coombe View
 Yarncombe(01805) 624415

Selected Antiques & Jewellery, 88 Boutport Street
 Barnstaple(01271) 342004

Selley, M.J., Frm, Windwhistle Farm
 South Molton(01769) 572697

Semorad, Adolf, The Barton Bondleigh(01837) 82319

Sentry Corner Sub Post Office, 78 Barton Tor
 Bideford(01237) 477684

Serco, Mill Lodge Lower Park Road Braunt(01271) 815387

Serenity Body & Beauty Salon, 9a Eberley Terrace
 Barnstaple(01271) 323331

Setheron, A & G, Gen Bldg Contrs, Park View
 Bishops Nympton(01769) 550157

Settantanove, Pizzeria, 79 High St Ilfracombe(01271) 865982

Seven Stars,
 Seven Stars High Street Winkleigh(01837) 338060
 Or(01837) 85344

Sew At Home, 1A Bear Street Barnstaple(01271) 593886

Shuropody, Ltd.,
St. John's Gdn Cntr St Johns La Barnstple(01271) 342485
Shush Aesthetics Ltd, 57 Bear Street
Barnstaple.....(01271) 614927

Siam Bistro, Rstnt, 10 Cross Tree Centre Caen Street
Braunton.....(01271) 816567

SIETECH HEARING AID CENTRE

2 The Quay Bidefrd.....(01237) 422280

Sight Problems,
see Royal National Institute of the Blind

Sign Design, Vinyl Signwriting & Designs,
Unit 3e Mullaocott Cross Ind Est Ilfracombe(01271) 862631

Sign Shop, The, Upcott Av
Pottington Business Park.....(01271) 344932

Silk Crystal Studio, 11A St. James Place
Ilfracombe.....(01271) 855649

Silk Lounge, The, 6 Cooper Street Bideford.....(01237) 421784

Sillifant, J.
Lower Dexeber Farm Sutcombe.....(01288) 321348

Silver Street Van Centre,
Authorised Volkswagen Van Centre,
FAX Unit 16 Two Rivers Indust Est Ilfracombe(01271) 378136

Silverline, UK Ltd.,
Whittemore Iddelesleigh.....(01805) 804202

Simon Plastics, Ltd, Plastic Moulders,
System Works Hatchmoor Indust Est Torrnghn(01805) 623721

Simon, R.W. Ltd.,
System Works Hatchmoor Indust Est Torrnghn(01805) 623721

Simon, R.W. Ltd.,
FAX(01805) 624578

SIMPKINS EDWARDS Chrt'd Acctnts,

5 Fore St Okehmptn.....(01837) 52485

12 The Square Holswthy.....(01409) 253620

Sinai House, Lynway Lynton.....(01598) 753227

Sinclair Consultancy, Mortgage Brokers,
International Ho Waldon Wy, Dobles La
Holsworthy.....0845 4563660

Sing, John, Butham Farm Mariansleigh.....(01769) 550351

Sita, Suez Brynsworthy Roundswell.....(01271) 859423

**Sita UK, Recycling Centre Seven Brethren Bank
Barnstaple**.....(01271) 267045

**Sita, UK Ltd, Recycling Centre Station Road
South Molton**.....(01769) 579304

Sixteenth Century Coaching Inn Limit, The,
Wholesale Retail, Exeter Inn Chittlehamholt.....(01769) 540281

**Skechers, Beauty Outlet Unit 34 Atlantic Village
Bideford**.....(01237) 421228

Skern Lodge Outdoor Centre,
Appledore.....(01237) 475992

Guests (Courttyard).....(01237) 427968

Guests (Farmhouse).....(01237) 427969

Guests (Orchard).....(01237) 427967

Instructors.....(01237) 427966

**Skinner Engineering, Ltd, Thomas Oke Dobles Lane
Holsworthy**.....(01409) 254430

**Slee Blackwell, Solrs,
Barnstaple**

10 Cross St Barnstple.....(01271) 372128

FAX.....(01271) 322505

Braunton

2 South St Brauntn.....(01271) 812019

South Molton

2, Lime Ct Pathfields Bsns Pk S Moltn.....(01769) 573771

FAX.....(01769) 574207

Slee Blackwell Solicitors, LLP,
12 Mill St Bideford.....(01237) 475593

Slee, F, Irnmgr, 12 The Square Braunton.....(01271) 813111

**Slice Of Devon, Glendale 3 The Quay
Ilfracombe**.....(01271) 862348

Small Ables, 23 Fore Street Northam.....(01237) 471869

Small & Tidmas, Ltd,
FAX.....(01271) 379753

Small World, 42 Bear St Barnstple.....(01271) 859400

Smallridge, Agric Engs, East Collabear
Tawstock.....(01271) 858426

**Smallworld Ventures, Ltd, Flat 1 2 Shipping Chambers The Quay
Ilfracombe**.....(01271) 879855

Smart Manufacturing, Ltd,
Clovely Rd Indust Est Bidefrd.....(01237) 479834

Or.....(01237) 471977

Smc Endford, Endford Wks Shebhear.....(01409) 281437

Smile Stores, Ltd,
12-13 The Quay Bideford.....(01237) 425055

SmileQuest South West, 19 Victoria Rd
Ilfracombe.....0870 8509093

Smith, E.M.J, Milltown Hill Milltown Muddiford.....(01271) 850364

**Smith, R.E, Pntr & Dcstr, Flat 1 35 Fore Street
Okehampton**.....(01837) 53413

Smith, W.H, Ltd,
High Street Branches (Nwsagts, Bksellers, Strns)
Barnstaple 76 High St Barnstple.....(01271) 342091

**Smithy Salon, Hrdrsr, Prospect Row
Atherington**.....(01769) 560046

**Smoldon, A.C, Htg Eng, Ladys Well Fm
Parracombe**.....(01598) 763727

Smoldon, D.A, Fullabrook Farm Chittlehampton.....(01769) 572268

**Smr Phoenix, Recycling Ret, 84 Bouthport Street
Barnstaple**.....(01271) 324000

**SMUG Supplements, Ltd, Cooks Cross Horsepond Meadow
South Molton**.....(01769) 579459

**Smugglers Needlecraft Centre, Crafts, 5 Capstone Place
Ilfracombe**.....(01271) 863457

**Smugglers Restaurant, Smugglers Restaurant The Quay
Ilfracombe**.....(01271) 863620

**SMURFIT KAPPA, Case Mfrs,
Pottington Indust Est
Barnstaple**.....(01271) 345011

**SMURFIT KAPPA DISPLAY & PRINT,
Pottington Indust Est
Barnstaple**.....(01271) 345011

Smurfit Kappa Display & Print,
Cundell Corrugated Ltd Riverside Road
Pottington Business Park.....(01271) 345011

**Smyth, Fmr, Walner Farm Bungalow
Parracombe**.....(01598) 763303

Smythman Manor Leisure, Caravan & Holiday Park,
Little Torrington.....(01805) 622110

Or.....(01805) 625451

**Snell, E.J, & Sons Ltd, Agric Mrcnts, E J Snell & Son
Harracott**.....(01271) 858229

Snell, J.W, Great Barlington Roborough.....(01805) 603248

Snell, K, The Pavilion In The Park Okehampton.....(01837) 54546

Snell, M.E, & Son, Moortown Barton Knowstone.....(01884) 881330

**Snell, R.G & E, Middle Barlington Farm
Roborough**.....(01805) 603600

**Snow Alan Agricultural Engineers, Ltd, Paddon Gate
Sutcombe**.....(01409) 261425

**So Sweet Barnstaple, Ltd, Unit K10 Green Lanes Shopping Centre
Barnstaple**.....(01271) 316845

**Soap Kitchen, The, Plot 8 Caddsdwn Indust Pk, Clovely Rd
Bidefrd**.....(01237) 420872

Softec Ltd, Balmoral Ilfracombe.....(01271) 867999

**Softec, Ltd, Balmoral Guest Ho Hostle Park
Ilfracombe**.....(01271) 867555

SOL, Bridge Chmbs The Strand Barnstaple.....(01271) 327319

Soldiers, Sailors, Airmen & Families Association,
See SSAFA Forces Help

Solid Fuel Appliance Spares,
FAX.....(01837) 83401

**Solman Davis, 41 Shearford Close, Pitton
Barnstaple**.....(01271) 379379

Somerset Properties, Ltd, Wholesale Retail,
Offices 21 High Street Barnstaple.....(01271) 372229

**Soni, P, 9 Green Lanes Shopping Centre
Barnstaple**.....(01271) 345851

**Soundguard Acoustics, Ltd, 9 Field End
Bideford**.....(01237) 478142

Soundpad,
Rolle Quay Ho Rolle Qy Barnstple.....(01271) 323686

**Soundwave Radio, Charity, 28A Bridgeland Street
Bideford**.....(01237) 474014

**Source For The Goose, 5 East Street
South Molton**.....(01769) 579483

Source Renewable, Ltd, Renewable Energy Specialists,
Lime Fid 5th Pathfields Bsns Pk S Molton.....(01769) 579955

South Bay Holiday Park,
St. Mary's Rd, Brixham

Bookings.....(01271) 866766

South Hams Tyres,
see Totnes & South Hams Tyre Services Ltd

South, L.C, Frmr, Farley Water Cottage Lynton.....(01598) 741272

South Molton Blocks, Bulk Bldg Blocks,
South Molton Concrete Ltd Station Yard Station Road
South Molton.....(01769) 572817

South Molton Bowling Club,
South Molton Bowling Club Mill Street
South Molton.....(01769) 572122

SOUTH MOLTON COMMUNITY COLLEGE

School.....(01769) 572129

School AIswear Old Rd S Moltn.....(01769) 573285

FAX.....(01769) 573551

South Molton & District Children's Centre,
PIP Centre, The Central Pk Mill St South Molton.....(01769) 579615

South Molton Infants School,
South Molton Community Primary School North Road
South Molton.....(01769) 572198

South Molton Metal,
Quicks Clo Hacche La S Moltn.....(01769) 572184

South Molton Metals, Quicks Close.....(01769) 573309

South Molton Mot Centre,
Unit 1 Limefields Pathfields Bsns Pk S Moltn.....(01769) 572472

**South Molton Recycling, Ltd, 8-9 Barnstaple Street
South Molton**.....(01769) 573657

South Molton Recycling, Ltd, Bideford Ret Outlet,
46 Mill Street Bideford.....(01237) 422623

**South Molton Rugby Football Club, Pathfields Business Park
South Molton**.....(01769) 572024

South Molton Scaffolding, Ltd,
Unit 12A North Aller Industrial Estate
South Molton.....(01769) 579388

South Molton School, Exeter Road.....(01769) 572656

**South Molton Sub Post Office, 3-4 Broad Street
South Molton**.....(01769) 579256

South Molton Taxi Service,
Tower Printing Works Parsonage Lane
South Molton.....(01769) 573636

5 Parsonage Lane South Molton FAX.....(01769) 573757

South Molton Town Council,
1 East St S Moltn.....(01769) 572501

FAX.....(01769) 574008

South Molton Town Council,
Rural Borough Museum Assembly Rooms Broad Street
South Molton.....(01769) 572951

**South Reed Farm, South Reed Fm
Brattn Cively**.....(01837) 871258

South Reed Farm, Bratton Clovely
Okehampton.....(01837) 748026

**South Sixteen, Fish & Chips, 16 South St
Braunton**.....(01271) 816445

South Street Chiropractic,
11 South St S Moltn.....(01769) 572912

**South Street Kitchen, The, 67 South Street
South Molton**.....(01769) 572560

**South Street Veterinary Surgery, 25 South St
Braunton**.....(01271) 812160

South View Guest House, 23 Lee Road Lynton.....(01598) 753728

**South West Allegiance, Ltd, Barnstaple Auctions Pitton Quay
Barnstaple**.....(01271) 378495

South West Camper Conversions, Camper Conversions,
Unit 4 Clifford Park Clovely Road Industrial Estate
Bideford.....(01237) 421122

South West Camper Conversions, Ltd, Camper Conversions,
Unit 4 Clifford Pk Clovely Rd Indust Est Ate
Bidefrd.....(01237) 423399

South West Communications Group, Ltd,
Unit A Riverview Commercial Centre Riverside Rd Pottington
Business Park Barnstple.....(01271) 329011

South West Crane Hire, Ltd,
Barnstaple.....(01271) 377477

**South West Fabrications, Ltd, Unit 1 Upcott Avenue
Pottington Business**.....(01271) 379819

**South West Financial Planning, Ltd, 7 Southcott Road
Bideford**.....(01237) 475507

**South West Fixings, Ltd, Outer Building Beech Lea
Winkleigh**.....(01837) 83492

South West Grid For Learning Trust,
The Clinton C E Primary School Merton.....(01805) 603329

South West Heat Pumps, Ltd,
1 The Courtyard Coxleigh Barton Shirwell.....(01271) 850204

Unit 23 Coxleigh Barton Shirwell.....(01271) 850040

**South West Lighting & Electrical, Ltd, Unit 8 Benning Court
Pottington Business Park**.....(01271) 323332

South West Metals,
Stoneybridge Car Dismantlers Stony Bdge
Braunton.....(01271) 817288

South West Metals,
Gratton Wy, Roundswell Bsns Pk Barnstple FAX.....(01271) 377275

South West Precision, Mill Road Barnstaple.....(01271) 344221

South West Roofing Training Group South, Training,
10 Yeoford Meadows Yeoford.....(01363) 85045

South West Rubber & Plastics,
Lime Cott Hiscott.....(01271) 858732

South West Steel Constructions, Ltd,
South West Steel Construction Waldon Way
Holsworthy Industrial Estate.....(01409) 253211

South West Vws, Ltd,
Unit 9 Upcott Avenue Pottington Business Park
Barnstaple.....(01271) 379549

South West Windows

Unit 7 Two Rivers Industrial Estate Braunton Road
Barnstaple.....(01271) 343877

**South Zael Preschool, It Telecoms Internet, Village Hall
South Zael**.....(01837) 849155

**Southcott Stores, Convenience Stores, Southcott Gar
Holsworthy**.....(01409) 255508

Southern Lubricants, Lubricant Distributor,
Sales Moorlands House North Road
Okehampton, DEVON.....0845 5005767

Fax.....0845 5005868

Southernhay Motors, Ltd,
Stone Fm Alverdiscott Rd Bidefrd.....(01237) 475609

**Southfork AT B, Retail Bike Shop, Braunton Linen Exeter Road
Braunton**.....(01271) 817247

**Southside Stores, Convenience Stores, 1A Cooks Cross
South Molton**.....(01769) 572677

**Southview Home Care, First Floor, London House
Holsworthy**.....(01409) 251146

**Southward, H, The Old Pottery Station Road
Braunton**.....(01271) 813339

Southwest Butchers Supplies,
Unit 2 Hillside Industrial Units Manor Road
Landkey.....(01271) 830500

**Southwest Cheese, South West Cheese 10-11 Butchers Row
Barnstaple**.....(01271) 321859

Southwest Vw's Ltd, Unit 9 Barnstaple.....(01271) 379463

Space2enjoy, Ltd, Berrydown Ilfracombe.....(01271) 889388

Spar

Spar Stores

Bideford 13 The Quay Bidefrd.....(01237) 425055

Newsprint 13 The Quay Bidefrd.....(01237) 425055

Spar Store 3-4 Broad Street South Molton.....(01769) 572929

Spar, (UK) Ltd,
18 Newport Road Barnstaple.....(01271) 375581

**Sparhanger Equestrian Centre, Sparhanger
Barbrook Lynton**.....(01598) 753283

Speccavers, Gammon Walk Barnstaple.....(01271) 373233

**Speccavers, Gratton Way Roundswell Business Park
Barnstaple**.....(01271) 343664

Speedy Asset Services, Ltd,
Brannam Business Park Oakwood Close
Roundswell Business Park.....(01271) 344911

**Spence Scaffolding, Ltd, 2 Churchill Gardens
Zeal Monachorum**.....(01363) 82999

**Spice Lounge, (Devon) Ltd, 36 Greenclose Road
Ilfracombe**.....(01271) 624431

Spice Of India,
18 Bear St Barnstple.....(01271) 323591

Or.....(01271) 346644

S Staples

Staples Direct, Telephone Ordering & Delivery Service,
Garras Wharf Truro0800 141414

Stapleton Green Architects,7 Bridge Chambers
Barnstaple(01271) 373031

Stapleton Poultry,Stapleton Farm
Kings Nympton Umberleigh(01769) 581444

Star House, Ltd,Higher Southcott Southcott(01837) 658521

Stardust Leisure, Ltd,
2 Barton Rd Woolacombe(01271) 870824
Marisco Club Barton Road Woolacombe(01271) 870763

Station Masters Cafe, Ltd,Station House Station Road
Sticklepath(01271) 379744

Statton, F, D, & Son Ltd, Licensed Sgtrs,
Stone Fm Hatherleigh(01837) 810237

Stay Stay, Ltd,
South Acland Acland Road Landkey(01271) 830121
34 Wester-Moor Drive Barnstaple(01271) 269454

Stella Maris Convent,
Office Office Stella Maris Ct Stella Maris Ct
Bideford(01237) 424432

Stencil Warehouse,The,Waytown Kentisbury(01271) 882615

Stepping Stones Day Nursery,83 North Street
Okehampton(01837) 55111

Stepping Stones Pre-School,
East Water Stepping Stone Avon Road Bideford(01237) 475562

Steve Bunce,Higher Strand Strand Lane
Ashford(01271) 371201

Steve Reynolds Plumbing And Heating,
Caddsdwn Business Support Cen Caddsdwn Industrial Park
Bideford(01237) 721908

Stevens Estate Agents, Ltd,15 Charter Pl Market St
Okehampton(01837) 53300

Stevens, R, H,Higher Birbrook Farm Chapelton(01769) 560331

Stevens & Willey, Acctnts,
9 Boutport St Barnstaple FAX(01271) 325412

Stevens & Willey,1 Duke Street South Molton(01769) 579065

Sticklepath, (Barnstaple) Primary School,Woodville
Sticklepath(01271) 342455

Sticklepath Stores,Sticklepath Stores
Sticklepath Okehampton(01837) 840359

Sticklepath Village Hall, Wholesale Retail,
Sticklepath Village Hall
Sticklepath Okehampton(01837) 840393

Stitchpool Livery Yard, Farming,Stitchpool Farm
South Molton(01598) 740150

Stockwell, Arthur H, Ltd, Book Publishers,
ELMS COURT TORRS PARK ILFRACOMBE(01271) 862557

Stone Farm,Stone Farm Alverdiscott Road
Bideford(01237) 472938

Stonehaven Healthcare, Ltd,
45 Atlantic Way Westward Ho(01237) 425769
47 Atlantic Way Westward Ho(01237) 429381

Stonehaven Health Care, Ltd, Wholesale Retail,
Kent House George Street Okehampton(01837) 52568

Stoneman, K, J, & Co,
Agricultural Engineers
Coppelstone(01363) 84263

Garden Machinery Centre
Coppelstone(01363) 84424
FAX(01363) 84687

Stones Solicitors,
Okehampton 21 Fore St Okehmpntn(01837) 650200
Okehampton 21 Fore St Okehmpntn FAX(01837) 650201

Stop Digging South West, Ltd,Paradise Frost
Morchard Bishop(01363) 877469

Storage 4 Crafts,Apex Ho Station Rd S Moltn(01769) 573735

Store & More,Unit 28-29 Farm Road Caddsdwn Industrial Park
Bideford(01237) 459666

Storybox Theatre, Theat Co,
Strawberry Cottage East View Terrace Bideford(01237) 422171

Stove Centre, Woodburning Stoves,
Unit 2 Horsepond Meadow S Moltn(01769) 574411
FAX(01769) 572442

Stowford Caravan Sales Centre,Stowford Fm Meadows
Combe Marth(01271) 889339

Stowford Farm Meadows,East Stowford Barton
Muddiford(01271) 882476

Stowford Farm Meadows Holiday Shop,East Stowford Barton
Muddiford(01271) 883894

Straker, M,18 The Quay Bideford(01237) 420411

Streamers,
13 Charter Place Market Street Okehampton(01837) 54254

Streets Coachways, Ltd,
Unit 1 Sanders Yd Roundswell(01271) 321343

Strollers,26a Nelson Road Bideford(01237) 238764

Sttech,Unit 1 Tamar Technology Park River Tamar Way
Holsworthy Industrial Estate(01409) 253588

Stuart Tucker,Rose Hill Garage Shebbear(01409) 281334

Studio 20 Fitness,20 High St Ilfracombe(01271) 862019

Studio 38 & Torrington Old Town Barbers,46 South Street
Torrington(01805) 628111

Studio 92,92 Boutport Street Barnstaple(01271) 267400

Studio David Hillman,Glebe Wood House Bodmin Street
Holsworthy(01453) 842810

Sturkey, Graham, Associates, Archtl Conslts,8 Bridgeland St
Bideford(01237) 470101

Subiaco Associates, Healthcare Consultancy,Annery Barton
Monkleigh(01237) 424463

Sue Ryder Care,
Charity Shops
Bideford 70 High St Bideford(01237) 479005

Sugar N Ice,2 The Square Holsworthy(01409) 254107

Suit Direct,5 High Street Bideford(01237) 474186

Sully, & Co, Chrd acctnts,
Sully Ho 7 Clovelly Rd Indust Est Bideford FAX(01237) 476440

Summerland Stores,1 Summerland Street
Barnstaple(01271) 370688

Summerlands Tackle, Fishing Tackle Shop,
16 Nelson Rd Bideford(01237) 471291
FAX(01237) 423737

Summerleaze, Ltd,
Chilsworthy Holsworthy(01409) 253861

Sunbelt Business Brokers,
Enquiries0845 6032920

Sundial Solar Solutions, Ltd,
Unit 14 Okehampton Business Centre Higher Stockley Mead
Okehampton(01837) 53533

Sunny Lyn Holiday Park,Lynbridge Lynton(01598) 753384

Sunnymead Farm Camping & Touring Site,
Ilfracombe(01271) 879845

Sunnyspells Leisure, Ltd,The Pumhouse Lynbridge
Lynton(01598) 751436

Superdrug Stores, Plc,
Branches
Barnstaple 65-67 High Street Barnstaple(01271) 378657
Bideford 4 High St Bideford(01237) 471022

Ilfracombe
25 High St Ilfracombe(01271) 866105
Pharmacy(01271) 862122

Superforma, Ltd,Stadson Gnge Fm
Brandis Corner(01237) 431929

Supply Chains, Ltd,Woodlands Enterprise Cntr Pathfields Bsns Pk
S Molton(01769) 575990

Sure Start Bideford,
Victoria Pk Park La Bideford(01237) 425752

Suresite,Horsford Garage Milton Damere(01409) 261776

Surf Bay Holiday Park,Surf Bay Caravan Pk Golf Links Rd
Westward Ho(01237) 471833

Surf Bay Leisure, Ltd,The Airfield Winkleigh(01837) 680100

Surf South West, Ltd,Ruda Holiday Park
Crode(01271) 890400

Surfsurfsurf.Co.UK,Old Park
High Bickington Umberleigh(01769) 560294

Surfworx,Holiday Hunter 3 Barton Road
Woolacombe(01271) 870044

Surrey Skate Boards,Unit The Old Aerodrome
Barnstaple(01271) 814077

Survival Paintball Limited,South Down Farmhouse
Yarnscombe(01271) 858279

Susan Day Old Peoples Home,South Lodge Runnacleave Road
Ilfracombe(01271) 862528

Sw Education & Care, Ltd,Westleigh House Farm
Westleigh Bideford(01271) 649245

SW Locksmith, Locksmith,11 The Square
Holsworthy(01409) 255533

Swallowfield, Plc,Alverdiscott Rd Indust Est
Bideford(01237) 471771

Sweet Williams Flowers,115 High Street
Ilfracombe(01271) 879749

Swift Accounting & Bookkeeping Services, Ltd,
Ground Floor Front The Strand Barnstaple(01271) 379891

Swimbridge House Nursing Home,
Yeo Cot Swimbidge(01271) 830599

Residents Only(01271) 830107

Swinton Barnstaple, Ltd, Ins Providers,28 Queen Street
Barnstaple0843 4872900

Swinton Group, Ltd,
Barnstaple 28 Queen St Barnstaple(01271) 324787
3 Bodmin St Holsworthy(01409) 255180

Swinton Holsworthy, Ltd, Ins Providers,3 Bodmin Street
Holsworthy0843 4872901

Swinton Insurance,3 Bodmin Street Holsworthy0843 5153070

Swm Waste & Recycling,5 W M Waste Recycling Hacche Lane
South Molton(01769) 574215

SWM & Waste Recycling Limited, Recycling Company,
Gratton Way Roundswell Business Park05331 237000

Swm Waste Recycling Transfer Station,
Mole Valley Farmers Pathfields Bsns Pk
S Molton(01769) 574266

Swt Networks - Mole Valley Farmers,Risdon Mill
Jacobstowe(01837) 851625

Swnt02345,Block 10 Lift Line 52-78 Ethelwynne Brown Close
Bideford(01237) 476078

Swnt02345,Lift Line New Street Bideford(01237) 472851

Sydenham House,
Lewdown(01822) 860332
Or(01822) 860334

Symbro, Ltd,
Second Floor Value House Stores Clovelly Road Industrial Estate
Bideford(01237) 427140

Symons, E, J, Frmr,Highland Bungalow
Hartland(01237) 441245

Symons, R, A,Burmsdon Farm Pancrasweek(01288) 381238

Synergy Cnc,Devon Units 5-6 Hatchmoor Industrial Estate
Torrington(01805) 621437

Synergy Partnership, Ltd,
155 High St Ilfracombe(01271) 866112

Synergytech,21 Lee Road Lynton(01598) 752054

Szembek, J, R, Agric Eng,Whitehaven
Ashwater(01409) 221589

T Cook, Ltd,
Unit 10 Hatchmoor Indust Est Hatherleigh(01837) 810242
Unit 11 Hatchmoor Industrial Estate
Hatherleigh(01837) 810230

T J H Auto,
Unit 4 Willow Tree Court Brannam Crescent
Roundswell Business Park(01271) 343343

T.J.H Motorsports,
Unit 4 Willow Tree Ct Brannam Crescent Roundswell Business Park
Barnstaple(01271) 378701

T L C Charity,3 Portland St Ilfracombe(01271) 866315

T & M Buildings, Ltd,16 Town Pk Torrington(01805) 623555

T & M Supplies,Police Stn Barton St N Tawntn(01837) 82601

T P Pumps, Ltd,
Pathfields Bsns Pk S Moltn(01769) 579487
FAX(01769) 574600

TR Bullworthy, Ltd,Brook Meadow
Sampford Courtenay(01837) 89083

TR Hamley,Sunnydean Middle Marwood(01271) 850468

T & T Shellfish, Ltd,Appledore Fishdock Hubbastone Road
Appledore(01237) 422904

T.V Licensing,
All Enquiries03007 906135

T/A Clean Team,Riverside Units Riverside Road
Pottington Business Park(01271) 322988

Talbot, A, J, Frmr,Spreyton Barton Farm
Spreyton(01647) 231393

TALK TALK, Telecoms Supplier,
Head Office 1 Portal Wy London.0800 0497664
Tallamy, J, L, Frmr, West Athworthy Bradworthy(01409) 241296

Tally Ho, Pblc Ho & Rstnt,14 Market Street
Hatherleigh(01837) 810306

Tandoori Night London, Ltd,
13-14 High Street Ilfracombe(01271) 866453
Or(01271) 866822

Taplow Investments, Ltd,2 Parliament Court
Ilfracombe(01271) 624619

Target Devon, Cnc,18 High Street Barnstaple(01271) 346255

Tarka Auto Repairs, Ltd,
Coastline Auto Repairs Woolacombe Station Road
Woolacombe(01271) 870030

Tarka Books, Bk Shop,5 Bear Street
Barnstaple(01271) 267090

Tarka Clinics, Allied Health Clinic,7 Paiges Lane
Barnstaple(01271) 373346

Tarka Home Improvements, Ltd,
Unit 5, Willow Tree Court Brannam Crescent, Roundswell Business
Park Barnstaple(01271) 321691
Or(01271) 321698

Tarka Inn,Heanton(01271) 816547

Tarka Outdoor Pursuits,5 High St Torrington(01805) 625832

Tarka Radio, Hosp Radio Stn,
Maternity Unit North Devon District Hospital Raleigh Park
Barnstaple(01271) 344800

Tarka Springs, Ltd,Little Comfort Langtree(01805) 601179

Tarka Tech, Ltd, Marketing Pr Advertising,3c Langdon Road
Bradworthy(01409) 241515

Tarka Tennis Centre,Seven Brethren Bank
Sticklepath(01271) 377701

Tarka Trail Cycle Hire,Barnstaple Railway Station Station Road
Ticklepath Barnstaple(01271) 324202

Independence made easy



Acorn Stairlifts
Regain the freedom of your home

"I no longer dread having to climb the stairs."
Mr. Rowe, Nottingham

- No more struggling with the stairs
- Stay in the home you love
- Suitable for all types of staircase

Our customers love us!
★★★★★
★ Trustpilot

Call your local surveyor now!
0808 223 4404
FOR YOUR FREE BROCHURE AND QUOTATION

Calls to 0800 numbers are free from UK landlines. Mobile costs may vary.

Stannah Stairlifts



- ✓ Large range for all types of staircases
- ✓ 30+ fabric choices and colours
- ✓ Rent or buy, new and reconditioned
- ✓ 14 day money back guarantee
- ✓ 2 year warranty on all new products
- ✓ Locally-based engineers available 24/7
- ✓ British family-run company with 150+ years of lift expertise

Call today
0800 715 135
stannah.com

Stannah
Keep on being you

Made in the UK

Tarpaflex, Ltd.
Sales Line The Granary Eastcombe Farm
Northwell(01409) 221192
FAX(01409) 221190
Tarr, A.J.,Churchtown Farm West Anstey(01398) 341391
Tattersalls Property Management, I, Castle St
Torrngtn(01805) 624059
Taurus Business Equipment, Ltd, Canon Main Dealership,
Pandora Chestwood Barnstple(01271) 344846
Taw Garages, Ltd.
Victoria Road Barnstple(01271) 324578
Or(01271) 343122

TAW GARAGES Ltd

Main Ford Dealers,
Victoria Rd Barnstple(01271) 374173
Body & Accident Rprs Gratton Way Roundswell Business Park
Barnstple(01271) 325555
FAX(01271) 346439
Taw River Inn,Sticklepath(01837) 840377
Taw Tech, Ltd,Riverside Units Riverside Rd
Pottington Business Park(01271) 377688
Taw & Torridge Coaches, Ltd.
Grange La Coaches Dept Clinton Ter Merton(01805) 603400
The Red Bus Company Coney Av Barnstple(01271) 859533
FAX(01805) 603559
Taw & Torridge Scaffolding, Ltd,Holmacott Fm
Instow(01271) 860094
Taw & Torridge Tree Services, Ltd.
Unit 2 Little Court Gammaton Road Bideford(01237) 470546
Taw Valley Contractors Ltd,Hayne Farm Bishops Tawton
Barnstple(01271) 323377
Taw Valley Dental Care,56 Fore St N Tawtn(01837) 880096
Taw Valley Garage, Ltd,Chawleigh(01769) 580249
Taw Valley Telecoms, Ltd.
Benning Ct Riverside Rd,Pottington Bsns Pk
Barnstple(01271) 336300
Tawmix Recycling, Ltd,Hazelwood Cottage
Weariford(01837) 83923
Tawstock Village Institute,Village Hall
Barnstple(01271) 624678
Taylor Solicitors,
4 The Square Brauntn(01271) 812811

Taylored Campervan Conversion,
3 Riverside Units Pottington Business Park Riverside Road
Barnstple(01271) 267973
Taylor's Solicitors, (Ilfracombe),8 Church St
Ilfracombe(01271) 864134
Tazza Design, Ltd,11 Ropewalk Bideford(01237) 479240
TBSUK, Ltd.
45 High St Barnstple(01271) 371817
TDK-Lambda, UK Ltd,Unit 3c Kingsley Avenue
Ilfracombe(01271) 865656
TDR Summers, Ltd.
Unit 5 Summers Yard Caddsdwn Industrial Park
Bideford(01237) 424270
Tea By The Taw,The Riverfront Cafe The Strand
Barnstple(01271) 370032
Team Removals & Teign Removals,
Torbay0800 0325580
Teapes Tyres, Unit 2b Pathfields Business Park
South Molton(01769) 579581
Teapes Tyres,Pathfields Business Park
South Molton(01769) 579463
Teapes Tyres,Teapes Yd Vicarage St Barnstple(01271) 325304
Teapes Tyres, Ltd,Teapes Yard Vicarage Street
Barnstple(01271) 374204
Tearall, R,2A Dovedale Close Ilfracombe(01271) 864077
Techeptional Group, Ltd,10-11 Queens House Queen Street
Barnstple(01271) 345046
Terrace Tapas Bar,62 Fore Street Ilfracombe(01271) 863482
Terrace Tapas & Wine Bar,The, Wholesale Retail,
62 Fore Street Ilfracombe(01271) 866296
Terry, D.J, Frmr,The Old Rectory Belstone(01837) 840374
Terrys Discount Shoes,The Quay Gallery The Quay
Ilfracombe(01271) 864333
Terry's Flooring, Ltd,The Warehouse New Road
Bideford(01237) 476826

Tesco Stores,
Express
Barnstple 100 High St03456 102974
Extra
Barnstple Taw View Barnstple Retail Pk
Barnstple03450 269620
Superstore
Barnstple Rose La03456 779042
Bideford Manteo Wy03450 269622
Braunton Vellator Wy03456 719379
Ilfracombe Old Barnstple Rd, Killicleave Fm03450 269517
TGB Automotive,4 The Row South Molton(01769) 573479
Thanweer Care, Ltd, Care Home,
Southlands Court Residential Home Bridgerule(01288) 381631
Thanweer Care, Ltd,Southlands Court Residential Home
Bridgerule(01288) 381642
That New Place, Mrs Cafe,135 East Street
South Molton(01769) 574225
Thatched Barn,The,14 Hobbs Hill Croyde(01271) 890349
Thatched Inn,The,The Thatched Ho
Abbotsham(01237) 471321
Thatched Inn,The,
Disneys Ye Olde Thatched Inn Hillsborough Road
Ilfracombe(01271) 864450
Thatcher & Pilbrow, Bldrs & Contrs,Unit 12 Oakwood Clo
Roundswell Business Park(01271) 321555

The,
See also second word of name
The Anchor Inn,11 Honestone Street Bideford(01237) 425672
The Bay Surf Shop, Ltd,Barton Rd Woolacombe0843 5156269
The Glorious Oyster,The Glorious Oyster Sandhills
Bideford(01271) 549517
The Golden Lion,
Golden Lion North Road Umberleigh(01769) 407331
Or(01769) 407332
Or(01769) 407333
The Golden Lion,36 Cross Street Bideford(01237) 700015
The Happy Hound,3 Caen Field Shopping Centre
Braunton(01271) 815628
The Joiners Arms,The Joiners Arms Market Place
Bideford(01237) 472675
The Old Barn,Old Barn Inn Tews Lane
Barnstple(01271) 624444
The Old George Inn,The Old George Inn Umberleigh
Umberleigh(01769) 407172
The Poplars Guesthouse,Poplars Hotel Woodlands
Ilfracombe(01271) 882240
The Rainbo Music Trust,14A Bridgeland Street
Bideford(01237) 700217
The Rising Sun,29 Newport Road Barnstple(01271) 321352
The Rolle Quay Inn,Rolle Quay Inn Rolle Quay
Barnstple(01271) 345182
The Royal Hotel,Royal Hotel Bude Street
Bideford(01237) 474305

The Royal Oak Inn,Royal Oak Inn The Square
Winkleigh(01805) 439214
The Royal Plaice,8 Market Street Bideford(01237) 478673
The Wrey Arms Inn,Wrey Arms Hotel Bickington Road
Barnstple(01271) 859360
Theben Automation Ltd,
Studio B Caddsdwn Business Support Centre Clovelly
Road(01237) 751546
Thect, Ltd,7 Gwendoline Terrace West Road
Woolacombe(01271) 624164
Thesandwichshop, Wholesale Retail,124 High Street
Ilfracombe(01271) 866980
Thinking Hands, Ltd,Rose Cottage 79c South Street
South Molton(01769) 574833
Thinking Horses,
Dingles Muddiford(01271) 850864
Third Light Holdings, Ltd,2 Putsborough Byron Beach Road
Woolacombe(01271) 870027
Thomas Cook Retail, Ltd,
Bideford 11 High St FAX0844 3359077
Bideford 11 High St0871 6647061
Okehampton Estate Ho West St FAX0844 3359545
Thomas Cook Travel,
Barnstple
Branches
48 High St0844 3357049
48 High St FAX0844 3359049
Foreign Exchange
48 High St0844 3357049
Okehampton
Branch
1 Estate Ho West St EX200844 3357545
Thomas Jewellers,13 Northfield Road
Ilfracombe(01271) 862934
Thomas Westcott, Chrtcd Acntnts,
Barnstple 47 Boutport St Barnstple(01271) 374138
Bideford 64 High St Bideford(01237) 472725
Bideford 64 High Street Bideford FAX(01237) 473187
Ilfracombe 96 High St Ilfracombe FAX(01271) 863555
Ilfracombe 96 High St Ilfracombe(01271) 863662
Okehampton 5 West St Okehampton(01837) 52839
Okehampton 5 West St Okehampton FAX(01837) 53903
Thomas Westcott, C,Stanhope House Fore Street
Holsworthy(01409) 253297
Thomson I.B.L, Co,Unit A Roundswell Bsns Pk
Roundswell(01271) 334500
Thorn Park Garage,Thorn Park Garage
Brayford(01598) 710447
Thorn Security Systems,
See details under ADT Fire & Security
Thorn, T.W, & Son,Higher Ash Town Rose Ash(01769) 550212
Thorne Farm Enterprises,Thorne Farm
Down St. Mary(01363) 85075
Thorne, R.M, Cpntr & Joinr,23 Biddescombe Park Rd
Ilfracombe(01271) 865496
Thornes Of Devon, Ltd, Beehives,
Quince Honey Farm North Road South Molton(01769) 573086
Three,
31 Green Lanes Shopping Cntr Barnstple(01271) 375493
Thrifty Car & Van Rental,
Unit 3,Team Services Bldg Riverside Rd, Pottington Bsns Pk
Barnstple(01271) 314555
Tia Lee Permanent Makeup,20b Newport Road
Barnstple(01271) 267747
Tibbetts, S.C, & Son,Great Bickham
Knowstone(01884) 881564
Ticket Zone,PO Box 76 Barnstple0871 9781232
Ticket Zone, Ltd, Ticket Agencies,P.O Box 76
Barnstple, Devon0843 8160059
Tidball, Richard, Insurance Services,21 Bridge Street
Hatherleigh(01837) 810010
Tides Inn Woolacombe Limited,The,
Westbeach Apartments Beach Road
Woolacombe(01271) 871420
Tides In & Out, Ltd,Castaway Cafe Borough Road
Combe Martin(01271) 882100
Tiki International,
FAX(01271) 816570
Tiki International, (Plstcs) Ltd,Tiki Ltd
Velator(01271) 812442
Tiki Surf Shop,
MAIL ORDER Ceon St Brauntn(01271) 815757
Tile Connexions,
Unit 2a Bowood Court Clovelly Road Industrial Estate
Bideford(01237) 424675

TIME,
(Accurist Timeline) Dial 123
Time & Space Distribution,
Unit 7a Exeter Rd Indust Est Okehampton(01837) 55200
Technical Support Unit 7a Exeter Rd Indust Est
Okehampton(01837) 55300
Timothy N Holloway,Milton Mill
Milton Damerel(01409) 261133
Timpson, Ltd,
Gratton Wy, Roundswell Business Pk Barnstple(01271) 321076
Kingsley Rd Bideford(01237) 429774
TJ Boughton, & Sons,Higher Worden Farm
Bradworthy(01409) 241911
Tjmo,Unit 3 John Penrose Road Barnstple(01271) 323442
TJRB Trading,Marilyn Cottage
Knowstone South Molton(01398) 328215
Tjs Property Group, Ltd, Marketing Pr Advertising,
20 Highfield Road Ilfracombe(01271) 855704
Tjs Property Management Ltd,Westaway Tors Park
Ilfracombe(01271) 549839
Tk Maxx, Ret Store,Unit K Green Lane
Barnstple(01271) 321680
TLC Salon & Academy,19 Market Place
Bideford(01237) 478996
Toe Rag Trading Limited,Unit Barnstple
Barnstple(01271) 600898
Toller Beattie, Llp, Soils,Devonshire House Riverside Road
Pottington Business Park(01271) 341000
Tolley, E.W,Hudson Farm Sultcombe(01288) 321476
Tolroy Manor Holiday Park,
Hayle
Bookings(01271) 866766
Creditor(01647) 231314
Tomasz Azgrie Wicz Popek,
Daddon Moor Business Park Unit 9 Clovelly Road Industrial Estate
Bideford(01237) 237953
Tombs, R.G, Frmr,Bucks Mill Farm Umberleigh(01271) 858337
Tomwill, (Holdings) Ltd,Court Farm Clovelly(01237) 431888
Tony Dixon Music, Ltd.
Travis Perkins Clovelly Road Industrial Estate
Bideford(01237) 422440
Tony England Motors, Mtr Shop,Unit 4 Exmoor Ho Chivenor B
Chivenor(01271) 812978
Top 2 Tow,41 King Alfred Crescent Northam(01237) 423033
Top Job Tile & Decorator Centre,
Unit 2a Bowood Court Clovelly Road Industrial Estate
Bideford(01237) 420404

Top Meals,Unit 4 Supreme House Pitt Lane
Bideford(01237) 424257
Top 'N' Tails(01271) 814733
19 Caen Street Braunton(01271) 814733
Topps Tiles,
Unit C Barnstple Retail Pk Station Road
Sticklepath(01271) 342111
Toppton Printers, Ltd, Prnters & Lthgphrs,Vicarage Lawn
Barnstple(01271) 371271
Torbridge Veterinary Centre,
1 New Rd Torrngtn(01805) 622100
Or(01805) 623583
Or(01805) 625929
Torbridge Veterinary Hospital, Ltd,
Unit 7 Caddsdwn Indust Pk Bideford(01237) 472730
Horsepond Meadow 5 Moltn(01769) 572228
Or(01769) 572772
Torridge Caring,14 Bridgeland Street Bideford(01237) 424477
Torridge Chiropractic Clinic,40 High St
Bideford(01237) 472525
Torridge District Council,
Area Offices
Holsworthy Manor North Rd Holswothy(01409) 253336
Leisure Facilities
Torridge Pool Churchill Wy Northam(01237) 471794
Tourist Information Centre
Bideford(01237) 477676
Torridge North Mid & West Devon Cab,
1 Bridge Bldgs The Square Barnstple(01271) 346669
Or(01271) 378641
1 Bridge Bldgs The Square Barnstple(01271) 859465
Torridge Pool,Benson Dv Northam(01237) 471794
Torridge Training Services,23 Castle St
Torrington(01271) 314826
Torridge Transport, Ltd,Torridge Transport Nadder Lane
South Molton(01769) 574169
Torridge Tyres & Auto Services, Tyre & Gar Servs,
Torridge Tyres & Batteries Hatchmoor Indust Est
Torrngtn(01805) 623490
Torridge Vale Social Club, Ltd,
Torridge Vale Social Club Ltd South Street
Torrington(01805) 622543
Torridge Youth Enquiry Service,Bideford Centre Kingsley Road
Bideford(01237) 429210
Torridgeids Link Resource Centre,
The Old School House Higher Gunstone
Bideford(01237) 421590
Torrington,Torrington Health Centre New Road
Torrington(01805) 624833
Torrington Baptist Church,Torrington Baptist Church New Street
Torrington(01805) 625879
Torrington Bowling Club,Castle Street
Torrington(01805) 624761
Torrington Cottage Hospital,
Torrington Cottage Hospital Torrington Cottage Hospital Calf Street
Devon(01805) 938508
Torrington Cottage Hospital,
Torrington Cottage Hospital Calf Street
Torrington(01805) 622666
Torrington Cottage Hospital,
Torrington Cottage Hospital Calf Street
Torrington(01805) 938537
Torrington Cycle Hire,Unit 1 Station Yard
Torrington(01805) 622633
Torrington Golf Club,
Clubhouse Wear Trees Torrngtn(01805) 622229
Torrington Health Centre,
New Rd Torrngtn(01805) 622247
FAX(01805) 625083
Torrington Library,
Castle Hill Torrngtn(01805) 622107
Torrington Rugby Club,Torrington Rugby Club Hatchmoor Road
Torrington(01805) 624677
Torrington Town Lands Charity,25 South Street
Torrington(01805) 623517
Tors Park Dental Practice, Dent Practice,
The Dental Surgery Tors Pk Ilfracombe(01271) 863331
Tors Inn, Ltd,The,The Tors Inn Belstone
Okehampton(01837) 840689
Total Butler,
Seven Bretheren Bank(01271) 345977
Totally Transporters, Ltd, Trade,
Unit 6 The Old Aerodrome Chivenor Business Park
Chivenor(01271) 817940
Touch Of Class, Picture Framing,1 Cooper Street
Bideford(01237) 478338
Tourist Information Centres,
Barnstple
Kent Tourism Alliance(01271) 336020
Bideford Victoria Pk The Quay Bideford(01237) 477676
Maidstone
Kent Tourism Alliance(01271) 336020
Torrington Castle HI South St Torrngtn(01805) 626140
Tower House Dental Practice, Ltd,
26 The Strand Bideford(01237) 472596
Towers,The,Chambercombe Park Road
Ilfracombe(01271) 862809
Town Centre Management,Barum House The Square
Barnstple(01271) 321049
Town Farmhouse, Professional Financial Services,
TOWN FARM MORETHOE WOOLACOMBE(01271) 870204
Town Square Shoes, Ltd.
Roundswell Enterprise Park 1 Enterprise Road Roundswell
Enterprise Park Barnstple(01271) 859353
Toyota,
Roundswell Toyota (Official Toyota Centre) Lauder La,
Roundswell Business Pk Somerset Cars(01271) 346699
Toyzone,3 Fore St Torrngtn(01805) 624790
TP Penthouse, Ltd,Lynnmouth(01598) 751496
Tracy House Hotel,Belmont Road Ilfracombe(01271) 867912
Tracy House Hotel,4 Belmont Road Ilfracombe(01271) 863933
Trading Software, Ltd,8 Brandize Park
Okehampton(01237) 748327
Trafalgar Place Sub Post Office,24 Old Town
Bideford(01237) 475523
Transaction Network Services,Lets Go Braunton Road
Barnstple(01271) 379142
Transaction Network Services,14-20 Forches Avenue
Barnstple(01271) 342804
Transaction Network Services,2 Golf Links Road
Bideford(01237) 459639
Transaction Network Services,26 High Street
Ilfracombe(01271) 855968
Transaction Network Services,69 High Street
Ilfracombe(01271) 864861
Transaction Network Services,
Roundswell Service Station Roundswell Services
Barnstple(01271) 375254
Transaction Network Services,22 South Street
Torrington(01805) 623656
Trans-Components,
Unit 2b Woodside Ct Brannam Rd Barnstple(01271) 375802
FAX(01271) 321394

Top Meals,Unit 4 Supreme House Pitt Lane
Bideford(01237) 424257
Top 'N' Tails(01271) 814733
19 Caen Street Braunton(01271) 814733
Topps Tiles,
Unit C Barnstple Retail Pk Station Road
Sticklepath(01271) 342111
Toppton Printers, Ltd, Prnters & Lthgphrs,Vicarage Lawn
Barnstple(01271) 371271
Torbridge Veterinary Centre,
1 New Rd Torrngtn(01805) 622100
Or(01805) 623583
Or(01805) 625929
Torbridge Veterinary Hospital, Ltd,
Unit 7 Caddsdwn Indust Pk Bideford(01237) 472730
Horsepond Meadow 5 Moltn(01769) 572228
Or(01769) 572772
Torridge Caring,14 Bridgeland Street Bideford(01237) 424477
Torridge Chiropractic Clinic,40 High St
Bideford(01237) 472525
Torridge District Council,
Area Offices
Holsworthy Manor North Rd Holswothy(01409) 253336
Leisure Facilities
Torridge Pool Churchill Wy Northam(01237) 471794
Tourist Information Centre
Bideford(01237) 477676
Torridge North Mid & West Devon Cab,
1 Bridge Bldgs The Square Barnstple(01271) 346669
Or(01271) 378641
1 Bridge Bldgs The Square Barnstple(01271) 859465
Torridge Pool,Benson Dv Northam(01237) 471794
Torridge Training Services,23 Castle St
Torrington(01271) 314826
Torridge Transport, Ltd,Torridge Transport Nadder Lane
South Molton(01769) 574169
Torridge Tyres & Auto Services, Tyre & Gar Servs,
Torridge Tyres & Batteries Hatchmoor Indust Est
Torrngtn(01805) 623490
Torridge Vale Social Club, Ltd,
Torridge Vale Social Club Ltd South Street
Torrington(01805) 622543
Torridge Youth Enquiry Service,Bideford Centre Kingsley Road
Bideford(01237) 429210
Torridgeids Link Resource Centre,
The Old School House Higher Gunstone
Bideford(01237) 421590
Torrington,Torrington Health Centre New Road
Torrington(01805) 624833
Torrington Baptist Church,Torrington Baptist Church New Street
Torrington(01805) 625879
Torrington Bowling Club,Castle Street
Torrington(01805) 624761
Torrington Cottage Hospital,
Torrington Cottage Hospital Torrington Cottage Hospital Calf Street
Devon(01805) 938508
Torrington Cottage Hospital,
Torrington Cottage Hospital Calf Street
Torrington(01805) 622666
Torrington Cottage Hospital,
Torrington Cottage Hospital Calf Street
Torrington(01805) 938537
Torrington Cycle Hire,Unit 1 Station Yard
Torrington(01805) 622633
Torrington Golf Club,
Clubhouse Wear Trees Torrngtn(01805) 622229
Torrington Health Centre,
New Rd Torrngtn(01805) 622247
FAX(01805) 625083
Torrington Library,
Castle Hill Torrngtn(01805) 622107
Torrington Rugby Club,Torrington Rugby Club Hatchmoor Road
Torrington(01805) 624677
Torrington Town Lands Charity,25 South Street
Torrington(01805) 623517
Tors Park Dental Practice, Dent Practice,
The Dental Surgery Tors Pk Ilfracombe(01271) 863331
Tors Inn, Ltd,The,The Tors Inn Belstone
Okehampton(01837) 840689
Total Butler,
Seven Bretheren Bank(01271) 345977
Totally Transporters, Ltd, Trade,
Unit 6 The Old Aerodrome Chivenor Business Park
Chivenor(01271) 817940
Touch Of Class, Picture Framing,1 Cooper Street
Bideford(01237) 478338
Tourist Information Centres,
Barnstple
Kent Tourism Alliance(01271) 336020
Bideford Victoria Pk The Quay Bideford(01237) 477676
Maidstone
Kent Tourism Alliance(01271) 336020
Torrington Castle HI South St Torrngtn(01805) 626140
Tower House Dental Practice, Ltd,
26 The Strand Bideford(01237) 472596
Towers,The,Chambercombe Park Road
Ilfracombe(01271) 862809
Town Centre Management,Barum House The Square
Barnstple(01271) 321049
Town Farmhouse, Professional Financial Services,
TOWN FARM MORETHOE WOOLACOMBE(01271) 870204
Town Square Shoes, Ltd.
Roundswell Enterprise Park 1 Enterprise Road Roundswell
Enterprise Park Barnstple(01271) 859353
Toyota,
Roundswell Toyota (Official Toyota Centre) Lauder La,
Roundswell Business Pk Somerset Cars(01271) 346699
Toyzone,3 Fore St Torrngtn(01805) 624790
TP Penthouse, Ltd,Lynnmouth(01598) 751496
Tracy House Hotel,Belmont Road Ilfracombe(01271) 867912
Tracy House Hotel,4 Belmont Road Ilfracombe(01271) 863933
Trading Software, Ltd,8 Brandize Park
Okehampton(01237) 748327
Trafalgar Place Sub Post Office,24 Old Town
Bideford(01237) 475523
Transaction Network Services,Lets Go Braunton Road
Barnstple(01271) 379142
Transaction Network Services,14-20 Forches Avenue
Barnstple(01271) 342804
Transaction Network Services,2 Golf Links Road
Bideford(01237) 459639
Transaction Network Services,26 High Street
Ilfracombe(01271) 855968
Transaction Network Services,69 High Street
Ilfracombe(01271) 864861
Transaction Network Services,
Roundswell Service Station Roundswell Services
Barnstple(01271) 375254
Transaction Network Services,22 South Street
Torrington(01805) 623656
Trans-Components,
Unit 2b Woodside Ct Brannam Rd Barnstple(01271) 375802
FAX(01271) 321394

Top Meals,Unit 4 Supreme House Pitt Lane
Bideford(01237) 424257
Top 'N' Tails(01271) 814733
19 Caen Street Braunton(01271) 814733
Topps Tiles,
Unit C Barnstple Retail Pk Station Road
Sticklepath(01271) 342111
Toppton Printers, Ltd, Prnters & Lthgphrs,Vicarage Lawn
Barnstple(01271) 371271
Torbridge Veterinary Centre,
1 New Rd Torrngtn(01805) 622100
Or(01805) 623583
Or(01805) 625929
Torbridge Veterinary Hospital, Ltd,
Unit 7 Caddsdwn Indust Pk Bideford(01237) 472730
Horsepond Meadow 5 Moltn(01769) 572228
Or(01769) 572772
Torridge Caring,14 Bridgeland Street Bideford(01237) 424477
Torridge Chiropractic Clinic,40 High St
Bideford(01237) 472525
Torridge District Council,
Area Offices
Holsworthy Manor North Rd Holswothy(01409) 253336
Leisure Facilities
Torridge Pool Churchill Wy Northam(01237) 471794
Tourist Information Centre
Bideford(01237) 477676
Torridge North Mid & West Devon Cab,
1 Bridge Bldgs The Square Barnstple(01271) 346669
Or(01271) 378641
1 Bridge Bldgs The Square Barnstple(01271) 859465
Torridge Pool,Benson Dv Northam(01237) 471794
Torridge Training Services,23 Castle St
Torrington(01271) 314826
Torridge Transport, Ltd,Torridge Transport Nadder Lane
South Molton(01769) 574169
Torridge Tyres & Auto Services, Tyre & Gar Servs,
Torridge Tyres & Batteries Hatchmoor Indust Est
Torrngtn(01805) 623490
Torridge Vale Social Club, Ltd,
Torridge Vale Social Club Ltd South Street
Torrington(01805) 622543
Torridge Youth Enquiry Service,Bideford Centre Kingsley Road
Bideford(01237) 429210
Torridgeids Link Resource Centre,
The Old School House Higher Gunstone
Bideford(01237) 421590
Torrington,Torrington Health Centre New Road
Torrington(01805) 624833
Torrington Baptist Church,Torrington Baptist Church New Street
Torrington(01805) 625879
Torrington Bowling Club,Castle Street
Torrington(01805) 624761
Torrington Cottage Hospital,
Torrington Cottage Hospital Torrington Cottage Hospital Calf Street
Devon(01805) 938508
Torrington Cottage Hospital,
Torrington Cottage Hospital Calf Street
Torrington(01805) 622666
Torrington Cottage Hospital,
Torrington Cottage Hospital Calf Street
Torrington(01805) 938537
Torrington Cycle Hire,Unit 1 Station Yard
Torrington(01805) 622633
Torrington Golf Club,
Clubhouse Wear Trees Torrngtn(01805) 622229
Torrington Health Centre,
New Rd Torrngtn(01805) 622247
FAX(01805) 625083
Torrington Library,
Castle Hill Torrngtn(01805) 622107
Torrington Rugby Club,Torrington Rugby Club Hatchmoor Road
Torrington(01805) 624677
Torrington Town Lands Charity,25 South Street
Torrington(01805) 623517
Tors Park Dental Practice, Dent Practice,
The Dental Surgery Tors Pk Ilfracombe(01271) 863331
Tors Inn, Ltd,The,The Tors Inn Belstone
Okehampton(01837) 840689
Total Butler,
Seven Bretheren Bank(01271) 345977
Totally Transporters, Ltd, Trade,
Unit 6 The Old Aerodrome Chivenor Business Park
Chivenor(01271) 817940
Touch Of Class, Picture Framing,1 Cooper Street
Bideford(01237) 478338
Tourist Information Centres,
Barnstple
Kent Tourism Alliance(01271) 336020
Bideford Victoria Pk The Quay Bideford(01237) 477676
Maidstone
Kent Tourism Alliance(01271) 336020
Torrington Castle HI South St Torrngtn(01805) 626140
Tower House Dental Practice, Ltd,
26 The Strand Bideford(01237) 472596
Towers,The,Chambercombe Park Road
Ilfracombe(01271) 862809
Town Centre Management,Barum House The Square
Barnstple(01271) 321049
Town Farmhouse, Professional Financial Services,
TOWN FARM MORETHOE WOOL

T Travel

Travel Chapter,The TTS House Gammaton Road Bideford.....(01237) 479470
Travel That's Goodenough,2 White House Close Instow Bideford.....(01271) 374681
Travelodge, Barnstaple
 Roundswell Services A39 North Devon Link Rd Barnstaple.....0871 9846345
Okehampton Sourton Cross
 A30 Sourton Cross.....0871 9846048
Okehampton Whiddon Down
 A30 Merrymeet Roundabout Exeter Rd Whiddon Down.....0871 9846047
Travelwatch Southwest, Cic,Sidborough Morchard Bishop Crediton.....(01363) 779557
Travis Perkins, Bldrs Mrcnts, Branches
Barnstaple
 Seven Brethren Bank Sticklepath.....(01271) 378888
 FAX.....(01271) 323650
Okehampton
 50 North Rd Okehampton.....(01837) 52033
 FAX.....(01837) 54050
Torrington
Stibb Cross Stibb Cross, Langtree
 Langtree.....(01805) 601204
 FAX.....(01805) 601561
Tree People, The, The New House
 Newton Tracy.....(01271) 858247
Tree Tops Holiday Park, Higher Alswothly Farm
 Bradworthy.....(01409) 240141
Treetops Childcare,
 Treetops Preschool Bridestowe Village Hall Pool Hill Bridestowe.....(01837) 861761
Trelawne Manor Holiday Park, Looe
Bookings.....(01271) 866766
Trelawne At Ashford, Trelawne Garden Centre Strand Lane
 Ashford.....(01271) 342880
Trevor Gray Fca,21 Beach Road Westward Ho.....(01237) 474455
Trewin Design Architects, Ltd, Stanhope Sq Holsworthy.....(01409) 253013
TRIGGS, READ & DART, Solrs, 3 Allhalland St Bideford.....(01237) 425225
Barnstaple
 103 Boutport St Barnstaple.....(01271) 346788
Trimstone Holiday Cottages, Trimstone.....(01271) 868051
Trimstone Manor Hotel, Trimstone West Down.....(01271) 862841
Trinity Dental Centre, 28 Trinity Street
 Barnstaple.....(01271) 373738
Trish, A, Ashwater Primary School Ashwater.....(01409) 211184
Tristan Johnson, Ltd, Abbotsham Farm Wembworthy.....(01837) 83694
 The Airfield Winkleigh.....(01837) 682913
Tritech Alkast, Ltd, 8 Castle Park Road Whiddon Valley Industrial Es
 Barnstaple.....(01271) 376521
Trojan Tools, Ltd, Roundswell Business Pk Roundswell Barnstaple.....(01271) 313500
 FAX.....(01271) 313510
Troy, (UK) Ltd, Roundswell Business Pk Roundswell Barnstaple.....(01271) 313513
 FAX.....(01271) 313513
Truscotts Peugeot Barnstaple, Truscotts Barnstaple Ltd Lauder Lane
 Roundswell Business Park.....(01271) 326622
Tvs, Unknown, Second Floor 14 Bridgeland Street
 Bideford.....(01237) 479380
Tuscan, Dr G, Millpond House Wallover Barton
 Barton Fleming.....(01598) 710575
Tucker, M, Bldr, Hillside Brayford.....(01598) 710472
Tucker, Richard J, Frmr, Heale Town Farm
 High Bickington.....(01609) 560481
Tucker, R, J, Middlecott Farm Morchard Bishop.....(01363) 877474
Turner-Carr Property Centre, 49 High St Ilfracombe.....(01271) 866421
Turnstyle Design, Ltd, Baron Wy
 Roundswell Business Park.....(01271) 325325
Turrall, H, & Co Ltd, Unit 2c, Fatherford Fm
 Dolton.....(01805) 804352
Tuscan Foundry, Unit 8 Dobles La Indust Est
 Holsworthy Industrial Estate.....(01409) 255403
Tuscan Foundry Products, Unit 8 Dobles La Indust Est
 Holsworthy Industrial Estate.....(01409) 255120
Tw International, Ltd Ltd, The Royal Britannia Hotel Broad Street
 Ilfracombe.....(01271) 866516
Twenty-4 Seven Global Media, Ltd, Unit 4 Wilderbrook Way
 Ilfracombe.....(01271) 624168
Twigs Flowers And Homes, 19 Pilton Street
 Barnstaple.....(01271) 326267
Twitcheo Parc, Booking Office.....(01271) 870343
Twitcheo Parc, Poo Hallway Main House Twitcheo House Morteheo Station Road
 Woolcombe.....(01271) 870848
Two Moors Accounting, Glebe House Church Street
 Morchard Bishop.....(01363) 877001
Time Restaurant, Trimstone Manor Hotel Trimstone
 West Down.....(01271) 868050
Tyre Services, Unit 6 Cranmere Road Exeter Road Industrial Est
 Okehampton.....(01837) 55140
Tyred & Exhausted, (Okehampton) Ltd, Unit 5 Hameldown Road Exeter Road Industrial Estate
 Okehampton.....(01837) 55508
Tysance Nursing Home, Lower Park Road
 Braunton.....(01271) 816600
Tythcott, B, J, Frmr, Churchcombe Farm
 Yarncombe.....(01805) 623239
Ultra Parts, Ltd, Braunton Rd Barnstaple.....(01271) 379094
Accounts.....(01271) 374648
Umberleigh Primary School, Main Office Umberleigh.....(01769) 540362
Underdown Farm Dairy, Dairy (Milk Deliveries), Underdown Farm Exbourne, Okehampton.....(01837) 851271
Underwoods Chartered Surveyors, Marketing Ho Bear St
 Barnstaple.....(01271) 373377
Underwoods Surveyors, Llp, Marketing House Bear Street Barnstaple FAX.....(01271) 373525
Union Inn, 44 Princess Street Barnstaple.....(01271) 549528
Union Inn, The, Stibb Cross.....(01805) 601626
Unique Hair Design, 5 QUEENS HOUSE Queen Street
 Barnstaple.....(01271) 377272

UNIVERSITY OF PLYMOUTH

Plymouth Campus General Enquiries.....(01752) 600600
Unlimited Dance Company, The Boxing Club Mill Road
 Barnstaple.....(01271) 268272
Uppcott Farm, Ltd, Bow.....(01363) 82209
Updata Infrastructure, UK Ltd, 5 Barbican Close Barnstaple.....(01271) 326708
 Rosebank Day Centre Derby Road Barnstaple.....(01271) 343695
 2 North Road Okehampton.....(01837) 659484
 Or.....(01837) 659886
 Woodland Vale Care Home Torrridge View Torrington.....(01805) 624296
Upholstery Workroom Ltd, The, 80 South Street
 South Molton.....(01769) 573888
Urban Safari, (Usp) Ltd, Home Hardware Ltd
 Velator.....(01271) 815926
V K Interiors, Unit 5 Express Court Mullacott Business Park
 Ilfracombe.....(01271) 863361
Vale Commercial Insurance Services, R & S, 8 Cooper Street
 Bideford.....(01237) 429904
Vallance Brothers, Barton View Inwardleigh.....(01837) 53184
Value House (B, J)'s, Seven Brethren Bank Barnstaple.....(01271) 327966
Van Vliet, B, Plmbg, Htg Eng, 16 Ashmead Gro
 Braunton.....(01271) 812931
Vanguard Security Services, 14 Acre Road
 Horns Cross.....(01237) 451717
Vanguard Security Services, 14 Acre Road
 Horns Cross.....(01237) 451719
Vanilla Pod Coffee Bar, 10 Queen Street
 Lynton.....(01598) 753706
Vanstone, E, Frmr, Middle Huddisford Woolsey.....(01237) 431304
Vanstone Kitchens, Ltd, 2 Moxhams Court Silver Street
 Barnstaple.....(01271) 371199
Vanstone, M, W, Frmr, Little Rhude Chilsworthy.....(01409) 254041
Vapetown, Wholesale Retail, 41 Bear Street
 Barnstaple.....(01271) 373039
Veg Express, Fruit & Vegetable Wholesale, 2 Barn Close
 Barnstaple.....(01271) 470004
Vehicle Repairs, Unit 2F Alverdiscott Road Industrial Estate
 Bideford.....(01237) 423311
Venners Tours, (Prop J Powell), Coach Business, 2 Barris View
 Lapford.....(01363) 83468
Venture Trading, Ltd, Unit 1 River Tamar Way Holsworthy Industrial Estate
 Holsworthy.....(01409) 254413
 Unit 1d River Tamar Way Holsworthy Industrial Estate
 Holsworthy.....(01409) 259431
Verney, F, J, Frmr, Great Avercombe
 Bishops Nympton.....(01769) 550240
Vet Med Supplies, Ltd, Okeford Veterinary Cntr School Wy
 Okehampton.....(01837) 658610
Vets West, Ltd, Unit 15, Habat Ho Clovelly Rd Indust Est
 Bideford.....(01237) 459709
Vibrant Life Centre, 23 South Street
 Braunton.....(01271) 269589
Victorian Pantry, The, Tearooms, 5 West Street
 Okehampton.....(01837) 53988
Viggers, David, Diploma Coal Mrcnt, Ashmill
 Ashwater.....(01409) 211388
Vile, Malcolm, Agric Eng, Lamorna Lama Cross
 Wembworthy.....(01837) 836681
Village Inn, The, Plbc Ho, 19 Lynmouth Street
 Lynmouth.....(01598) 725354
Village Inn Westward Ho, The, Ltd, Village Inn Merley Road
 Westward Ho.....(01237) 425183
Vintage Connections, Vintage Cars, Stowe Cottage
 Lewdown.....(01566) 783779
Vinyl Lounge Lynton, 6A Bear St Barnstaple.....(01271) 600945
Virgin, Caen Health Centre Braunton.....(01271) 814619
Vigors, David, Diploma Coal Mrcnt, Ashmill
 Ashwater.....(01409) 211388
Vision Express, Ophthal Optcns, Holsworthy
 4 Bodmin St Holsworthy.....(01409) 253215
 FAX.....(01409) 253457
Vision Express, Ophthal Optcns, Barnstaple
 Barnstaple 44 High St Barnstaple.....(01271) 323130
Vision Express Hq - Lines Maintenance, 14 High Street
 Barnstaple.....(01271) 342491
Vision For Asia, PO Box 340 Braunton.....0845 4741718
Visioncare, 10 High Street Ilfracombe.....(01271) 864269
Visionplus Taunton, Ltd, Optcns, Bideford 85 High St Bideford.....(01237) 420042
Okehampton 17 Fore St Okehampton.....(01837) 650970
Vics, Evoco Garage Victoria Street Ilfracombe.....(01271) 882461
Voaden, F, W, & Son, Bolland Farm Station Road
 Northlew.....(01409) 221431
Voice North Devon, Cic, The, Belle Meadow Ct Albert La Barnstaple.....(01271) 325841
Voice, (North Devon) Ltd, The, 21 High St
 Barnstaple.....(01271) 323010
Vosa Bideford, Vosa Bideford, Vehical & Operator Services Agency Coates Road
 Bideford Business Park.....(01237) 423053
VTT Installations, Ltd, Old Tram Drive
 Roundswell Barnstaple.....(01271) 649307
W Chapman, & Sons, Electricians, Southland Park
 Highampton.....(01409) 231295
W D Medland, W D Medland, Frmr, Heronsmead
 Whitstone.....(01288) 341392
W E Johns Hauliers, Hlge Transp, M Way & Sons Transport Ltd Pathfields Business Park
 South Molton.....(01769) 572233
W H Adams, & Co, 17 East Street South Molton.....(01769) 572557
W H & J C Hayes, Head Gate Cottage
 Twitcheo South Molton.....(01598) 740481
W J Burge, & Son, Glebe House Oare.....(01598) 741267
W J Pearsall, Wholesale Retail, 22 The Arcade Fore Street
 Okehampton.....(01837) 52700
W J & P W Johns, Haydon North Tamerton.....(01409) 271719
W. J. Watkins & Son, Ltd, Highfield The Beacon
 Holsworthy Beacon.....0843 5385897
W M Ironwork, Steel Fabctrs, The Filling Stn Newtn Tracy.....(01271) 858444
W R Rogers, & Son, Meadow Croft Acland Road
 Landkey.....(01271) 830253
W Sanders, & Sons Ltd, Horrelsford Garage
 Milton Damerel.....(01409) 261212
W & S Saunders, East Ashley Farm
 Wembworthy.....(01769) 520218
W T Warren, & Son (Hayle) Ltd, Braunton
 15 Caen St Braunton.....(01271) 813978
Wade, E, J, Ho Furns, Assembly Room E J Wade & Son The Square
 Bradworthy.....(01409) 241228
Wag Pad, The, Lower Manworthy Dobles Lane
 Holsworthy.....(01409) 254028
Waile Inn, (The), Waile Farm Zeal Monachorum.....(01363) 82348

Wainhomes, (Southwest) Ltd, 10 Cottles View
 North Tawton.....(01837) 82903
Wairore, Ltd, Supmkts, Branches
Holsworthy Station Rd Holsworthy.....(01409) 255460
Waldon, G, W, C, Little Deptford Farm
 Umberleigh.....(01769) 540288
Wale, J, J, Frmr, Westacott Inwardleigh.....(01837) 810332
Walker, John, & Co, Ins Broks, 6 Broad St
 S Molton.....(01769) 572742
Walkers, Outfitters Etc, 90-92 Newport Road
 Barnstaple.....(01271) 345335
Wallbrook Health Centre, Back La
 Chumleigh.....(01769) 580295
Wallbrook Health Centre, Back Lane
 Chumleigh, Devon.....0844 3878078
Walnut Bureau, HIGH BICKINGTON DEVON
 UMBERLEIGH.....(01769) 560268
Walter, Skip Higher, A Walter Transport Feathercourt
 Chilsworthy Holsworthy.....(01409) 254200
Walter Henry's Bookshop, 12 High St
 Bideford.....(01237) 425727
Walter, L, J, & M, Great Philham Farm Hartland.....(01237) 441253
Walters, Frmr, Howell Farm Parracombe.....(01598) 763245
Waltons International, Ltd, Courtyard House
 Neoparis.....(01363) 774840
War Pensions Agency, Please see Service Personnel & Veterans Agency, The
Warcombe Farm Camping Park, Warcombe Farm House
 Morteheo.....(01271) 870690
Warmington's Garage, WARMINGTON GARAGE WORKSHOPS NUTTABERRY HILL
 BIDEFORD.....(01237) 471975
Warne, G, F, Emmett Farm Umberleigh.....(01769) 540243
Warren Anthony, Ltd, Middle Leigh Farm
 Morchard Bishop.....(01363) 877296
Warren Anthony, W, A, Ltd, Middle Leigh Farm
 Morchard Bishop.....(01363) 877059
Warren Care Home, Care Home, The Warren Cluden Road
 Northam.....(01237) 476932
Warwick Practice, Ilfracombe Medical Cntr St. Brannocks Rd
 Ilfracombe.....(01271) 863119
Watercare, Uppcott Fm Bittadon.....(01271) 850588
Waterfront Inn, Golf Links Road Westward Ho.....(01237) 472571
 Or.....(01237) 474737
 Or.....(01237) 478382
Waterloo House, Lydiate Lane Lynton.....(01598) 752575
WATERMOOUTH CASTLE, Admin.....(01271) 863879
Information.....(01271) 867474
FAX.....(01271) 865864
Watermouth Castle, Berryarbor.....(01271) 862155
Watermouth Cove Cottages, Lonsdale Ho High St
 Combe Martin.....(01271) 883931
Watermouth Cove Holiday Park, Watermouth
 Berryarbor.....(01271) 862504
Watermouth Harbour, Ltd, Harbour Masters Office Watermouth
 Berryarbor.....(01271) 865422
Waterwise Practice, Medical Cntr St. Brannocks Rd
 Ilfracombe.....(01271) 863840
Waterstones Hotel, Morteheo.....(01271) 870333
Waterstones, 42 High St Barnstaple.....(01271) 374433
Watertown Garage, Watertown Appledore.....(01237) 474425
 Watertown Bideford.....(01237) 439164
Watkins, W, J, & Son (Holdings) Ltd, Head Office Highfield Holsworthy Beacon.....(01409) 261242
Watts Brothers, Ltd, Unit 1 Kingdon Fields Garage Hill Industrial Estate
 Barton Fleming.....(01598) 710315
Watts, J, & J, Dean Fm Goodleigh.....(01271) 372322
Wave Multi Academy Trust, Springfield Court Fishleigh Road Roundswell Business Park
 Barnstaple.....(01271) 378186
Waves Ceramic Studio & Bar, Ltd, Golden Coast Sporting Villas
 Woolcombe.....(01271) 871360
Wayfarer Inn, The, Lane End Bideford.....(01271) 860342
Weavian Farms, West Webbey Webbey.....(01392) 790936
Web Based Solutions, The Barn Gunswell Lane
 South Molton.....(01769) 579579
Web Workshop, The, Moor Farm Umberleigh.....(01769) 540861
Webb, P, J, Faithful Friends Bdg Kennels, Oakdene Heddon Mill
 Braunton.....(01271) 814023
Webber, G, J, Tractors Ltd, Greenhill Exeter Street
 North Tawton.....(01837) 82211
Webber, J, Stone Barton House Chawleigh.....(01769) 580330
Webber, M, J, Lower Rolleston Tawstock.....(01271) 858226
Webber Transport, Webber And Drw Transport Galbraith Road
 Hameldown Business Park.....(01837) 748350
Webbers Estate Agents, 4A Queen St Lynton.....(01598) 752527
Webbers Property Services, Head Office Accounts 39 Boutport St
 Barnstaple.....(01271) 347887
Commercial 39 Boutport St Barnstaple.....(01271) 347860
Property Management Bristol & West Ho 39 Boutport St
 Barnstaple.....(01271) 347897
Residential Bristol & West Ho 39 Boutport St
 Barnstaple.....(01271) 373404
Residential Offices
Torrington 17 High St Torrington.....(01805) 624334
Bristol & West Ho 39 Boutport St Barnstaple.....(01271) 378500
Webbers Property Services, Est Agt, Aucntrs, Survyr's & Vals, Webbers Property Services, 48 High St
 Ilfracombe.....(01271) 863091
Webbers Property Services, Ltd, 57 Mill St Bideford.....(01237) 472344
 9 The Square Braunton.....(01271) 812263
Webbery Estate, Webbey Manor Webbey.....(01271) 858362
Wecan, UK Ltd, Nethercott Farm Chawleigh.....(01769) 580600
Wedding Venues, Wedding Venues, Tootown Printers Ltd Vicarage Lawn Barnstaple.....(01271) 269178
Week St. Mary Post Office, Week St. Mary Post Office
 Week St. Mary.....(01288) 341230
Well, Devon
Bideford - High Street 9 Bideford.....(01237) 473635
Well Dairy, Well Farm Throleigh.....(01647) 231294
Welland House, Welland House 76 Chaddiford Lane
 Barnstaple.....(01271) 345692
Wellington Welding Supplies, Ltd, Unit 21-22 Oakwood Close
 Roundswell Business Park.....(01271) 325333
Wesag, Llp, North Blagdon Fm Thorndon Cross.....(01837) 871144
Wessex - Dolton, Church Street Stores Church Street
 Dolton.....(01805) 804257
Wessex Tree Surgeons, Ltd, Garden Services, East Rowley Cottage Romansleigh, South Molton.....0843 2244451
West Ace Luxury Boarding Cattery, Endeans
 Lewdown.....(01566) 783387
West, B, (Property) Ltd, Bldrs, The Old School Rooms Church St Braunton.....(01271) 812213

UNIVERSITY OF EXETER

Northcote Ho, The Queen's Drive, Other Contacts
 Students Union-See Guild of Students

| | | | | | |
|---|----------------|---|----------------|---|----------------|
| West Buckland School, | | Westwardhousing,11 Summerland St | | Wiser Move, | |
| Senior School Office West Buckland..... | (01598) 760281 | Barnstaple..... | (01271) 324478 | Knightstone Ho..... | 0800 0850512 |
| Senior School Office West Buckland FAX..... | (01598) 760546 | Westwood,26 Red Lion Yard Okehampton..... | (01837) 659302 | Withcombe, C.A.,Ashridge Farm Bideford..... | (01237) 472735 |
| Academic | | Wh Maddox, & Son Ltd,Unit 2- Plot G Pathfields Bsns Pk | | Withcombe, Robert, Btchrs,7 Joy Street | |
| Director of Studies | (01598) 760165 | S Molton..... | (01769) 572975 | Barnstaple..... | (01271) 346132 |
| Second Deputy | (01598) 760120 | Wheatlands Fabrication, Ltd,Wheatlands Farm | | Witten Lodge Veterinary Centre,Heywood Rd | |
| Common Room | (01598) 760127 | South Molton..... | (01598) 740432 | Norham..... | (01237) 473278 |
| Director of Music | (01598) 760129 | Whiddon News,3-4 Coppice Close Barnstaple..... | (01271) 267072 | Witton Engineering, Ltd, | |
| Sports Department | (01598) 760130 | Whiddon Valley Fryer,The,1 Coppice Close | | Pilland Wy, Pottington Business Pk Barnstaple..... | (01271) 374177 |
| Boarding | | Barnstaple..... | (01271) 327736 | FAX | (01271) 322170 |
| Bamfylde Duty Houseparent | (01598) 760114 | White, Higher Broomhill Farm Pancrasweek | | Or..... | (01271) 321594 |
| Boyer Duty Houseparent | (01598) 760118 | Whiskers Pet Centre,20 South Street | | Wivel, S.E.,Churchlands Peters Marland..... | (01805) 601355 |
| Gables Duty Houseparent | (01598) 760135 | Torrington..... | (01805) 622859 | Wizard Signs & Print, Sgn & Display Manufacture, | |
| Gables Payphone | (01598) 760144 | White, Machining,Unit 6c-6d Mullacott Cross Industrial E | | Or Unit 2-3 Habat Enterprise Park Bideford..... | (01237) 476100 |
| Bursary | (01598) 760270 | Ilfracombe..... | (01271) 867225 | WJ Moose, Farming,East Langdons Farm | |
| Headmaster's Office | (01598) 760104 | White Hart Inn Public House,The, | | Abbotsham..... | (01237) 472813 |
| Medical Centre | (01598) 760143 | THE WHITE HART HIGH STREET | | WKT Legal Services, Ltd,Coombe Farm | |
| Prep School Office | (01598) 760629 | BIDEFORD BIDEFORD..... | (01237) 473203 | Beaford Winkleigh..... | (01392) 302064 |
| School House Duty Houseparent | | White Hart North Tawton, Ltd,58 Fore Street | | Wongs Fish Bar,31 East Street Okehampton..... | (01837) 52518 |
| West Buckland..... | (01598) 760149 | North Tawton..... | (01837) 748141 | Wood, D,Dunn Farm Littleham..... | (01237) 473338 |
| Fees Secretary | (01598) 760108 | White, I.F, Frmr,Broomhill Farm Coleford..... | (01363) 84266 | Wooda Surgery,The,Clarence Whf Bideford..... | (01237) 471071 |
| Uniform Shop | (01598) 760154 | White Lion,The,White Lion North Street | | Woodbills, Ltd,Portsmouth Arms Saw Mills | |
| Urgent Message Board | (01598) 760121 | Braunton..... | (01271) 813085 | Burrington..... | (01769) 560223 |
| West Country Concrete Products,Endford Works | | White Swan Taxis,3 Pennington Close | | Woodcraft Construction Ltd,Rockham Lodge North Morte Road | (01271) 870862 |
| Shebbear..... | (01409) 281156 | Copplestone..... | (01363) 777786 | Woodland Clinic,The,Venn Mines Road | |
| West Country Conservatories,St.Johns Nursery St,Johns Lane | | Whitebridge Boarding Kennels,Whitebridge Boarding Kennels | | Bideford..... | (01237) 421611 |
| Barnstaple..... | (01271) 342456 | High Bickington..... | (01769) 561094 | Woodland Cottages,West Woodlands | |
| West Country Gallery,South Street | | Whitehouse Services,Okehampton | (01837) 840101 | Newton Tracy..... | (01271) 858464 |
| Woolacombe..... | (01271) 870180 | Whiteland Engineering, Ltd, | | Woodland Vale,Torrige View New Street | |
| West Country Meringues,Barn Eastleigh Manor | | Torrington Lane Bideford..... | (01237) 472203 | Torrington..... | (01805) 622206 |
| Eastleigh..... | (01271) 861600 | FAX | (01237) 472205 | Woodland Vale, Torridge View New Street | |
| West Country Property Lettings, Est Agt,5 Cross St | | Whitstone Primary School,Oak Lane | | Torrington..... | (01805) 622206 |
| Barnstaple..... | (01271) 329345 | Whitstone..... | (01288) 341241 | Woodgroup, Architecture,Unit B The Old Ambrosia Works | |
| West Cross Garage,Chapel St Braunton..... | (01271) 812295 | Whitstone Village Stores,Cross parks | | Lapford..... | (01363) 83417 |
| West Devon Borough Council, | | Whitstone..... | (01288) 341444 | Woodside Services,Woodside Garage | |
| Main Switchboard Kilworthy Park Tavistock..... | (01822) 813600 | Whittaker, D.G,East Ashridge West Leigh | | Newtown..... | (01769) 550232 |
| Council Tax | (01822) 618800 | Newtn Tracy..... | (01271) 858271 | Woodtown House, (Deepdene Care) Ltd, | |
| Housing and Council Tax Benefit..... | (01822) 618888 | Who's Next, Jubilee House 1 Pimlico Place High Street | | Woodtown Ho Woodtown..... | (01237) 470889 |
| Business Rates | (01822) 813751 | Bideford..... | (01237) 422888 | FAX | (01237) 472634 |
| Out of Hours Emergency Line (Environmental Health, | | WHT Letting,Hazelwood Cott Wear Giffard..... | (01237) 475389 | Woodward Smith Chartered Architects, Llp, | |
| Homelessness and Civil Contingencies) | 0800 1694217 | Why Pay More, Dscnt Stores Whsirs,131a High St | | Woodward Smith Chartered Archi 6 Tuly Street | |
| West Devon Business Information Point, | | Ilfracombe..... | (01271) 866022 | Barnstaple..... | (01271) 379050 |
| Freephone | 0800 592872 | Wickes Building Supplies, Ltd, | | Woodworking School, Ltd, Education, | |
| West Devon Community & Voluntary Service,13 East St | | Barnstaple Eastern Av,Whiddon Valley Indust Est | | Rowden Farm Shebbear..... | (01409) 281579 |
| Okehampton..... | (01837) 53392 | Barnstaple..... | (01271) 321303 | The Barn Rowden Farm Shebbear..... | (01409) 281891 |
| West Devon Fire Protection,Unit 5c Cranmere Road | | Wickett, H.J, & Co,Central Garage The Square | | Woodwards, Ltd,The, Joinery, | |
| Exeter Road Industrial Estate..... | (01837) 657616 | Bradworthy..... | (01409) 241217 | North Devon Turned Parts Pottington Business Park Pilland Way | |
| West Devon Methodist Circuit, | | Widemouth Bay Caravan Park, | | Pottington Business Park Barnstaple..... | (01271) 328458 |
| Bridestone Methodist Church Station Road | | Poundstock,Bude | | Woody's Fish Restaurant & Take Away,94 Boutport St | |
| Okehampton..... | (01837) 861775 | Bookings | (01271) 866766 | Barnstaple..... | (01271) 321242 |
| West Dorset District Council, | | Widmouth Farm Cottages,Widmouth Farm | | Woolacombe Bay Hair Salon,6 South St | |
| All Enquiries & Services South Walk's Ho South Walk's Rd | | Watermouth Ilfracombe..... | (01271) 863743 | Woolacombe..... | (01271) 870168 |
| Dorchester..... | (01305) 251010 | Wigley, P, Ltd,54A Littabourne Barnstaple..... | (01271) 372299 | Woolacombe Bay Holiday Village, | |
| West Down Community Shop,Pipcott | | Wild, B, Pimbr,Longfield House Filleigh..... | (01598) 760303 | Woolacombe Bay Holiday Village Reception, | |
| West Down..... | (01271) 864264 | Wild Thyme Cafe,5 Caen Fid Braunton..... | (01271) 815191 | Woolacombe..... | (01271) 870221 |
| West Down House Holiday Cottages, | | Wildae Restorations, Ltd, | | Woolacombe Bay Pizza, Pizza Takeaway,1 South Street | |
| Bradworthy..... | (01409) 241400 | Knowle Industrial Estate Knowle | | Woolacombe..... | (01271) 871222 |
| West Down Primary School,West Down C P School | | FAX | (01271) 815715 | Woolacombe Food Store, Ltd,Woolacombe Foodstore West Road | |
| West Down..... | (01271) 863461 | Wildercombe House, Trade, | | Woolacombe..... | (01271) 870363 |
| West Down School,West Down C P School | | Wildercombe House St. Brannocks Road | | Woolacombe Holiday Shop, Ltd, | |
| West Down..... | (01271) 855795 | Ilfracombe..... | (01271) 865765 | 2 West Rd Woolacombe..... | (01271) 870322 |
| West End Precision, Ltd, | | Wilkey, C,Venton Farm Golf Links Road Bideford..... | (01237) 474244 | Woolacombe Morthoe & Croyde Publicity Association, | |
| West End Engineers Caddsdowen Business Support Centre | | Wilkinson Hardware Stores, Ltd, | | Tourist Information Centre The Esplanade | |
| Caddsdowen Industrial Park Bideford..... | (01237) 475310 | 5 Green Lanes Shopping Cntr Barnstaple..... | (01271) 321009 | Woolacombe..... | (01271) 870553 |
| West Heanton Residential Home,Higher Heanton Farm | | Willbore,Unit 4 Nuttberry Yard Nuttberry Hill | | Woolacombe Primary School, | |
| Buckland Filleigh..... | (01409) 281754 | Bideford..... | (01237) 472705 | Beach Rd Woolacombe..... | (01271) 870551 |
| West Nethercott Farm,West Nethercott | | William C Hockin, Ltd,William C Hockin Ltd Grattan Way | | FAX | (01271) 870556 |
| Whitstone..... | (01288) 341394 | Roundswell Business Park..... | (01271) 373737 | Woolacombe Riding Stables, Ltd,EASTCOTT BEACH ROAD | |
| West Of England Fire Protection, Ltd, | | William Speak, (Farms)ltd,Fern Hill | | WOOLACOMBE..... | (01271) 870260 |
| Rupert & Buckley Unit 4 Two Rivers Industrial Estate Braunton | | North Tawton..... | (01837) 82419 | Woolacombe Sands Holiday Park, | |
| Road Barnstaple..... | (01271) 377394 | Williams, Tax Servs,Chattain Farm Exbourne..... | (01837) 851632 | Woolacombe..... | (01271) 870569 |
| West Ride Garage Ltd,Pp Motors Clovelly Road Industrial Estate | | Williams, A.D, Funri Dir, | | Woolacombe Surf Centre,5 Barton Court Barton Road | |
| Bideford..... | (01237) 472020 | Ilfracombe 31 Portland St Ilfracombe..... | (01271) 866332 | Woolacombe..... | (01271) 871533 |
| West Ridge Veterinary Practice, Ltd, | | Williams Arms,Wrafton | (01271) 812360 | Woolridge, C.J, Frmr,West Grindhill | |
| Winkleigh Hillmans Fore Street Winkleigh..... | (01837) 83240 | Williams, Dr E,Robbers Hall Cross Croyde..... | (01271) 890367 | Broadbury..... | (01837) 871204 |
| West Somerset Railway, PLC, | | Williams, K.A & T.D, | | Woolridge, W.J, & Son,Bower Farm East Putford | |
| Taunton-Minehead Railway Railway Station | | 29A East St S Molton..... | (01769) 572361 | Holsworthy..... | (01409) 261388 |
| Minehead..... | (01643) 704996 | Williams Osteopathy, Healthcare Social Care, | | Woolfardisworthy Primary School, | |
| West Ward Housing, Wholesale Retail,14 Barbican Terrace | | Unit 3 Rosemary House Market Street | | The Woolack Woolsery..... | (01237) 451307 |
| Barnstaple..... | (01271) 326729 | Okehampton..... | (01837) 659789 | Woolhanger Farming Partnership,The, | |
| Westcatt, J, & Son, Funri Dirs, | | Williams, Pat, Ltd, | | Woolhanger Fm Parracmbe..... | (01598) 763300 |
| 2 West St S Moltn..... | (01769) 572476 | Lauder La Roundswell Bsns Pk Barnstaple..... | (01271) 327442 | FAX | (01598) 763444 |
| Westaway, A,Stone Barn Chulmleigh..... | (01769) 580334 | Millennium House Brannam Crescent Roundswell Business Park | | Woolliams & Tippet, Est Agt & Auctnrns, | |
| Westaway, D.J, Frmr,Philham Farm Chulmleigh..... | (01769) 580431 | Barnstaple FAX..... | (01271) 327445 | 2 Queens Ho Queen St Barnstaple..... | (01271) 328586 |
| Westbridge Close Sheltered Housing Scheme, | | Willingcote Valley Estates, Ltd, | | Wordentec, Ltd, | |
| Wardens Office Block A Westbridge Close | | The Club House Willingcote Village | | Shebbear..... | |
| Okehampton..... | (01837) 55343 | Woolacombe..... | (01271) 871106 | Unit 1c Lake Indust Est Shebbear..... | (01409) 281853 |
| Westcott Barton Leisure, Ltd,Westcott Barton | | Willis, F,Nutcombe Farm Nutcombe Hill | | Worhdoun, Content Creation Servs, | |
| Middle Marwood..... | (01271) 813206 | Combe Martin..... | (01271) 883671 | Denmark House Castle Street | |
| Westcountry Communications,The Old Forge | | Willoughby, Ltd,Hill Village Bsns Pk Filleigh..... | (01769) 579128 | Combe Martin Ilfracombe..... | (01271) 883165 |
| Chittlehmpth..... | (01769) 540720 | Willow Patterns & Churchill House, Property, | | Workforce Recruitment, (Europe) UK, | |
| Westcountry Maintenance Services, Prpty Maintce Experts, | | Church Hill Lynton..... | (01598) 725557 | 63 High St Barnstaple..... | (01271) 372783 |
| Tarka Housing Ltd Gammaton Rd Bideford..... | (01237) 423289 | Willows, R, Welcombe Village Hall, Mead Corner | | Working Advocacy In North Devon, | |
| Westcountry Plumbers & Buildings, | | Welcombe..... | (01288) 331568 | Support Line | 0800 8000312 |
| Clovelly Rd Indust Est Bideford..... | (01237) 473746 | Wilson, D.A & A.K, Tbcnst & Confec, | | Works Stores, The, Ltd, | |
| Westcountry Water Services,14 Higher Elmwood | | Ilfracombe..... | (01271) 862469 | Green Lanes Shopping Cntr Barnstaple..... | (01271) 376935 |
| Roundswell..... | (01271) 375698 | Wilson Leisure Development, Ltd, | | World Inspired Tents,Unit 14 Shirwell..... | (01271) 851160 |
| Westcountry Woodlands Limited,Fordahay Plantation | | Mullacott X Caravan Pk Ilfracombe..... | (01271) 862212 | WPD, Ltd, | |
| Ashwater..... | (01409) 220077 | Wilson Leisure Developments, Ltd,1 Bridge Chambers | | Victoria Rd Barnstaple..... | (01271) 347650 |
| Westerley Barnstaple, | | Barnstaple..... | (01271) 372136 | Wrafton Laboratories Ltd Ta Perrigo, | |
| SMB Gar Howard Av Barnstaple..... | (01271) 325444 | Wilson, R.E, Solrs,West Hi Ho | | Wrafton Laboratories Ltd Braunton..... | (01271) 812917 |
| Mini Howard Av Barnstaple..... | (01271) 326770 | Sampford Courtenay..... | (01837) 55880 | Or..... | (01271) 815373 |
| Parts Howard Av Barnstaple..... | (01271) 373111 | Wilts Wholesale Electrical, Co Ltd, | | Wrafton Laboratories Ltd Ta Perrigo,Wrafton Laboratories Ltd | |
| FAX | (01271) 322882 | Barnstaple..... | | Braunton..... | (01271) 815215 |
| Westerman, Albert C, Frmr, Townsend | | Unit G3, Coney Bank Bsns Pk Castle Pk Rd, Whiddon Valley Indust | | Wrafton Laboratories Ltd Ta Perrigo,Wrafton Laboratories Ltd | |
| Frithestock..... | (01805) 601241 | Est Barnstaple..... | (01271) 324300 | Wrafton..... | (01271) 815815 |
| Western Energy, Gas installation servicing, | | Bideford | | Wrap It Graphics, Ltd,Unit 13-14 North Aller Business Park | |
| Hillsborough Cottage Larkstone Gardens | | Bideford..... | (01237) 422300 | South Molton..... | (01769) 573204 |
| Ilfracombe..... | 03331 230127 | FAX | (01237) 422303 | Wrap Kingdom, Ltd,52 Bray Road Holsworthy..... | (01409) 251685 |
| Western Energy, Plmbg Htg Elec, | | Wiltshire Farm Foods,Unit 1 Hacche La Bsns Pk | | Wright, H.C & M, Agric Engs,Leyland Cross Garage | |
| Hillsborough Cottage Larkstone Lane | | S Molton..... | (01769) 573135 | Wringtons, Ltd, Pharmacy, | |
| Ilfracombe..... | (01271) 863297 | Wimborne Mbea Aa Lfycbs,Quiru D'eaubelle | | The Old Bank The Square N Tawtn..... | (01837) 82824 |
| Western, N.P, Frmr,Middlecott Farm | | East Putford..... | (01409) 261165 | WYKO-EWB, | |
| Broadwoodkelly..... | (01837) 83381 | Windsor Arms,55 Bradford..... | (01271) 343583 | Barnstaple | |
| Western Power Distribution, | | Wing Fong,43-44 Vicarage Street Barnstaple..... | (01271) 322555 | Unit 10 Grattan Ct Roundswell Indust Est | |
| Emergencies only | 0800 6783105 | Winkleigh Day Centre,Community Resources Centre New Street | | Barnstaple..... | (01271) 371929 |
| Emergencies only ----- Dial 105 | | Torrington..... | (01805) 622079 | Xanaxo, Grnrcrs,Health Foods,22 South Street | |
| General Enquiries | 0800 0963080 | Winkleigh Post Office,Flat Post Office Fore Street | | Torrington..... | (01805) 622709 |
| Western Truck Rental, Ltd, Mercedes-Benz Serv Agts, | | Winkleigh..... | (01837) 83427 | Xomox, Ltd, Valve Mfrs, | |
| Gratton Wy, Roundswell Bsns Pk Barnstaple..... | (01271) 379321 | Winkleigh Primary School, | | Riverside Rd Pottington Indust Est Barnstaple..... | (01271) 311111 |
| FAX | (01271) 344661 | Farmer Franks La Winkleigh..... | (01837) 83354 | FAX | (01271) 322022 |
| Western, W.F,Coldharbour Bungalow | | Winscott Barton,Winscott Farm Littleham | | Xpressions Hair Design,Unit 2-6 Clovelly Rd Indust Est Ate | |
| Ashreigney..... | (01769) 520640 | Bideford..... | (01237) 451202 | Bideford..... | (01237) 420313 |
| Westlake, Neal, Electrical Services,4-5 Railway Cottages | | Winson Petroleum, Ltd, | | Yelland, F.W, & Son (Northlew) Ltd, Construction Engs, | |
| Sampford Courtenay..... | (01837) 82909 | Paramount Week Harracott..... | (01271) 858677 | Station Rd Northlew..... | (01409) 221445 |
| Westlake, W.H, Electronics, | | Or..... | (01409) 254999 | Ojonna Ho Station Rd Northlew..... | (01409) 220374 |
| West Park Clawton FAX..... | (01409) 253458 | Or..... | (01884) 254100 | Yendell, M.F, & Son,WOOD BARTON | |
| Westward Ho Hardware Stores, | | Winston Pincombe,THE GARAGE SOUTH MOLTON STREET | | Morchard Bishop Crediton..... | (01363) 877334 |
| Westward Ho Hardware Stores Golf Links Road | | CHULMLEIGH..... | (01769) 580900 | Yenworthy Lodge Outdoor Education Centre, | |
| Westward Ho..... | (01237) | | | | |

26 The A-Z Directory | Business Listings

Y Yeo

| | | |
|--|---|---|
| Yeo Dale Hotel ,Pilton Street Barnstaple.....(01271) 342954 | Youngs Tobacco & Confection ,1 High Street Barnstaple.....(01271) 377386 | Zeale, M,C, Fmr ,Roadway Farm Woolacombe.....(01271) 870421 |
| Yeo Fernley, Ltd ,Widdacombe Farm Lewdown....(01566) 783039 | Youngs Wholesale ,H F Youngs Barbican Close Barnstaple.....(01271) 342334 | Zeale, T,C, & Son ,Roadway Farm Woolacombe....(01271) 871201 |
| Yeo Valley Primary School ,Yeo Valley School Derby Rd Barnstaple.....(01271) 375429 | Young Devon ,124 Boutport Street Barnstaple....(01271) 329945 | Zeals China & Glass ,36 Fore St Okehampton.....(01837) 53964 |
| Yeoford Primary School , Station Rd Yeoford.....(01363) 84234 | Young Devon ,11A High Street Barnstaple.....(01271) 344498 | Zen Jungle Retreat, Ltd,The ,Wooda Lakes Pancrasweek.....(01409) 241934 |
| Yeoman Solutions, Ltd ,1 South Yeo Farm West Northlew.....(01837) 811877 | Youth Hostels Association, (England & Wales), Youth Hostels Elmscott (Hartland) Elmscott Bideford.....(01237) 441367 | Zero Seven Telecom, Telecoms Consits ,Harcross Eng Pilland Wy Pottington Business Park.....(01271) 370707 |
| Yeotown Retreat ,Snapper.....(01271) 343803 | Yvonne Heard ,West Titchberry Farm Hartland...(01237) 441287 | Ziva Rocks Hotel ,The Rocks Hotel Beach Road Woolacombe.....(01271) 870087 |
| YMCA Centres South Molton, Charity , Youth Centre Mill Street South Molton.....(01769) 579547 | Zarywacz ,11 Furse Hill Road Ilfracombe.....(01271) 879100 | Zymax International, Ltd , Unit 7-8 Danver Court Clovelly Road Industrial Estate Bideford.....(01237) 479797 |
| Youngs, H,F, Tbcnst ,1 High Street Barnstaple...(01271) 371617 | | |



Residential Listings

A-Z listings of local residential numbers.

Information listed within the A-Z section has been provided by each Communication Provider (phone line provider) for that individual and is published based on their directory status. If the person has been flagged as Ex-Directory it will not be printed.

The Phone Book will only print information that has been provided. If you believe there is an omission or an error, please contact your Communication Provider to check the directory status of the information.

| | | |
|--|---|---|
| AGAARD Lorraine ,Holmeswell Exbourne (01837) 851246 | ALDERMAN P.M,1 Park View Bungalows St. Giles..... (01805) 623594 | ANDERSON M,11 South Park Woolsey (01237) 432297 |
| AGBAS C,27 Broadfield Road Barnstaple..... (01271) 632150 | ALDERSON B,40 Hazel Avenue Braunton..... (01271) 813460 | ANDERSON M,104 West Street Hartland..... (01237) 441645 |
| ABBOTT E.E,25 Lime Grove Bideford..... (01288) 381564 | ALDRIDGE S,16 Eastdown Park Hartland..... (01237) 441716 | R,5 Southhead Halwill Junction..... (01409) 220389 |
| G,Cam Venn Bridgerule..... (01271) 813563 | ALDOUS Hilary,1 Quarry Park Chisworthy..... (01409) 253351 | R,1,5 Capern Close Wrafton..... (01271) 813563 |
| M,Fairoak Cottage Newtown..... (01769) 550463 | ALDRIDGE S,Valley View East Burrington..... (01769) 520580 | ANDERSON-WITTY S,Orchard End Cottage Barnstaple Street Winkleigh..... (01837) 680156 |
| M,2 Bridge Park Bridgerule..... (01288) 581440 | ALEE J,16 Hilton Road Monkleigh,Bideford..... (01805) 622929 | ANDERTON S,J,Rosamar Woodton..... (01237) 474973 |
| M,10 Heanton Street Braunton..... (01271) 815056 | ALEXANDER G,13 Lovings Court Barnstaple..... (01271) 360961 | ANDREW A,8/5 The Quay Ilfracombe..... (01271) 863182 |
| M,2 Glebe Meadow Holsworthy..... (01409) 253198 | J,Lower Oldborough Farm Morchard Bishop..... (01363) 877472 | A.F,The Laurels Buckland Road Bideford..... (01237) 471910 |
| ABELL R,Flat 5 Atlantic Court Sunnyside Road Woolcombe..... (01271) 870938 | K,30 Pixie Lane Braunton..... (01271) 813680 | B,5 The Old Orchard Northlew..... (01409) 221399 |
| ABNETT D,32 Clovelly Road Bideford..... (01237) 721280 | M,8 Nymet Villas Kings Nympton..... (01769) 580687 | G,Torrige View Black Torrington..... (01409) 231280 |
| ABREY J,Hopworthy Moor Cottage Pyworthy..... (01288) 581378 | P,22 Abbotsham Road Bideford..... (01237) 470416 | I,7 Drapers Close Combe Martin..... (01271) 883249 |
| ACCLETON R,21 Craddock Close Holsworthy..... (01409) 691292 | P,2 Silvan Drive Braunton..... (01271) 816051 | J,HILLCREST Woolsey..... (01237) 431002 |
| ACHESON Mrs Linda,27 Elmfield Road Barnstaple..... (01271) 373915 | S,4 Bassetts Close Bideford..... (01237) 730593 | K,1 The Vineyards Holsworthy..... (01409) 254198 |
| ACKERLEY G,C,Churchsey Cottage Georgeham..... (01271) 890124 | W,E,35 Pathfields Torrington..... (01805) 624263 | M,Higher Hallwood Petrockstow..... (01837) 810311 |
| ACKFORD A,8 Penhale Drive Holsworthy..... (01409) 259049 | ALFORD A,4 Park Gate Umberleigh..... (01769) 540551 | M,Paddon View Sutcombe..... (01409) 261395 |
| ACKLAND C,J,Higher Yarnacott Swimbridge..... (01271) 830535 | Damian,32 West Street South Molton..... (01769) 573264 | M,East Gortleigh Black Torrington Beaworthy..... (01409) 231208 |
| E,59 East Ridge View Bideford..... (01237) 478288 | Lyall,1 East Street Chittlehampton..... (01769) 540583 | M,18 Old Market Drive Woolsey..... (01237) 431925 |
| J,23 Oaklands Bideford..... (01237) 423066 | Linda,71 Moor View Hatherleigh..... (01837) 810011 | N,Kannahay Woolsey..... (01237) 431400 |
| M,Higher Yarnacott Swimbridge..... (01271) 830955 | P,14 Ridgeway Green High Bickington..... (01769) 560304 | N,15 Scott Avenue Appledore,Bideford..... (01237) 424753 |
| M,J,29 Youngins Drive Barnstaple..... (01271) 372142 | R,Woodside Cottage Muddiford Barnstaple,Devon..... (01271) 850508 | R,Lyndale Woodton..... (01237) 451451 |
| N,P,8 Old Torrington Rd Sticklepath..... (01271) 542160 | S,Kimberly Darkey Lane Okehampton..... (01837) 544555 | ANDREWARTHA P,42 Elizabeth Drive Barnstaple..... (01271) 373417 |
| P,8 Park Crescent Combe Martin..... (01271) 885844 | S,24 Higher Meadow High Bickington..... (01769) 560670 | ANDREWS B,54 Kala Fair Bideford..... (01237) 238241 |
| R,2 Korna Houses Shebbear..... (01409) 281451 | S,N,Fairmead Lower Loxhore..... (01271) 850619 | Brinley,Beara Barn Beara Farm Tencocott Lane Bideford..... (01237) 471908 |
| R,10 St. Keyes Close Landkey..... (01271) 831153 | ALLAN A,8 Old Rectory Close Instow..... (01271) 860859 | C,Equita Barn Chittlehampton..... (01769) 574718 |
| S,4 Church Lane Torrington..... (01805) 625767 | Mr A,Ashling Moorcroft Close Okehampton..... (01837) 555653 | C,6 Buzzacott Close Combe Martin..... (01271) 883632 |
| S,M,12 Aysa Gardens Westward Ho..... (01237) 474732 | C,Pond House Watertown Langtree..... (01805) 601249 | C,M,Bonny Green Morchard Bishop..... (01363) 877216 |
| ACOTT S,L,Glebe House Tetcott..... (01409) 271261 | G,11 Cranford Close Bridesowe..... (01837) 861551 | H,Southleigh Lapford..... (01363) 83957 |
| ACRES M,J,Whimble Barn Staddon Road Holsworthy..... (01409) 253710 | Zeal Monachorum..... (01363) 82885 | J,M,12 Abbotsham..... (01237) 423866 |
| ACTON P,Dicklegg End Coleford..... (01363) 84102 | ALBRETT J,65 Barracks Road Fremington..... (01271) 324541 | K,32 Highfield Bideford..... (01237) 420805 |
| ADAIR I,15 Oak Tree Drive Barnstaple..... (01271) 379914 | ALCCOCK M,12 Stanbury Copse Ilfracombe..... (01271) 865062 | N,91 Churchill Crescent South Molton..... (01769) 573687 |
| Ms14 Whittingham Road Ilfracombe..... (01271) 864106 | ALCCORN G,Flat 6 West View West View Holsworthy..... (01409) 478269 | P,45 Beechfield Road Barnstaple..... (01271) 269478 |
| ADAM F,Sanfield Cottage Lodb Barnstaple..... (01271) 814647 | ALLEN C,Caim Cottage Goosewell Berrynarbor..... (01271) 865611 | Rupert,Little Upcott Farm East Buckland..... (01598) 760501 |
| Louise,33 Carrington Terrace Barnstaple..... (01271) 329838 | C,7 Howards Close South Molton..... (01769) 573565 | R,GREENBANKS Weara Giffard..... (01237) 421888 |
| ADAMS A,Stonehaze Beaford..... (01805) 603089 | D,COOMBE COTTAGE Higher Park Road Braunton..... (01271) 814479 | R,J,Redstone Cottage South Tawton..... (01837) 840609 |
| C,Healing Moor Broad Street Black Torrington..... (01409) 231214 | D,S,7 Estuary View Northam..... (01237) 471779 | Mrs Sheila,85 Oakland Park South Barnstaple..... (01271) 343022 |
| Mr C,6 Millennium Way Bideford..... (01237) 472338 | E,10 Mill Street Torrington..... (01805) 624594 | ANGELL Dean,10 Church Meadow Landkey..... (01271) 830471 |
| D,22 Coppice Gate Barnstaple..... (01271) 859469 | H,21 Windmill Lane Northam..... (01237) 475306 | ANGRAVE R,R,Burrows Vm Watery Lane Croyde..... (01271) 890006 |
| D,12 Town Mill Court Mills Way Barnstaple..... (01271) 373991 | J,W,5 Chichester Crescent Barnstaple..... (01271) 820253 | ANGUS G,20 The Vineyards Holsworthy..... (01409) 478016 |
| G,4 Beech Tree Brayford..... (01598) 710684 | R,E,New Farm Holsworthy..... (01409) 253903 | ANIKI E,75 Westaway Heights Barnstaple..... (01271) 614137 |
| G,W,19 Burnside Road Ilfracombe..... (01271) 867540 | W,J,Elric Springfield Avenue Barnstaple..... (01271) 376040 | ANIL DANIEL B,Crosside 9 Victoria Road Ilfracombe..... (01271) 549357 |
| H,3 Woodland View Heanton..... (01271) 816656 | ALLERTON P,100 Touts Court South Molton..... (01769) 574580 | ANKCORN P,Town Farm Cottage Exbourne..... (01271) 851611 |
| I,19 Auction Way Woolsey..... (01237) 431147 | ALLIN A,LENARDS COTTAGE Lenards Road Northam..... (01237) 459011 | ANNEAR C,Ding Dong Watermouth Berrynarbor..... (01271) 882239 |
| J,High View Buckland Brewer..... (01237) 451277 | C,13 The Croft South Zeal..... (01837) 849317 | R,Watermouth House Watermouth Berrynarbor..... (01271) 882289 |
| J,Ward Farm St. Giles Torrington..... (01805) 623267 | D,J,17 Kempley Road Okehampton..... (01837) 54590 | ANNETTS D,39 Park Avenue Sticklepath..... (01271) 344666 |
| J,4 The Hermitage, Hermitage Road Ilfracombe..... (01271) 863593 | G,Dolphin Leap Old Bideford Road Bickington..... (01271) 375688 | ANNING J,3 Beechfield Close Fremington..... (01271) 372300 |
| M,East Hele Kings Nympton..... (01769) 572419 | H,12 Glascoth Close Hatherleigh..... (01837) 801653 | ANSELL C,Flat 13 Grand Court Yeo Vale Road Barnstaple..... (01271) 327058 |
| Mr M,Mr,29 Castle Hill Gardens Torrington..... (01805) 624290 | Philip,17 Stafford Way Dolton..... (01805) 804319 | D,The Glebe West Road Sheepwash..... (01409) 231196 |
| M,8 Herons Brook OKEHAMPTON..... (01837) 659547 | R,Dower House Bucks Cross..... (01237) 432920 | L,15 Alpha Place Appledore,Bideford..... (01237) 239673 |
| M,19 Lower Meddon Street Bideford..... (01237) 424401 | P,Glencott Parkham..... (01237) 451015 | N,G,P,11 Pillahead Shed Pillahead,Old Barnstaple Rd Bideford..... (01237) 472574 |
| M,12 The Meadows Northlew..... (01409) 221105 | R,Beech House Fore Street Hartland..... (01237) 441823 | S,Pillahead House Old Barnstaple Road Bideford..... (01237) 475473 |
| M,7 Well Spring Close Hartland..... (01237) 441679 | R,Beckenreid Harton Cross Hartland..... (01237) 441876 | ANSON F,Drummins Frost Morchard Bshp..... (01363) 877353 |
| M,L,Cross Keys Springfield Avenue Barnstaple..... (01271) 343167 | Rob,The Old Manse South Lane Hartland..... (01237) 441664 | ANSTEAD D,12 Turpins Plot Okehampton..... (01837) 338149 |
| M,L,J,22 Beach Road Westward Ho..... (01237) 424107 | R,H,Meadow Close Rectory Road Dolton..... (01805) 804465 | JAMES,Pond Hill House Dowland..... (01805) 804355 |
| Mrs31 Barton Lane Braunton..... (01271) 815203 | V,2 East View Monkokehampton..... (01837) 851422 | ANSTAY A,Corner Cottage Bridge Street Hatherleigh..... (01837) 810861 |
| P,The Old Rectory Nymet Rowland..... (01363) 83239 | ALLINGHAM R,25 Oliver Road Barnstaple..... (01271) 375616 | D,41 SENTRY Corner Bideford..... (01237) 470351 |
| P,7 Eton Close Bideford..... (01237) 470153 | ALLISON J,1 Old Market Drive Woolsey..... (01237) 451406 | E,9 Green Gardens Northam..... (01237) 473180 |
| Patricia,Hartnolls Tenement Hartnolls Tenement Braunton Devon..... (01271) 812576 | R,7 Hilton Road Monkleigh..... (01805) 623523 | G,Ashtwood Broadwoodleely..... (01837) 835518 |
| P,W,Moorlands Buckland Brewer..... (01237) 451630 | ALLMAN C,15 Atlanta View Westward Ho..... (01237) 439531 | Mrs J,21 Vixen Tor Close Okehampton..... (01837) 54815 |
| R,10 Fieldway Stratton Fleming..... (01598) 710971 | W,4 The Moorings Braunton..... (01271) 816273 | Rosemary,2 Narracott Cottages Ashreigny..... (01769) 520396 |
| R,8,8 Southlea Braunton..... (01271) 817687 | Mrs Y,Mrs,25 Benson Drive Bideford..... (01237) 473822 | S,5 Pearce Close Hatherleigh..... (01837) 810609 |
| R,G,Lower Spencecombe Credenon..... (01363) 841165 | ALLOWAY S,Havlock Bratton Fleming..... (01598) 710514 | W,J,Varleys Petrockstow..... (01837) 810542 |
| ADDICOTT A,4 Byron Close Barnstaple..... (01271) 375735 | ALLSFORD D,Chapel Cottage Witheridge Place Ilfracombe..... (01271) 865001 | ANTHELL Linda,35 Chanters Hill Barnstaple..... (01271) 317093 |
| J,Priestcott House Ashwater..... (01409) 211552 | ALLOPP L,F,Pengwen Marine Place Ilfracombe..... (01271) 864507 | ANTHONY B,10 Chipmunk Walk Barnstaple..... (01271) 374673 |
| ADDISON D,H,Thorndon Down..... (01271) 889067 | P,J,5 Mead Park Close Bickington..... (01271) 377105 | J,15 Lynnmoor Street Lynnmoor..... (01598) 752471 |
| J,K,3 Sticklepath Court Tawstock..... (01271) 376052 | ALLSPACH C,Merlin Station Road Ilfracombe..... (01271) 864950 | J,1 Maer Top Way Barnstaple..... (01271) 346812 |
| ADDIE S,The Pines Woodlands Combe Martin..... (01271) 889067 | ALMOND C,The Gables Braunton..... (01271) 815184 | ANTONUK B,61 Churchhill Road Bideford..... (01237) 370525 |
| ADDISON D,H,Thorndon Down..... (01837) 861504 | R,Tatra Lodge Seven Acres Park Braunton..... (01271) 813149 | ANTU A,2 Falcon Court Barnstaple Street South Molton..... (01769) 407162 |
| J,K,3 Sticklepath Court Tawstock..... (01271) 376052 | ALMONG B,Willow Gate Sampford Courtenay..... (01837) 89209 | APLIN R,5 Water Park Road Bideford..... (01237) 470335 |
| ADEY S,Seaphield Sunnyside Road Woolacombe..... (01271) 870238 | ALMSTON P,8 Beech Tree Meadow Bridesowe..... (01837) 861332 | APPLEBY K,39 Highgrove Barnstaple..... (01271) 376881 |
| F,Little Thatch Chapelton..... (01271) 858354 | ALTHAM Ja,24 Meddon Street Bideford..... (01237) 474597 | Richard,Harmony Cottage 1 The Square Petrockstow..... (01837) 811172 |
| ADIE S,13 Meadowweet Lane Roundswell..... (01271) 346067 | ALVIS H,Palms Springs Dowland..... (01805) 804386 | APPLETON J,51 Woodland Close Barnstaple..... (01271) 373619 |
| ADKIN P,C,Rose Hill Cottage Bow..... (01363) 82228 | AMBLER G,5 Saunton Road Braunton..... (01271) 815216 | K,G,New La Ho West Putford..... (01409) 241932 |
| ADNITT J.C,Rockford Lodge Brendon..... (01598) 741221 | G,R,18 St. Marys Flats Butt garden Street Bideford..... (01237) 422634 | T,3 Filaback Road Bideford..... (01237) 472073 |
| ADRIAN A,LEE R,Windrush 18 Northdown Road Bideford..... (01237) 477593 | S,79 Atlantic Way Westward Ho,Bideford..... (01237) 475430 | AR AND VAB MAY Limetree Farm Ashford Barnstaple..... (01271) 343944 |
| AEGERTER G,4 KEEP HILLS BUNGALOWS Holsworthy..... (01409) 253240 | AMBROSE M.D,107 Atlantic Way Westward Ho..... (01237) 476261 | ARBER C,Prospect House Newton Tracey..... (01271) 258905 |
| AGER C,5 Hopton Drive Torrington..... (01805) 622941 | AMBROSE M.D,107 Atlantic Way Westward Ho..... (01237) 476261 | ARBIN R,E,3 Park View Pyworthy..... (01409) 254652 |
| AGGETT W.A,G,Balford Stockley..... (01837) 535111 | AMBUANCE, In Emergency dial 999 and ask the operator for Ambulance See business section for full list of entries | ARCHER J,14 Cambridge Grove Ilfracombe..... (01271) 862400 |
| AGNEW B,8 Toms Lane Fairy Cross..... (01237) 451498 | AMES D,Cats Heys House Romansleigh..... (01769) 550580 | M,2 Oakford Villas North Molton..... (01598) 740876 |
| B,G,The Flat 20 Bridge Street Hatherleigh..... (01837) 810348 | AMHOS S.A,Blakewell Court Muddiford..... (01271) 342544 | ARCHIBALD G,J,28 Cherry Tree Drive Landkey..... (01271) 830975 |
| M,R,21 Northfield Road Okehampton..... (01837) 53135 | AMROZIEWICZ A,12 Charles Street Barnstaple..... (01271) 376722 | ARDILL B,Wyndfalls Lauderdale Drive Barnstaple..... (01271) 375537 |
| K,26 Torrige Mount Bideford..... (01237) 476758 | ANDERSON A,L,Christmas Farm High Bickington..... (01769) 560844 | ARDLEY E,14 Parklands South Molton..... (01769) 579655 |
| AGRAWAL Dr S.K,High Standing Bickington Road Sticklepath..... (01271) 345026 | Adm B,Room 11 Building 406 Royal Marine Barracks Chivenor..... (01271) 813597 | ARGYLE A,65 Yelland Road Fremington..... (01271) 860949 |
| AGRICULTURAL INN,25 East Street Braunton..... (01271) 601028 | C,5 Stanwell Hill Bideford..... (01237) 479140 | ARGYLE A,65 Yelland Road Fremington..... (01271) 860949 |
| AGUILERA M,Cleave House Belstone..... (01837) 840055 | Mrs Donna,3 Chingswell Street Bideford..... (01237) 239831 | M,Silver Mill Higher Park Road Braunton..... (01271) 814472 |
| AHERN John,Finches Bouchers Hill North Tawton..... (01837) 82693 | D,7 Well Street Torrington..... (01805) 625156 | ARMISHAW K,Great Daracott Torrington..... (01805) 625888 |
| Richard,9 Victoria Road North Chamerton..... (01409) 217355 | D,L,Upcot Avenel Sheepwash..... (01409) 231294 | ARMITAGE M,45 Tat View Fremington..... (01271) 374574 |
| AHER E,4 Four Ways Drive Chulmleigh..... (01769) 581096 | G,62 Mill On The Mole Residential Park South Molton..... (01769) 579249 | ARMOUR Dr L,2 Coastguard Cottages Stoke Hartland..... (01237) 441578 |
| AIKEN B,7 Longmead Lynton..... (01598) 753839 | Mrs Jacqueline,Farfild Sampford Courtenay Okehampton..... (01837) 53246 | ARMSTRONG K,32 Paradise Park Whitstone..... (01288) 341268 |
| AIMERS B,11 The Beches Sampford Courtenay..... (01837) 880315 | L,Flat 2 Okeford Veterinary Centre School Way Okehampton..... (01837) 54620 | M,1 Beuvron Close Woolsey..... (01237) 431760 |
| AINSWLIE B,Fern Cottage Ramsley South Zeal..... (01837) 840088 | L.J.C,Sanfield House Lobb..... (01271) 812466 | S,20 Castle Quay Court Barnstaple..... (01271) 342642 |
| AINSWORD J,Flat 9 Signal Court Station Road Braunton..... (01271) 816330 | | T,Holly Tree House Leigh Road Chulmleigh..... (01769) 407186 |
| P,Amow Farm Chittlehampton..... (01769) 540025 | | ARNOLD A,Kerswell Park Parkham..... (01237) 452352 |
| R,Caplecombe Farm Kings Nympton..... (01769) 579703 | | A,33 Higher Road Fremington..... (01271) 344562 |
| AIRD R,Arran Cottage East Street Chulmleigh..... (01769) 581042 | | B,18 John Smale Road Barnstaple..... (01271) 379031 |
| AKAM R,Delft House Littleham..... (01237) 479752 | | E,C,17 One End Street Appledore..... (01237) 423017 |
| AKAR H,1 Barum Ware Way Roundswell..... (01271) 624150 | | F,2 Bude Street Appledore..... (01237) 425247 |
| AKISTER W.H,Erboth Northdown Road Bideford..... (01237) 475906 | | I,11 Hillcrest Road Bideford..... (01237) 476056 |
| ALAGBAOSO O,8 Forches Avenue Barnstaple..... (01271) 523959 | | J,Sundale Odun Road Appledore..... (01237) 423852 |
| ALABAMY M,Bay House 5 William Close Georgeham..... (01271) 891190 | | J,7 Southlands Drive Langtree..... (01205) 601793 |
| ALBON C,82 Chambercombe Road Ilfracombe..... (01271) 865691 | | J,57 Staddon Road Appledore..... (01237) 420864 |
| L,15 Trescote Way Bridesowe..... (01837) 861754 | | |
| ALBRECHT M,44 Philip Avenue Barnstaple..... (01271) 345402 | | |
| ALCHORN B,15 Park Close Holsworthy..... (01409) 259877 | | |
| ALCOCK A,2 Worth Road Ilfracombe..... (01271) 862686 | | |

2 The A-Z Directory | Residential Listings

A Arnold P

| | | | | | |
|---|----------------|---|----------------|--|----------------|
| ARNOLD P ,Whitehall Coldridge..... | (01363) 83938 | AYRE A.R. ,Home Barton Farmhouse | | BAKER N ,18 Highfield Lapford..... | (01363) 83592 |
| P.20 Redlands Road Fremington..... | (01271) 375613 | West Buckland..... | (01598) 760369 | N.J.4 West View Horsworthy..... | (01409) 254547 |
| P.M. Rosslyn Corner Lane Combe Martin..... | (01271) 883472 | Bruce & D. ,Munson Farm Bishops Nympton..... | (01769) 550249 | Owen.3 Chanters Hill Barnstaple..... | (01271) 373704 |
| S.9 Appletree Close Barnstaple..... | (01271) 344140 | D.105 New Street Torrington..... | (01805) 624586 | P.3 Burwood Road Torrington..... | (01805) 622784 |
| S.A. Bracken Brae Hatherleigh..... | (01837) 810701 | D.T. April Cottage West Down..... | (01271) 867922 | P.A. Oakleaf Cottage Newtown..... | (01769) 550449 |
| ARNOTT B. ,54 Great View Chulmleigh..... | (01769) 581705 | F.A.L. ,Ridgeway Fore Street North Molton..... | (01598) 740435 | R. Venton Farm Highampton..... | (01837) 810334 |
| ARRAN A. ,The Garden House Filleigh..... | (01598) 760227 | G. Parsons Meadow Satterleigh..... | (01769) 540095 | R. Venton Farm Highampton..... | (01837) 810692 |
| ARROWSMITH BROWN M. ,Watergate | | J. The Barn East Heddon Filleigh..... | (01598) 760694 | R. Bidlake Mill Leddown..... | (01837) 861323 |
| Warkleigh..... | (01769) 540447 | K.33 Cleave Road Sticklepath..... | (01271) 373127 | R.43 Brynsworthy Park Roundswell..... | (01271) 321960 |
| ARROWSMITH E.A. ,28 North Street Northam..... | (01237) 473857 | L. Great Frenchstone Queens Nympton..... | (01769) 572294 | R. Snipes Corner Bydown Swimbridge..... | (01271) 831458 |
| ARSCOTT C.E. ,Exmoor View Atherington..... | (01769) 560328 | M.C. Centry Lea Bishops Nympton..... | (01769) 550638 | R. Rowan Mead Daddon Hill Northam..... | (01237) 422874 |
| H.D. ,13 Barkers Way North Tawton..... | (01837) 826343 | N.D. ,41-42 West Street South Molton..... | (01769) 573718 | Robert. 41 Fore Street North Tawton..... | (01857) 89097 |
| J. 15 Hills View Braunton..... | (01271) 813379 | R. Woodsmoke Bridge Site North Molton..... | (01598) 740285 | R. 13 Middleton Road Bideford..... | (01237) 476853 |
| Pearl. Westleighdale Umerleigh..... | (01769) 540229 | AYRES J. ,Mineswood Heasley Mill..... | (01598) 740067 | R. Brooklands Park Lane Barnstaple..... | (01271) 343666 |
| R. HAMPTON Exeter Street North Tawton..... | (01837) 826291 | K.136 Mill Street Torrington..... | (01805) 625042 | S. 2 Marwood Court Torrington..... | (01805) 624818 |
| S.35 Doonee Way Ilfracombe..... | (01271) 865200 | M. Rosalind Bishops Nympton..... | (01769) 550467 | V. Walsyde Fremington..... | (01271) 373901 |
| ARSLANAGIC A. ,10 Ashleigh Road Barnstaple..... | (01271) 314380 | N.5 Cherry Park Broad Lane Bideford..... | (01237) 700997 | V. Alwyns Ash Road Braunton..... | (01271) 815461 |
| ARTHUR N. ,Parkgate Farm Tawstock..... | (01271) 325707 | S. Biddan Cottage Tawstock BARNSTAPLE..... | (01271) 859250 | V.M. Brookfield West Chalcombe Lane | |
| ARTHURS Mr Clifford. ,5 Dunning Green | | B D GARAGE DOORS R. ,6 St. Peters Road | | Combe Martin..... | (01271) 882655 |
| Barnstaple..... | (01271) 329519 | Holsworthy..... | (01409) 255513 | William. 22 Beech Grove South Molton..... | (01769) 579150 |
| Karen. Staple Barton Torrington..... | (01805) 622120 | BAADSGAARD Mr Niels. ,56 Clifton Street | | W. 1a Crossland Lynton..... | (01598) 753321 |
| L.5 Alder View Okehampton..... | (01837) 847659 | Bideford..... | (01237) 237548 | Mrs Williamine. 16 Rhododendron Avenue | |
| ASH A. ,19 New Street Torrington..... | (01805) 623790 | BABB C. ,JVDENE ANNEXE Poltimore | | Barnstaple..... | (01271) 374854 |
| A.C. ,6 Newbury Cottages Georgham..... | (01271) 890795 | South Molton..... | (01769) 579481 | W.P. ,121 Stucley Road Bideford..... | (01237) 477290 |
| D.W. ,13 Park Villas Bishops Tawton..... | (01271) 325253 | C.D. ,8 Saltrens Cottages Monkleigh..... | (01237) 476515 | BALDONI C. ,The Cottage Petockstow..... | (01837) 810410 |
| K.4 West View Martinhoe Parracombe..... | (01598) 763374 | F. Batsons Buckland Brewer..... | (01237) 451306 | BALDWIN J.M. ,South View Parklands | |
| P.130 Moreton Park Road Bideford..... | (01237) 422932 | Mr Peter. ,77 Oakland Park South Barnstaple..... | (01271) 268563 | Okehampton..... | (01837) 54714 |
| S.2 Field Close Braunton..... | (01271) 816047 | S.44 Rosemoor Road TORRINGTON..... | (01805) 622949 | Mr K. ,11 Pretoria Terrace Ilfracombe..... | (01271) 855419 |
| T.K. ,17 Willow Close Ilfracombe..... | (01271) 862333 | Terry. The Crest Old Sticklepath Hill Sticklepath..... | (01271) 377564 | M.2 Lake Cottage Ladywell Barnstaple..... | (01271) 269238 |
| ASHBEE R. ,Highlands Beaford..... | (01805) 605320 | BACH L. ,Spindrift Golf Links Road Westward Ho..... | (01237) 422093 | M.107 Meadow Brook Roundswell..... | (01271) 649253 |
| Stephen. Northway Grange Road Bideford..... | (01237) 474749 | BACHELL C. ,Taurus Buzzacott Lane | | BALE C. ,Moore End Bungalow Burrington..... | (01769) 520868 |
| ASHBY A. ,Brentor Station Hill Lynton..... | (01598) 753324 | Combe Martin..... | (01271) 882235 | C.A. ,15 Rock Avenue Lynton..... | (01598) 753407 |
| G.14 Auction Way Woolsey..... | (01237) 431940 | BACH M.E. ,Northfield House Slade Slade | | G. MARLECK FARM North Molton..... | (01598) 740474 |
| K.G. ,22 Northfield Park Barnstaple..... | (01271) 374392 | Bideford..... | (01237) 477535 | BALE-GRANT J. ,13 Calvesford Road Torrington..... | (01805) 621350 |
| R.3 West End Barnstaple..... | (01271) 325960 | P.24 High Street Hatherleigh..... | (01837) 810112 | BALES P. ,Wavendon West Chalcombe Lane | |
| ASHCROFT T. ,7 Highfield Gardens Ilfracombe..... | (01271) 529220 | P.6 Style Close Barnstaple..... | (01271) 342478 | Combe Martin..... | (01271) 882237 |
| ASHFORD R. ,11 Morton Drive Torrington..... | (01805) 622252 | R.11 Scott Avenue Appledore, Bideford..... | (01237) 476965 | BALFOUR J. ,Kingsley Avenue Barnstaple..... | (01271) 377983 |
| ASHFORD R. ,Flat A Imperial Hotel Bay View Road | | BACON A. ,7 Knowle Gardens Combe Martin..... | (01271) 882193 | BALKWILL Janice. ,27 North Street Northam..... | (01237) 478171 |
| Woolacombe..... | (01271) 870594 | F.C.G. ,Penny Cottage Bridge Lane Instow..... | (01271) 861095 | BALL C. ,The Pound Cottage Throleigh..... | (01647) 231673 |
| R.14 Chambercombe Park Terrace Ilfracombe..... | (01271) 593612 | M. Monkspath Barton Lane Berynarbor..... | (01271) 883341 | G. Maple Cottage Birdswell Lane | |
| S. Simon, Fairhaven Bay View Road Woolacombe..... | (01271) 870319 | BADCOCK C. ,24 Rowan Park Barnstaple..... | (01271) 344083 | Berynarbor, ILFRACOMBE..... | (01271) 889186 |
| S. 1A Water Lane Barnstaple..... | (01271) 346903 | D.1 Bells Close Chawleigh..... | (01769) 580736 | Mr Graham. ,47 Lime Grove Bideford..... | (01237) 423557 |
| ASHFORD S. ,Littlewood Higher Raleigh Road | | E.20 Bickington Park Bickington..... | (01271) 376859 | G.4 Score View ILFRACOMBE..... | (01271) 866542 |
| Barnstaple..... | (01271) 375445 | M.32 Orchard Rise Bideford..... | (01237) 477660 | Jeremy. 6 Century Drive Northam Bideford..... | (01237) 424050 |
| ASHLEY B. ,Flat 2 20 High Street Bideford..... | (01237) 721309 | Mrs S. ,5 Landkey Road Barnstaple..... | (01271) 378030 | M.5 Northfield Road Okehampton..... | (01837) 529690 |
| Mr Kai. 2 Oak Court Holsworthy..... | (01409) 487834 | W.5 Eskil Place Torrington..... | (01805) 624687 | R. Chasty Barn Holsworthy..... | (01409) 259103 |
| ASHMAN B. ,2 Buzzacott Lane Ilfracombe..... | (01271) 883439 | BADDICK Mel. ,22 The Fairways Westward Ho..... | (01237) 472426 | S. 8 Arundell Road North Tawton..... | (01857) 82752 |
| ASHMORE Christopher. ,7 Copps Close | | S. 15 Abbey Road Barnstaple..... | (01271) 374226 | BALLANTYNE D. ,18 Wrafton Road Braunton..... | (01271) 814022 |
| Bideford..... | (01237) 471587 | BADER G.E.L. ,16 Manor Park Bradworthy..... | (01409) 241578 | BALLARD V. ,36 Langleigh Park Ilfracombe..... | (01271) 867451 |
| P. Biteford Woolsey..... | (01409) 240170 | BADMAN K.W. ,9 Bouchers Hill North Tawton..... | (01837) 82701 | BALLINGER P. ,14 Shieling Road Bickington..... | (01271) 377009 |
| ASHTON A. ,46 Royston Road Bideford..... | (01237) 479715 | BADNELL A. ,Rose Cott Eggesford..... | (01769) 581441 | BALLS M. ,49 Laurel Avenue Bideford..... | (01237) 476931 |
| B. St. Brelades Sampford Courtenay..... | (01837) 659676 | P. Holly Cottage The Square Winkeigh..... | (01837) 83619 | BALMAN F. ,Bartmown Cottage Broadwoodkelly..... | (01837) 83656 |
| D. The Ridge Rose Ash..... | (01884) 881403 | BAGLOW C.J. ,30 Rocks Close Roundswell..... | (01271) 324113 | M. Flat 50 Alexandra Court Alexandra Road | |
| D. Cresta Alverdiscott Road Bideford..... | (01237) 730056 | Miss Dawn ,Baglow,45 Hillington Ilfracombe..... | (01271) 862130 | Barnstaple..... | (01271) 345540 |
| J.35 Waterloo Gardens Torrington..... | (01805) 624782 | D.B. ,9 Monks Close Bideford..... | (01237) 476414 | BALMIST C. ,23 Horne Road ILFRACOMBE..... | (01271) 863358 |
| M. Flagstaff House Lumers Lane Northam..... | (01237) 478714 | J. Tree Tops Northfield Lane Barnstaple..... | (01271) 376639 | David. 8 Field Close Braunton..... | (01271) 813529 |
| N. Long Close East Putford..... | (01409) 241629 | J.63 Mount Pleasant Bishops Tawton Barnstaple..... | (01271) 342876 | D.H. ,55 Whittington Road Ilfracombe..... | (01271) 866629 |
| P. Avstrand Cottage Parkland Harland..... | (01409) 241892 | J.E & J. ,2 Avon Lane Westward Ho..... | (01237) 471192 | D.M. ,Higher Knightcote Bratton Fleming..... | (01598) 710247 |
| R. Middle Hills East Putford..... | (01409) 241366 | R.17 Orchard Road Barnstaple..... | (01271) 377011 | G.J. ,Alderveal Milton Muddiford..... | (01271) 850365 |
| R. Hawkan Acre Parkham..... | (01237) 451266 | R.3 South Burrow Road ILFRACOMBE..... | (01271) 862613 | P. St. Margarets Barton Lane Braunton..... | (01271) 812269 |
| R. Flat 8 Latitude 51 Bath Hotel Road Bideford..... | (01237) 472380 | S. Little Ladford Shebbear..... | (01409) 282808 | R. Lydcott Hall Brayford..... | (01598) 710509 |
| W. 1 Queens Close Westward Ho..... | (01237) 479858 | T. 14 Clarence Cotts Ilfracombe..... | (01271) 867013 | R.J. ,4 Croftswood Villas Ilfracombe..... | (01271) 864424 |
| ASHURST M. ,Chelham Barton Manor Chelham..... | (01271) 624900 | BAIGENT J.A. ,6 Willow Tree Road Barnstaple..... | (01271) 349707 | BALSDON Amanda. ,Reed Farm Hatherleigh..... | (01837) 810924 |
| ASHWORTH A. ,Camscott Morthehoe..... | (01271) 871321 | BAILEY Admiral A. ,East Park Beaworthy..... | (01409) 251421 | A. Lopes Crescent Okehampton..... | (01837) 389297 |
| ASKEW C.E. ,Wenrick Merton..... | (01805) 603425 | A. Beara Farm Ilfracombe..... | (01271) 867811 | A. Sunways Mill Road Bradworthy..... | (01409) 241207 |
| ASKIE C. ,Millstone First Raleigh Bideford..... | (01237) 474704 | A. 1 Crown Approach Market Street Lynton..... | (01598) 752126 | A. Westholme Mill Road Bradworthy..... | (01409) 241561 |
| ASPEHIM M. ,Flat 1 Glenwood Beach Road | | A. 1 The Village Ashreigny..... | (01769) 520878 | B. Church Meadow Beaworthy..... | (01237) 231389 |
| Woolacombe..... | (01271) 871214 | A.R. ,2 Church Park Fairy Cross..... | (01237) 451895 | C. 15 Middleton Road Bideford..... | (01237) 471666 |
| ASPEY H. ,Little Poolsteps Huntshaw, Torrington..... | (01805) 938421 | B. HIGH LAWNS Chawleigh..... | (01769) 581209 | C. 10 Kivell Close Holsworthy..... | (01409) 254345 |
| ASSAFUAH C. ,16 Butts Way North Tawton..... | (01837) 880211 | C. South Blatchborough Manor Bradworthy..... | (01409) 240139 | J. Fairview High Bullen..... | (01805) 622953 |
| ASTERAKI D.L. ,The Old Smithy Merton..... | (01805) 603552 | C. Rudge Red Cottage Lapford..... | (01363) 877309 | K.2A Olde Court Chapel Street Holsworthy..... | (01409) 259061 |
| ATHERTON A.B. ,Forge Cottage Bratton Clovelly..... | (01837) 871511 | Christine. Rosemullion Gunswell Lane | | P.33 Ackland Close Shebbear..... | (01409) 281137 |
| ATHIER Mr E. ,14 Broadclose Road Barnstaple..... | (01271) 374365 | Ch. Gunswell Gunswell Lane..... | (01769) 572302 | V. Wellmeadow View Patchcott..... | (01409) 221427 |
| ATKEY G. ,Philip Avenue Barnstaple..... | (01271) 345949 | D.102 J H Taylor Drive Northam, Bideford..... | (01237) 470581 | BAMBRIDGE R. ,Combe Park Milltown | |
| ATKIN F. ,Windy Cross Cottage Thornbury..... | (01409) 261547 | G.14 Heyswood Avenue Barnstaple..... | (01271) 372186 | Muddiford..... | (01271) 850312 |
| P. Fairfield Lodge Fairfield Ilfracombe..... | (01271) 864975 | G.J. ,34 Newton Road Bideford..... | (01237) 479661 | BAMENT A. ,Cross Farm Sanders Lane | |
| ATKINS E. ,The Hill No Street Bideford..... | (01237) 474629 | Geoff & Sarah. Little Holt Priford..... | (01271) 343896 | Bishops Tawton..... | (01271) 344453 |
| J. Homestead Cottage Bickington, Devon..... | (01271) 268094 | Job. Little Cottage Merton..... | (01805) 603109 | R.S. ,1 Yarde Wells Cottages South Molton..... | (01598) 710552 |
| S.13 Meddon Street Bideford..... | (01237) 420911 | Mr Laurence. 23 New Street Bideford..... | (01237) 237165 | BAMFORD G.M. ,High Tallett Normans Cleave | |
| ATKINSON A. ,15 Grattons Drive Lynton..... | (01598) 753543 | Michelle. South Blatchborough Barn | | Lynton..... | (01598) 753867 |
| J.3 Holmans Court Pyworthy..... | (01409) 255071 | Bradworthy..... | (01409) 240333 | BANBURY H.H. ,Mons Hall Farm Dowland..... | (01805) 804275 |
| J.E & M. ,Endellion Station Road Northlew..... | (01409) 221929 | N.109 West St Hartland..... | (01237) 441615 | J. 125 Sunnymead Coppelstone..... | (01363) 84929 |
| S. Rudds Mill Atherington..... | (01769) 560731 | P. Meadow Park Burrington..... | (01769) 520413 | R. Arundel Down La Braunton..... | (01271) 813581 |
| ATKISON C. ,Barnor Bratton Clovelly..... | (01837) 871498 | P. Ingledene Flat 3 Riddell Avenue Barnstaple..... | (01271) 632095 | BANFIELD J. ,Little Acre Waggonad Huntshaw | |
| ATOYEBI T. ,Second Floor 74a High Street | | P.A. ,42 Moreton Park Road Bideford..... | (01237) 477720 | Mrs, Flat 41 Alexandra Court Alexandra Road | |
| Bideford..... | (01237) 475581 | R.35 Station Road Okehampton..... | (01837) 55236 | Barnstaple..... | (01271) 376245 |
| ATEWELL D. ,3 Brandywell Kings Nympton..... | (01769) 580581 | R.E. 1 Central Green Leddown..... | (01566) 783416 | BANHAM G. ,Robins Gunswell Lane | |
| J.E. ,3 Oaktree Park Sticklepath..... | (01837) 840706 | S. Gunnadoo Lodge Holsworthy..... | (01409) 254891 | South Molton..... | (01769) 572544 |
| ATTOCK J. ,Parklands Denes Road Landkey..... | (01271) 813320 | S. 1 James Week Chawleigh..... | (01769) 580774 | G.20 Kings Park Chulmleigh..... | (01769) 581060 |
| ATTON D.G. ,2 Hilliers Fore Street Dolton..... | (01805) 804533 | S.24 Jubilee Close High Street Okehampton..... | (01837) 53415 | BANKS K. ,65 Magdalene Lawn Barnstaple..... | (01271) 343530 |
| ATTRIDGE J. ,Barn Ashdene Court Bradford..... | (01409) 281678 | T. 21 Kings Meadow Drive Winkeigh..... | (01837) 83183 | M & S. Rowan Farm Petockstow..... | (01837) 810504 |
| L. Coham Cottage North Street Sheepwash..... | (01409) 231799 | Trevor. 26 Old Rectory Gardens | | S. 36 High Street North Tawton..... | (01837) 82619 |
| ATTRILL S. ,20A Fore Street Langtree..... | (01805) 601865 | Marchoard Bishop..... | (01363) 877249 | BANNISTER A. ,2 Brookdale Villas Lee..... | (01271) 863093 |
| S.61 The Heathers Okehampton..... | (01837) 53979 | Terrence. 8 Tomouth Road Appledore..... | (01237) 479135 | R. Crofts Lea Park Ilfracombe..... | (01271) 862256 |
| ATWOOD C.M. ,46 Windsor Road Northam..... | (01237) 479033 | V. 1 Churchill Cres S Molton..... | (01769) 572982 | R. Chalce House Torridge Hill Bideford..... | (01237) 424737 |
| S. Pitcombe Newtown..... | (01769) 550521 | Victoria. 6 The Old Orchard Northlew..... | (01409) 220256 | R.A. ,13 Swanswood Gardens Westward Ho..... | (01237) 475461 |
| BAHOIN S.A. ,Rose Cottage Leigh Road | | BAILLIE Y. ,12 Spurway Gardens Ilfracombe..... | (01271) 267976 | BARBER C. ,Milrose Milton Damer..... | (01409) 261366 |
| Chulmleigh..... | (01769) 581168 | BAILY M.A. ,38 Springfield Four Seasons Village | | C. 75 SENTRY Corner Bideford..... | (01237) 472076 |
| AUSTEN R. ,Hillford Glen Winkeigh..... | (01837) 83766 | Winkeigh..... | (01837) 85924 | David. West Wootton Shebbear..... | (01409) 281267 |
| S.27 Windsor Road Barnstaple..... | (01271) 371760 | BAINBRIDGE A. ,Lake House Kings Nympton..... | (01769) 574357 | G. Broomey Allerbridge Coldridge..... | (01363) 83036 |
| T.28 The Gavel South Molton..... | (01769) 575357 | L. Brockhill Leigh Road Chulmleigh..... | (01769) 580266 | G.H. Ellicombe House Marchoard Road Crediton..... | (01363) 85187 |
| AUSTIN G. ,Town Court Down St. Mary..... | (01363) 84871 | BAINES K. ,32 Brooks Avenue Holsworthy..... | | | |

BERRYMAN J B

Table of residential listings for Berryman J B, including names, addresses, and contact information. The table is organized in two columns and lists various properties such as 'BARNES J, Anchorage East Street Braintree', 'BAUM J.T.91A Covelley Road Bideford', and 'BEER P.57 Greenmeadow Drive Barnstaple'.

4 The A-Z Directory | Residential Listings

B Berry-Waite S

BERRY-WAITE S,51 Lagoon View West Yelland.....(01271) 861089
BERTRAM N,39 The Heathers Okehampton.....(01837) 54340
T.J,40 Oaktree Park Sticklepath.....(01837) 840355
BERWICK A,Great Ash Moor Rose Ash.....(01884) 861546
Janet,The Willow Mount Pleasant
 Bishops Tawton.....(01271) 374360
BESHAW D,Primrose Cottage Bratton Clovelly.....(01837) 871482
BESSELL B,Brentor 25 Brandize Park
 Okehampton.....(01837) 55513
BESZANT S,Eggesford Country Estate
 Eggesford.....(01769) 581579
BETAMBEAU Mrs Elizabeth,6 The Heathers
 Okehampton.....(01837) 319187
BETHUNE Lizzie,2 Peters Close
 Bratton Fleming.....(01598) 710709
BETHUNE-WILKINS J,1 Hartland.....(01237) 441728
M,Lower Gorwood Buckland Bideford.....(01237) 478317
BETTIS A,10 Brennacott Road Bideford.....(01237) 478317
BETTS J.B,Lower Colliton West Putford.....(01409) 261579
S,34 Lee Road Lynton.....(01598) 753328
S,3 South Green Barnstaple.....(01271) 371302
T,17 Croftwood Villas Ilfracombe.....(01271) 593012
BETTY P,Pine Hayes Birch Road Landkey.....(01271) 830058
BEVAN M C,15 Soloman Drive Bideford.....(01237) 476532
BV,28 Homer Close Bratton Fleming.....(01598) 710433
I.P,38 Jacobs Pool Okehampton.....(01837) 54325
M,Sunningdale Lower Park Road Braunton
 M48 Hill Cottage Torrington.....(01805) 938176
S.B,April Cottage Ye Vale.....(01237) 451366
T,1 Moor View North Tawton.....(01837) 82872
T,1 West Anney Northleigh.....(01237) 478538
BEVERIDGE M,4 Parklands South Molton
 Okehampton.....(01769) 572488
BEWES A.O,1 Sunnyside Uplands Terrace
 Holsworthy.....(01409) 253283
C,Greenhaven Farm Radeigh Bideford.....(01237) 239442
G,65 Godfreys Gardens Bow.....(01363) 82653
R,15 The Green Bridgerule.....(01288) 381402
BEXLEY M,Pinewood Western Gardens
 Ilfracombe.....(01271) 883297
BEZZANT P,7 Greenacre Close
 Bradworthy,HOLSWORTHY.....(01409) 691014
BEZZINA Roy,60 Marlborough Court Bideford.....(01237) 476641
BIBBINGS R,30 Fern Meadow Okehampton.....(01837) 53153
BICKLE A,51 Littlebridge Meadow Bridgerule.....(01288) 381448
BICKLEY S,44 Elizabeth Drive Barnstaple.....(01271) 378976
BICKNELL J,13 Irsha Street Appledore.....(01237) 421659
BIDDER M,12 Ashmead Grove Braunton.....(01271) 813710
BIDDULPH P,3 Victoria Cottages North Tawton.....(01837) 880055
BIGGS Dr T,Marwood House Marwood.....(01271) 523400
BIGGS B,22 Fore Street Langtree.....(01805) 601845
Rev C,90 Trafalgar Drive Torrington.....(01805) 625632
M,1 Myrtle Grove Bideford.....(01237) 420536
BIGNELL A.M,1 Penclieve Cottages
 Frithelstock.....(01805) 622996
BILES J,36 Westacott Meadow Barnstaple.....(01271) 267768
BILHAM A,Smythacott Kings Nympton.....(01769) 580983
BILLERMAN J,56 Loverings Court Barnstaple.....(01271) 377919
BILLSON J,3A John Gay Road Barnstaple.....(01271) 371393
BINDING N,Yenworthy Barn Oare.....(01598) 741318
Nb,20 Tower Park South Molton.....(01769) 574609
BINES W,Greenhayes Exeter Street North Tawton.....(01837) 82607
BINLEY S,10 Kingsacre Braunton.....(01271) 813334
BINNS C,Elderbrook Cottage Dipperdown
 Lewdown.....(01566) 783508
E,72 Elizabeth Drive Barnstaple.....(01271) 529590
J.M,Inner Swington Ashwater.....(01409) 211358
J.R,Little Denworthy Milton Damerel.....(01409) 261381
L,1 Hele Rise Barnstaple.....(01271) 529599
BLEWYN Caroline,Binnoford Studio Yeoford.....(01447) 24658
BIRCH B,4 Rickards Row Buckland Brewer.....(01237) 451562
C,1 Glebe Meadow Holsworthy.....(01409) 254132
Duncan,Paddock Barn Newton St. Petock
 D,29 West Yelland Barnstaple.....(01271) 649350
J,High View Pottery Lane Yelland.....(01271) 861582
M,15 St. Johns Drive Bradworthy.....(01409) 241342
Mr Marc,Copper Beech Sterridge Valley
 Ilfracombe.....(01271) 268753
N,Montpellier Rooks Farm Road Yelland.....(01271) 860319
P,Golden Acre Pottery Lane Yelland.....(01271) 860727
R,Woodview Brayford.....(01598) 710704
BIRCHMORE M,9 Hunters Gate Okehampton.....(01837) 748024
BIRD A.M,The Rise Cookbury.....(01409) 281568
D,Mount Pleasant Exbourne.....(01837) 851270
J,Barn Hill Chapel Lane Ilfracombe.....(01271) 883247
J.D,South Street South Molton.....(01769) 573500
I,DOUBLENIS Parkham.....(01237) 451579
Martin,19 The Oaks Yeoford.....(01363) 85452
R,Chaffcombe Cott Copplistr.....(01363) 84461
BIRGHALL D,Wenall Bickington Road
 Sticklepath.....(01271) 346524
BIRKS Mrs H,Mrs,Threshers Barn Pyworthy
 Holsworthy.....(01409) 254488
R,33 Coral Avenue Westward Ho.....(01237) 476779
BIRMINGHAM R.M,Caerswell House Bow.....(01363) 82584
BIRTH Ms Karin,6 Croftwood Gardens
 Ilfracombe.....(01271) 879716
BIRTWISLET,1 Bales Corner Higher Road
 FREMINGTON, BARNSTAPLE.....(01271) 600393
BISHOP A.J,33 Barton Meadow Road
 High Bickington.....(01769) 561170
Douglas,Francis House New Barnstaple Road
 Ilfracombe.....(01271) 863180
D,26 Westaway Fremington.....(01271) 370646
H,6 Mount Pleasant Littleham Bideford.....(01237) 429753
H.R,Rose Cottage West Lane Dolton.....(01805) 840894
I,11 Beacon Rise Chulmleigh.....(01769) 580503
J,24 Allenstyle Road Barnstaple.....(01271) 860882
J,5 Otter Close Okehampton.....(01837) 52072
M,17 Foresters Road Holsworthy.....(01409) 259155
M,9 Stallards Braunton.....(01271) 815135
S,1 Rose Cottage Lower Loxhore.....(01271) 850559
S,Downfields Underlane Holsworthy.....(01409) 259599
T,83 Crediton Road Okehampton.....(01837) 54444
T,J,High Walls Hills View Braunton.....(01271) 814634
BISS L,Apartment 4 9 Hillsborough Terrace
 Ilfracombe.....(01271) 866401
T,13 Lapwing Grove Yelland.....(01271) 860929
BISSETT A.J,Moonview West Road Roborough.....(01805) 603293
F.C,170 Moreton Park Road Bideford.....(01237) 471743
M,1 Greenwood Court Bideford.....(01237) 473988
Box Jeremy,12 Catspole Lane Bideford.....(01237) 423405
BIZZARRI,122 Widgery Drive South Molton.....(01769) 576955
BLACKBRIAN,38 Hart Manor Wrafton.....(01271) 812461
J,15 Highfield Lapford.....(01363) 83655
J,50 Highfield Lapford.....(01363) 83433
J,17 Rumsam Meadows Barnstaple.....(01271) 345697
S,29 Herons Brook Okehampton.....(01837) 658760
V,Hill Barton Ilfracombe.....(01271) 882639
BLACKALLER P,5 Lyddicleave Bickington.....(01271) 316288
T,10 High Park Close Bideford.....(01237) 237122
BLACKBURN J.W,30 North Street Northam.....(01237) 476632
L,63 Dune View Mobile Home Park Braunton.....(01271) 817035
BLACKBURN H,Coles Cross Farm Sandway.....(01643) 831669
BLACKCKER P,6 Longland Lane Georgeham.....(01271) 890372
BLACKETT J.A.G,22 Homer Close
 Bratton Fleming.....(01598) 710506
BLACKIE A,Rannoch Hares Green South Molton.....(01769) 574597

BLACKMAN A,Marqueta Westcroft Road
 Holsworthy.....(01409) 253158
D.C,12 Trevyn Park Holsworthy.....(01409) 253849
L,18 Westcroft Road Holsworthy.....(01409) 259474
BLACKMOORE J,39 Belmont Road Ilfracombe.....(01271) 867977
BLACKMOORE P,Trelare Church Lane
 Torrington.....(01805) 624345
BLACKMORE B,Oakridge Farm Two Potts.....(01271) 862478
Barry,20 Newport Road Barnstaple.....(01271) 376456
C.S,9 Horne Road Ilfracombe.....(01271) 865477
F,4 Irsha Street Appledore.....(01237) 475162
G,MEDINA Mill Meadow Combe Martin.....(01271) 885841
J,Single Tree Willow Tree Road Barnstaple.....(01271) 342320
J.R,Flat B 8 High Street North Tawton.....(01837) 89058
M,2 Deercombe Cottage Brendon.....(01598) 741104
M,Lower Gorwood Buckland Bideford.....(01237) 451176
M,30 Tudor Drive Sticklepath.....(01271) 342316
M.J,Morwenna Station Road South Molton.....(01769) 572011
P,Bethany Bish Mill.....(01769) 573601
P,23 Ridgeway Drive Westward Ho Bideford.....(01237) 423522
P.W,J,Higher Boverthy Lapford.....(01363) 83288
S,Towers Deepy Park Webbery.....(01271) 858366
S,4 Bridge Park Ashwater.....(01409) 211318
Mrs S,32 Broadfield Road Barnstaple.....(01271) 324915
S,Glenlea Glenburnie Road Bideford.....(01237) 420300
BLACKSTAFFE P,1 Alpha Place Appledore.....(01237) 420953
BLACKWELL A,7-9 Meddon Street Bideford.....(01237) 472103
J,Flat 1 Nascott Lodge Beach Road Woolacombe.....(01271) 870213
Mr J,23 Middleton Road Bideford.....(01237) 476461
BLADES R.C,Flat 5 The Sidings South Street
 Braunton.....(01271) 817121
BLAEN Dr A.J.M,Bridge House Neopardy.....(01363) 772992
Dr A.J.M,Bridge House Neopardy.....(01363) 747775
BLAINE N,Stonecrop Cottage Parkham Ash
 Parkham.....(01237) 451265
BLAIR F,5 Shieling Road Bickington.....(01271) 371409
BLAKE A,45 Beards Road Fremington.....(01271) 377861
B,Woodstock Croydre.....(01271) 890236
Col D,G,Paramore Houses South Street
 Winkleigh.....(01837) 83937
E,8 Church Close Crediton.....(01363) 83737
G,57 Bay View Road Northroy.....(01237) 479641
I,Brecon Cottage Cross Croyde.....(01271) 890568
J,3 Channel View Morteohoe.....(01271) 870533
L,30 Barton Lane Braunton.....(01271) 817061
R,3 Appledore Cottages Bow.....(01363) 82658
S,48 The Fairway Braunton.....(01271) 814484
W,The Courtyard Appledore Farm Bow.....(01363) 82649
BLAMEY P,42C Lime Grove Bideford.....(01237) 472912
BLANCHIE L,43 Clinton Road Barnstaple.....(01271) 549684
Mr M,Mr 2 Honeywell Close Rumsam Road
 Barnstaple.....(01271) 376609
BLAND A,East Meddon Farm Hartland.....(01288) 331278
J,6 Beaching Close Hallwll Junction.....(01409) 221027
S,Woodside Chawleigh.....(01769) 580501
S,33 Magnolia Close Barnstaple.....(01271) 346783
BLANEY J.W,Culver Lodge Parkham.....(01237) 451100
BLANKS A.S,Bridge Store cott Blakeshill Rd
 Landkey.....(01271) 830081
H.M,4 The Fairway Braunton.....(01271) 813217
BLEACH J,9 Ashfield Close Barnstaple.....(01271) 267716
BLEASDALE D,The Council Office The Esplanade
 Woolacombe.....(01271) 870247
J,32 Chichester Road Barnstaple.....(01271) 314593
BLEASE H,Berrington Farm Ashwater.....(01409) 211339
BLEWETT Mrs A,34 Barn Park Braunton.....(01271) 814602
I,Greck Oakwell Farm Kings Nympton.....(01769) 579131
BLEWITT L,Flat 2,Warren House,49 Littlebridge
 Meadow Holsworthy.....(01409) 828102
BUGHT A,The Bungalow Fairy Cross.....(01237) 451749
A,Cleave House Lower Cleave Northam.....(01237) 429235
C,Main Ash Barn Cookbury.....(01409) 254692
C,33 Clifton Street Bideford.....(01237) 471498
C,14 Stallards Braunton.....(01271) 813839
D,28 North Street Okehampton.....(01837) 338653
D.L & J.E,17 Orleigh Close Buckland Brewer.....(01237) 451785
J,26 Langleigh Park Ilfracombe.....(01271) 855422
K,26 High View Bideford.....(01237) 476372
M,1 Forlands Crescent Bideford.....(01237) 472246
M,8 Westaway FLEMINGTON, BARNSTAPLE.....(01271) 379029
P,15 Heathfield Road Bideford.....(01237) 477727
P.G,J, Greenings Road Buckland Brewer.....(01237) 451377
BLINCOV Lesley,Rosemount South Park
 Barnstaple.....(01271) 376690
BLISE J,41 Ellerslie Road Sticklepath.....(01271) 370848
BLOCK D,3 Curlew Close Okehampton.....(01837) 59345
BLOFIELD J,10 Claytons Road Barnstaple.....(01271) 360109
BLOOMFIELD D,20 Beech Grove Barnstaple.....(01271) 344064
BLORE A,17 Swanswood Gardens Westward Ho.....(01237) 424137
BLOWER M,29 Berrynarbor Park Sterridge Valley
 Berrynarbor.....(01271) 883145
M.F.A,35 Coppice Gate Barnstaple.....(01271) 376384
BLUETT D,Derrinton Mill Derrinton Holsworthy.....(01409) 253064
BLUNDELL J,Pound Barn The Barton
 Sampford Courtenay.....(01837) 89212
V,THE OLD SCHOOL Dragon Hill Langtree.....(01805) 601791
BLYTHER A,Flat 3 18 St. James Place Ilfracombe.....(01271) 866427
BOA R,Jewells Lodge Kings Nympton.....(01769) 581273
BOADEN Mr P,View Fields Bickington Road
 Barnstaple.....(01271) 373612
BOARD D.A,29 Fore Street North Tawton.....(01837) 82641
BOARDMAN G,25 Tors Road Lynmouth.....(01598) 755490
BOAST D,Trenthoise Manor Trenthoise
 Parracombe.....(01598) 763321
BOATFIELD D,28 Westcots Drive Winkleigh.....(01837) 682784
BOATSWAIN A,Follymoor Moorlake.....(01363) 725282
BOBELA A,5 Bumblebee Lane Winkleigh.....(01837) 847802
BOCKING J,19 Stanwell Drive Bideford.....(01237) 476674
BODDINGTON A,Glebe Farm Charles Brayford.....(01598) 710832
I,Bluebell Cottage Charles Brayford.....(01598) 710154
BODY M,34 Sunset Heights Barnstaple.....(01271) 624430
T,Appletree Cottage Westleigh.....(01271) 860334
BOEIJINK J,Friars Hele Meath.....(01837) 811665
BOERBOOM L,2 North Down Road Braunton.....(01271) 269541
BOGAN P,5 Lynbridge Road Lynton.....(01598) 752485
BOGUE R.W,2 Rose Cottages Lydford.....(01822) 820306
BOHLING J,2 Brights Cottages South Zeal.....(01837) 849351
BOLDERSON Mr Philip,14 St. Pauls Drive
 Holsworthy.....(01409) 259022
BOLEMAN A,M,63 Pill Gardens Braunton.....(01271) 815861
Ms Sonya,12 South View Braunton.....(01271) 814100
BOLER G,1 Church Meadow High Bickington.....(01769) 560312
BOLLOM R,S,Sletchcott Kings Nympton.....(01769) 579291
BOLSTER A,10 Raleigh Park South Molton.....(01699) 574182
BOLT B.J,15 Arundell Road North Tawton.....(01837) 82742
C,1 De Bathe Moor North Tawton.....(01837) 82302
J,35 Southernhay Winkleigh.....(01837) 83549
J.R,10 Westfield Avenue Sticklepath.....(01271) 343370
R,Priestcott Priestcott Holsworthy.....(01288) 341688
R.D,Hillside Week St. Mary.....(01288) 341453
R.M,16 Moor View North Tawton.....(01837) 826282
S,11 Elms Meadow Winkleigh.....(01837) 826245
Mr S,22 High Street Okehampton.....(01837) 54180
V,49 Strawberry Fields North Tawton.....(01837) 82000
W,Lower Flat Combe House Fore Street
 Chulmleigh.....(01769) 581719

BOLTMAN N,South Brook Daddon Hill Northam.....(01237) 477764
BOLTON D,5 Bingham Crescent Barnstaple.....(01271) 325899
D,22 Westcombe Lane Bideford.....(01237) 479798
G,131 The Shields Ilfracombe.....(01271) 604881
H,Little Guscott Hunthash.....(01271) 858885
M,6 Park View St Giles.....(01805) 625300
P,31 Benson Drive Northam, BIDEFORD.....(01237) 730047
S.M,J, Croyd Sands Bungalows Croydre.....(01271) 890814
BOLUS Sue,3 The Pollards Barnstaple.....(01271) 327657
BOLUSKI Mrs D,Mrs,2 Summerland Place
 Barnstaple.....(01271) 859220
BOND A,61 Moor Lea Braunton.....(01271) 813376
A.S,Higher Hele Farm Bradworthy.....(01409) 241654
B,19 Taddipott Torrington.....(01805) 938256
C,North View Bradworthy.....(01409) 241695
C,Barnfield Bratton Fleming.....(01598) 710631
F,17 St. Johns Drive Bradworthy.....(01409) 241891
F,G,33 The Green Bridgerule.....(01288) 381190
G,2 Andrew Road Barnstaple.....(01271) 324354
G,9 Curlew Close Okehampton.....(01837) 659279
Heather,5 Trelon Apartments 28 Bay View Road
 Northam.....(01237) 472337
L,2 Millenium Way Westward Ho.....(01237) 473618
J,Hembury Gate Farm Sheepswash.....(01409) 281965
Jill,Taw View Bishops Tawton Road Barnstaple.....(01271) 345880
M,4 Lamb Park Ilfracombe.....(01271) 867893
M,Homelea Landkey Road Barnstaple.....(01271) 342346
M,3 The Vineyards Holsworthy.....(01409) 252776
Dr P,Quary Dene Bay View Road Woolacombe.....(01271) 870374
P,Jdstone Burlington Grove Barnstaple.....(01271) 342575
P,3 Coronation Road Bideford.....(01237) 479508
R,Penclieve Farm Frithelstock.....(01805) 622281
S,CANNA Park Thornbury.....(01409) 261123
S,Godwood Bradworthy Holsworthy.....(01409) 241707
S,244 Jacobs Pool Okehampton.....(01837) 658519
BONDS R,South Lea Lower Park Road Braunton.....(01271) 812304
BONE H,Three Gables Ashwater.....(01409) 211601
Jean,14 Stoa Park Barnstaple.....(01271) 342817
BONES A,Clare Cottage Georgeham.....(01271) 890835
S,Gullacombe Station Road South Molton.....(01769) 579624
BONETTA M,Stevane Chudleigh Avenue
 Bideford.....(01237) 473607
BONEWELL K.W,1 Colombelles Close
 Fremington.....(01271) 326717
BONNER C,18 Sunflower Road Barnstaple.....(01271) 344929
S,Ley Farm Burrington.....(01769) 520646
BONNETT C,The Granary Bridge Reeve
 Bideford.....(01769) 581627
BONNING G,Woodend Cottages
 Morchar Bishop.....(01363) 877787
BONSER R,The Old Bakery Colldridge.....(01363) 85490
BOOKER M,Two Oaks Sandford Close
 Barnstaple.....(01271) 267419
P.K.A,2 West Week Close Week St. Mary.....(01288) 341052
E,Clifton House Week St. Mary.....(01288) 341221
BOON C,41 North Street Northam.....(01237) 476929
J,33 Cross Street Northam.....(01237) 479610
Y,24 Windmill Lane Northam.....(01237) 476874
BOOT P,22 Bicclescombe Park Road Ilfracombe.....(01271) 863279
BOOTH A.W,J, Vicarage Gdns Buckland Brewer.....(01237) 451655
J,7 Fern Meadow Okehampton.....(01837) 54879
L,3 Pine Close Ilfracombe.....(01271) 863347
M,73 Chichester Park Woolacombe.....(01271) 817396
M,J,33 Crediton Road Okehampton.....(01837) 573295
Nikki,8 Lamb Park Ilfracombe.....(01271) 879462
N,41 Riverside Court Bideford.....(01237) 425815
R,9 Abber Close Okehampton.....(01837) 52294
Mr R,G,41 Goodwood Park Road Bideford.....(01237) 421289
BOOTHIE H,44 Sunset Heights Barnstaple.....(01271) 371863
BOURTON D,Locks Cottage Dolton.....(01805) 804063
BOOTS R,J,Ferryman Reach Yeoford Meadows
 Yeoford.....(01363) 84081
BOOY F,The Hazels The Pastures
 Bratton Clovelly.....(01837) 871185
BORE S,Karibuni Coppelstone.....(01363) 84427
BOREHAM D,3 Wardens Close Umlerleigh.....(01769) 560245
BORER S,J, Currington Villas Barnstaple.....(01271) 252945
BORGES T,Tankards Fairy Cross.....(01237) 451431
BORKETT M,37 Dudley Way
 Westward Ho, Bideford.....(01237) 238159
BORLAND Wendy,70 Calf Street Torrington.....(01805) 623428
BORN G,B,Eromanga Southmoor Colldridge.....(01363) 83482
N.E.N,28 Godfreys Gardens Bow.....(01363) 82360
BORROW R.N,5A Babbages Bickington.....(01271) 374869
BOSWELL T,Vine Cottage Lake Tawstock.....(01271) 371922
BOOTHIE H,44 Sunset Heights Barnstaple.....(01271) 371863
BOYER Dr A.R,Owleigh House Strand Lane
 Ashford, Barnstaple.....(01271) 378980
BOSSANYI L,Broad Vw Cott Highampton.....(01409) 231396
BOSWELL F,VALLIE View West Lane Dolton.....(01805) 804707
J,3 Orchard Cottages Tanners Road Landkey.....(01271) 830605
M,5 Tom's Field Croydre.....(01271) 891438
R,The Old Stores Kingscott.....(01805) 622146
BOSWORTH J,28 Brennacott Road Bideford.....(01237) 471668
M,8 Grange Avenue Sticklepath.....(01271) 342472
BOTCHER E.C,The Old Cottage Colldridge.....(01363) 83471
BOTT G,26 Riversmead Appledore.....(01237) 423081
BOTTGER J.W.C,Old Toll House Northam.....(01237) 471177
BOTTIE M,5 Lyilbridge Lane, BIDEFORD.....(01237) 700729
BOTTING M,7 Moreton Avenue Bideford.....(01237) 479619
BOTTOMS Patricia,22 Market Street
 Hatherleigh.....(01837) 810572
BOTZET P,25 Atlantic Way Westward Ho.....(01237) 472881
BOUCHER,32 Middle Combe Drive
 Roundwood.....(01271) 321540
M,113 Churchill Crescent South Molton.....(01769) 573315
P.L,High Westaway Newton Tracey.....(01271) 858218
R,81 Lynhurst Avenue Barnstaple Devon.....(01271) 379318
V,45 Churchill Crescent South Molton.....(01769) 573846
BOUD T,1 Rolle Cotts Roborough.....(01805) 603142
BOUGHEN K,3 Watersmead Road Lynmouth.....(01598) 753989
BOUGHTON A,51 High Street North Tawton.....(01837) 82767
BOULTON B,2 Craon Gardens Okehampton.....(01837) 659887
BOUNDEEN P.E,J,1 Pottimore Clo 5 Molton.....(01769) 573226
BOUNDY E,36 St. Marys Close Torrington.....(01805) 622658
D,1 Caddywell Meadow Torrington.....(01805) 622736
J.A,Lynhays Thorne Farm Bridgerule.....(01288) 381296
N.R,Lindhurst North Road South Molton.....(01769) 572674
P,176 New Street Torrington.....(01805) 638032
R,7 Beacon Rise Chulmleigh.....(01769) 580444
R,M,Whitehouse Farm Winkleigh.....(01837) 856449
BOURKE M,The Granary Rolleston Farm
 Fairy Cross.....(01237) 451978
BOURN K,88 Pynes Lane Bideford.....(01237) 425667
T,Brights Leys Filleigh.....(01598) 761033
BOURNE A,1 Simons Way Okehampton.....(01837) 53784
Admiral G,22 Omaha Way Fremington.....(01271) 316314
H.G,61 Kingsway South Molton.....(01769) 572445
Robert,Barley Hayes Homs Cross.....(01237) 451899
R.A,4 Springfield Crescent Diddlywell Road
 Northam.....(01237) 474588
BOVILL K,Blurridge Farm Ridge Hill
 Combe Martin.....(01271) 889281
BOWDEN A,Springfield House Kings Nympton.....(01769) 580006
B.M,Chippings The Green Morchar Bishop.....(01363) 877432
D,Little Glenmore Roborough.....(01769) 560130
D,31 Chilpark Fremington.....(01271) 373820

Table of residential listings with columns for name, address, and price. Includes entries for Bowden David, Bradley J, Bradshaw A, Bridgman D, and many others.

6 The A-Z Directory | Residential Listings

B Brown C

| | | |
|---|--|--|
| BROWN ,Dean House Trentishoe Parracombe.....(01598) 763739 | BULINCKX ,9 Stibb Cross.....(01805) 601651 | BUSUTTIL ,D,22 Pynes Lane Bideford.....(01237) 473133 |
| C.M ,Beach Haven Sandhills Instow.....(01271) 860472 | BULLA ,Coombe Park Leddown.....(01837) 871109 | BUSWELL ,Dennis,18 Marshalls Mead Beaford.....(01805) 605551 |
| D,20 Brandize Park Okehampton.....(01837) 52327 | F ,Moorhaye Ashwater.....(01409) 221403 | BUTCHER ,B,Tumbles Exbourne.....(01837) 851449 |
| D,Caters Yard Cater Road Barnstaple.....(01271) 523012 | H ,Rison Farm Jacobstowe.....(01837) 851451 | D ,White Lodge Kingston Avenue |
| D,Hilltop Haven North Road Hartland.....(01237) 751099 | H,38 Hillfield Okehampton.....(01837) 849149 | Combe Martin,ILFRACOMBE.....(01271) 529081 |
| D,52 Westcotts Drive Winkleigh.....(01837) 680131 | J ,Little Pulworthy Highampton.....(01837) 810372 | S,19 Willow Lane Braunton.....(01271) 814211 |
| D,2 Brindle Farm North Street Braunton.....(01271) 814401 | J ,Brambles Milkaway Lane Croyde.....(01271) 890915 | V,J ,Moor Town Bungalow Shebbear.....(01409) 281430 |
| E,W ,Muffworthy Frithelstock.....(01805) 601691 | BULLED ,A,SCHOOL FARM East Down.....(01271) 850298 | BUTLAND ,B,5 College Green Bideford.....(01237) 479473 |
| E.W.T ,St Johns Drive Bradworthy.....(01409) 241245 | D ,Norwood Highfield Road Ilfracombe.....(01271) 862370 | D,30 Long Barton Avenue Okehampton.....(01837) 659581 |
| G ,The Hideaway Larkstone Crescent Ilfracombe.....(01271) 864111 | N ,Valley View Broadhill Farm Ash Mill.....(01769) 550734 | M ,1 Beech Cottages Bratton Clovelly.....(01837) 871438 |
| G,45 Western Moor Drive Barnstaple.....(01271) 528790 | BULLEN ,A,The Bungalow Hatherleigh Road | BUTLER ,A,52 Churchill Road Bideford.....(01237) 425929 |
| H,5 Brambles Eastern Road Zeal Monachorum.....(01363) 881367 | Winkleigh.....(01837) 85981 | Brian ,A,56 Meadow Park Bideford.....(01237) 429416 |
| J ,Goscott Cottage Week St Mary.....(01271) 314408 | R ,Court Cottage Bishops Nympton.....(01769) 551854 | Brian ,Harbour Lights Horns Cross.....(01237) 451627 |
| J,5 Beechgrove Terrace Barnstaple.....(01271) 514408 | BULLER ,Mr M,Mr,75 Heppenstall Road | B ,Little Orchard Church Hill Knowle.....(01271) 817476 |
| Holsworthy(01409) 259250 | Barnstaple.....(01271) 342385 | C.B.J ,The Caravan Old Gribble Car Park |
| J,1 Hazel Mews South Molton.....(01769) 407183 | BULLINGHAM ,A,7 Yeoford Meadows Yeoford.....(01363) 84884 | Little Torrington.....(01271) 624495 |
| J ,Ashram King Street Combe Martin.....(01271) 883086 | BULLION ,A,Merrymett Landkey Road | G ,81,34 Little Moor Close West Yelland.....(01271) 861181 |
| J,7 St. Johns Drive Bradworthy.....(01409) 240040 | Barnstaple.....(01271) 323106 | J.W ,I Riverbank Cottages Bideford.....(01237) 478087 |
| J,23 Tav View Fremington.....(01271) 323839 | BULLOCK ,C,Wood St. David Northlew.....(01837) 657424 | L,5 Simons Way Okehampton.....(01837) 54109 |
| J.E,21 Mead Park Bickington.....(01271) 376595 | P ,The Granary Webbery Barton Webbery.....(01271) 858549 | L,20 Broad Close North Molton.....(01598) 740004 |
| K ,West Paddon Sutcombe.....(01409) 261827 | P,1 Normandy Place Hatherleigh.....(01837) 810763 | M ,High View Littleham.....(01237) 429445 |
| Mrs K ,Mrs,Seaspell Churchill Way Bideford.....(01237) 478420 | BULMER ,J,7 Lookout Cottages Ashford.....(01271) 324815 | M ,Okelys Castle Road Okehampton.....(01837) 763015 |
| L,22 Ashleigh Road Barnstaple.....(01271) 321849 | BUMBY ,P,W,2 The Willows Chilsworthy.....(01409) 254023 | Mr High Maybourne Hillsborough Road |
| L,Flat 3 Cleveland House Braunton.....(01271) 614922 | BUNBY ,J,Marden Ash George Nympton.....(01769) 524889 | Ilfracombe.....(01271) 864568 |
| L,A,6 Frankmarsh Park Barnstaple.....(01271) 325085 | BUNCE ,J,4 Dartmoor View Chulmleigh.....(01769) 581879 | P,9 Kings Park Chulmleigh.....(01769) 581724 |
| M ,Franklyn House Bratton Fleming.....(01598) 710108 | BUNDFUSS ,J.R.,Gratton Manor Bow.....(01363) 82350 | R,20 Wrafton Road Braunton.....(01271) 813427 |
| M ,Fawkewood Dowland.....(01805) 804485 | BUNGER ,D,W,7 Willow Close Ilfracombe.....(01271) 864908 | S,2 West Park BRAUNTON.....(01271) 815418 |
| M ,Cholash Frithelstock.....(01805) 601237 | BUNKER ,D,W,7 Willow Close Ilfracombe.....(01271) 864908 | W ,Mill Court Mill Road Barnstaple.....(01271) 344770 |
| M,52 Dartington Fields Torrington.....(01805) 624375 | BUNN ,J,Driftwoodarabia Lower Dreybury Farm | BUTT ,D,Withygate Bungalow Brayford.....(01598) 710386 |
| M,8 South View Close Braunton.....(01271) 814926 | Halwill Junction.....(01409) 220339 | M,E ,6 Leigh Villas Leigh Road Chulmleigh.....(01769) 580952 |
| M,5 Old Oaks Germanswold.....(01409) 211375 | BUNYARD ,S,3 Tav View Chulmleigh.....(01769) 540040 | P,5 Spencer Cottage Coleford.....(01363) 84464 |
| N,15 Spearfield Close South Molton.....(01769) 572881 | BURBIDGE ,B,17 Broadgate Close Barnstaple.....(01271) 343553 | BUTTERFIELD ,E,Imnishaw The Village |
| P,7 Oakwood Court Brook Meadow | BURCHETT ,R,Kilbroney Week St Mary.....(01288) 341245 | Crediton.....(01363) 851888 |
| South Molton.....(01769) 579046 | BURD ,R,G,3 Lama Cottages Wembworthy.....(01837) 83208 | BUTTERS ,J,14 Widgery Drive South Molton.....(01769) 573472 |
| P,48 Calf Street Torrington.....(01805) 622303 | S ,Hilltown Cottage Chawleigh.....(01769) 580597 | R,2 P Longland Lane Georgeham.....(01271) 890041 |
| P,40 Lantern Court Hillsborough Road | W.C ,4 Furzedown Cottages Copplestone.....(01363) 84267 | BUTTERWORTH ,J,61 Richmond Park Northam.....(01237) 476972 |
| ILFRACOMBE.....(01271) 593920 | BURDEN ,Mrs Janet,2 Clarence Cotts | BUTTERY ,R,33 Easterly Park Braunton.....(01271) 624356 |
| P,10 Mowstead Park Braunton.....(01271) 816222 | Ilfracombe.....(01271) 267951 | BUTTON ,B,R,The Birds Nest Wembworthy.....(01769) 580607 |
| P,44 Strawberry Fields North Tawton.....(01837) 880398 | J ,P,Iydyne East Street Sheepwash.....(01409) 231480 | J ,Jsted House Halwill.....(01409) 221343 |
| P,H,T ,Myrobelia Woodacott.....(01409) 261397 | R.H,C ,3 Knights Ct Hatherleigh.....(01837) 810507 | J ,Easter Cottage Middle Marwood.....(01271) 813804 |
| P,R,T ,The Barn Ashford.....(01271) 374068 | BURDIS ,J,53 Doone Way Ilfracombe.....(01271) 862267 | BUXTON ,C,8 Barton Street North Tawton.....(01837) 82229 |
| Ronald ,Flat 48 Alexandra Court Alexandra Road | BURDON ,S,36 Cater Road Barnstaple.....(01271) 324696 | I ,Valley View Ashwater.....(01409) 221073 |
| Barnstaple.....(01271) 324868 | BURDUS ,R,G,23 Kempley Road Okehampton.....(01837) 53789 | BWYE ,B,D,77 Windsor Road Barnstaple.....(01271) 374765 |
| R,4 Cross Park High Bickington.....(01769) 560674 | BURGE ,A,Granary Barn Middle Marwood.....(01271) 850025 | D ,1 Glenlor Road Bideford.....(01237) 700719 |
| Richard ,9 Drake Avenue Yelland.....(01271) 860324 | T ,Oaremead Farm Oare.....(01598) 741162 | BYE ,R,T,64 Yelland Road Fremington.....(01271) 860454 |
| R,5 Kathleen Grange Bideford.....(01237) 425670 | BURGER ,H,22 Lantern Court Hillsborough Road | BYFLEET ,Dr Colin,Oaken Cleave |
| Mr Stephen ,Flat 6, Beacon Castle Granville Road | Ilfracombe.....(01271) 316370 | Chittlehampton.....(01769) 540626 |
| Ilfracombe.....(01271) 268618 | BURMISTER ,A,22 Cleave Close | BYRD ,Maurice,9 Orchard Gate Dolton.....(01805) 804387 |
| S ,Horwood Coombe Horwood Coombe Bideford.....(01805) 622071 | Sticklepath.....(01271) 377309 | BYRNE ,J,Corner Cottage Weara Giffard.....(01237) 470161 |
| Ms S,3 Marine Parade Bideford.....(01237) 478219 | BURGESS ,D,4 Hillside View Combe Martin | P ,Pounds Meadow Southcroft Hills View |
| Mr Shaun ,45 St. Brannocks Park Road | Ilfracombe.....(01271) 883695 | Braunton.....(01271) 817006 |
| Ilfracombe.....(01271) 269384 | D,J ,1 Spearfield Close South Molton.....(01769) 573550 | S,3 Silver Bird View Barnstaple.....(01271) 549321 |
| BROWNE ,A,Rashleigh Farm Throleigh.....(01647) 231055 | G ,15 Catshole Lane BIDEFORD.....(01237) 420894 | S,R ,Springfield Residential Home Bristowestow.....(01837) 861467 |
| BROWNING ,A,26 Whitehall Close | J ,Springhill Station Road Bristowestow.....(01837) 861464 | BYRON ,A,38 Church Street Braunton.....(01271) 816745 |
| South Molton.....(01769) 573668 | P,7 Lansdowne Park Bideford.....(01237) 459614 | L,86 Victoria Street Barnstaple.....(01271) 326789 |
| J,27 Swanswood Gardens Westward Ho.....(01237) 473414 | Mr P,Mr ,8 Shoreland Way Bideford.....(01237) 422991 | M ,Green Hayes Rock Hill Georgeham.....(01271) 890018 |
| M,6 Loring Fields Landkey.....(01271) 830835 | R ,Meadow Cottage Whitechapel.....(01769) 572529 | BYRON ,D,A,1 Turpinke Close Higher Clovelly.....(01237) 341931 |
| BROWNLEE ,Lesley,Laurel House Parracombe.....(01598) 763469 | R,31 High Street Ilfracombe.....(01271) 549786 | BYTHEWAY ,B,25 Sunset Heights Barnstaple.....(01271) 372123 |
| BRUCE ,A,T,5 Mint Park Road Braunton.....(01271) 812145 | Dr W ,Cherry Bank Easter Street Bishops Tawton.....(01271) 343441 | C.J ,S. COWLES M.R,3 Feoffee Cottages |
| D ,Tree Tops Dowland.....(01805) 804031 | BURGOYNE ,S,4 Neville Road Okehampton.....(01837) 52999 | Barnstaple.....(01271) 342341 |
| D,8 ,St. Brannocks Well Close Braunton.....(01271) 817609 | BURGOYNE-MCPHEE ,Miss Rosalie,15 Hamilton Close | CADDICK ,A,4 Hamilton Close Bideford.....(01237) 472770 |
| D,W ,Roborough Nursery Roborough.....(01271) 329176 | Bideford.....(01237) 238329 | CADMAN ,A,Wedlands Farm Langtree.....(01805) 601609 |
| I ,Westcliffe Broadwoodkelly.....(01837) 85289 | BURKE ,J,105 Abbotsham Road Bideford.....(01237) 425233 | P ,High Mill Newton St. Petrock.....(01409) 281164 |
| J ,Westleigh Orchard Road Crediton.....(01363) 85545 | BURKH ,26 Stella Mans Court Bideford.....(01237) 425085 | CADWALLADER ,V,27 Estuary View Bideford.....(01237) 370685 |
| S,26 Velator Close Braunton.....(01271) 813109 | M,5 Silver Birch Court Roundswell, BARNSTAPLE.....(01271) 321484 | CAHILL ,D,5 Willow Grove Braunton.....(01271) 817038 |
| S,RUMFITT ,J,Rocks Nest Fremington.....(01271) 573896 | G ,St. 3,8 Lower Gunstone Bideford.....(01237) 237458 | S ,13 Town Mill Court Mills Way Barnstaple.....(01271) 360312 |
| S,6 Ranelagh T,1 Fillingeh.....(01598) 760401 | Ms Sally ,17 Riverside Court Bideford.....(01237) 725012 | CAIRNS ,J,13 South Hayes Copse Landkey.....(01271) 831088 |
| BRUSH ,P,W,Ponderosa Fairy Cross.....(01237) 451407 | BURKETT ,N,56 Slade Road Ilfracombe.....(01271) 864195 | M,6 Clinton Ter Barnstaple.....(01271) 345701 |
| BRUZZICHESSI ,R,36 Silverwood Heights | BURLEY ,K,2 Osbourne Ter Sticklepath.....(01271) 346417 | R ,Flat 3,3 Victoria Road Barnstaple.....(01271) 268417 |
| Barnstaple.....(01271) 370657 | S.M ,5 Benson Drive Northam.....(01237) 474874 | CAKIR ,K,7 Buckland Close Bideford.....(01237) 479006 |
| BRYAN ,B,5 Chipark Fremington.....(01271) 370125 | BURLTON ,C,77 Godfrey's Gardens Bow.....(01363) 881154 | CALBOT ,A,The Well House Bradworthy.....(01409) 241582 |
| B,1 Balmoral House Windsor Road Barnstaple.....(01271) 379984 | BURNAM ,A,16 Watermouth Road Ilfracombe.....(01271) 867865 | CALCUTT ,M,7 Landkey Road Barnstaple.....(01271) 529889 |
| K ,Gerrand Winkleigh.....(01837) 83188 | BURNARD ,A,Amberley Pyworthy.....(01409) 259033 | CALDER ,M,Tudor Cottage Sticklepath.....(01837) 840214 |
| BRYANT ,B,Chanters Chilsworthy.....(01409) 253910 | BURNE ,L,Peace Cottage Brendon.....(01598) 741260 | CALDWELL ,H,1 Burrough House Gardens |
| D,Lambe Cottage Okehampton Okehampton.....(01837) 849227 | BURNELL ,Mrs Karen,Penhill | Bideford.....(01237) 721801 |
| D,11 Old Tram Drive Roundswell.....(01271) 329104 | Fremington, Barnstaple.....(01271) 343076 | CALEY ,N,Bugford Cottage East Down.....(01271) 883143 |
| G,18 Galleon Way Bideford.....(01237) 422485 | P.A ,Porte Cottage Kentisbury.....(01271) 883453 | CALLACHAN ,J,1 Tudor Drive Sticklepath.....(01271) 342671 |
| J ,Brywill Upper Torrs Park Ilfracombe.....(01271) 863647 | BURNETT ,P,3 Bowhay Black Torrington.....(01409) 231350 | CALLAGHAN ,A,8 Tav Meadow Crescent |
| M ,Senlac South Zeal.....(01837) 840567 | S ,Forge Cottage Broadwoodkelly.....(01837) 680109 | Fremington.....(01271) 346159 |
| Peter ,10 Copper Close Woolsey.....(01237) 431961 | S ,Sunhaye Mariansleigh.....(01769) 550207 | CALLIS ,P,East Clifton Farm Roborough.....(01769) 560117 |
| P,12 Halwill Meadow Halwill Junction.....(01409) 221486 | BURNHAM ,C,Frizenham Farm Little Torrington.....(01805) 624365 | CALLIN ,P,Marne Cottage High Street |
| R ,Kingsford New Road Merton.....(01805) 603530 | BURNSTON ,P,Higher Goulson Farm Bondleigh.....(01837) 85044 | Ilfracombe.....(01271) 889081 |
| R,C,A ,Cawsays Cottage Cawsays Roborough.....(01271) 573896 | BURNS ,C,J,17 Langley Gardens Chulmleigh.....(01769) 580035 | CALVERT ,A,Winkfield Wood Lane.....(01271) 866039 |
| S ,Ford Crescent Bradworthy.....(01409) 241927 | P,10 Arundel Road North Tawton.....(01837) 847652 | CAMBER ,A,18 Four Ways Drive Chulmleigh.....(01769) 581808 |
| S,19 Horne Road Ilfracombe.....(01271) 867905 | P,6 The Quay Ilfracombe.....(01271) 866850 | CAMBOURNE ,M,55 Cleave Road |
| BRYARS ,C,The Roundhouse Lower Loxhore.....(01271) 850386 | BURNSIDE ,J,Flat 6 136-135 High Street | Sticklepath, BARNSTAPLE.....(01271) 269542 |
| BRUCE ,Mr Matthew,Stoneleigh Well Park Road | Ilfracombe.....(01271) 866057 | CAMBRIDGE ,M,P,59 Chaddiford Lane |
| Torrington.....(01805) 938204 | BURR ,P,Retreat Coldridge.....(01363) 83219 | Barnstaple.....(01271) 342151 |
| BT RETAIL ,Bt Retail,12 Meadow Park | BURRELL ,M,Apple Tree Cottage Lower Park Road | CAMERON ,A,G,Whitemore Iddeisleigh.....(01805) 804207 |
| Shebbear.....(01409) 281912 | Braunton.....(01271) 816086 | C ,Hammerdale Petrockstow.....(01837) 810222 |
| BUCHANAN ,J,2 Riverside Close Bideford.....(01237) 721635 | N ,Little Bickington Farm High Bickington.....(01769) 561027 | M ,Bridge View Bull Hill Bideford.....(01237) 425051 |
| BUCK ,J,3 The Old Saw Mills Atherington.....(01769) 561173 | BURRIDGE ,B,45 Portland Street Barnstaple.....(01271) 379475 | D,6 Swallow Close Barnstaple.....(01271) 371715 |
| R,2 The Brittons Braunton.....(01271) 816942 | J,2 Ford Court Okehampton EX20.....(01837) 840274 | CAMM ,G,4 Byeways Close Fremington.....(01271) 326101 |
| BUCKETT ,J,10 Webbs Orchard North Tawton.....(01837) 880142 | T ,Jordan Close Barnstaple.....(01271) 321923 | CAMMACK ,M,Maiden Hall Frog Lane Braunton.....(01271) 812076 |
| BUCKINGHAM ,B,6 Churchill Crescent | BURRING ,J,N,65 Gblelands Holsworthy.....(01409) 254213 | CAMP ,C,14 Oakhays South Molton.....(01769) 573879 |
| South Molton.....(01769) 572848 | BURRINGTON ,Roland,5 Yeo Vale Road | CAMPBELL ,A,54 Whittingham Road |
| E,17 Bodmin Street Holsworthy.....(01409) 253462 | Barnstaple.....(01271) 346551 | ILFRACOMBE.....(01271) 867995 |
| G ,Millwoods Umberleigh.....(01769) 580637 | BURROW ,G,J,The Elms Orchard Bishop.....(01363) 877260 | D ,The Old Shippon Winkleigh.....(01837) 85089 |
| J,1 ,The Paddock's Dolton.....(01805) 804488 | J ,Wale Farm Mill Monachorum.....(01363) 881181 | J,5,6 Existerie Chittlehampton.....(01769) 540357 |
| J,R ,27 Tav Meadow Crescent Fremington.....(01271) 344688 | K,E ,Hammer Kill Road Bradworthy.....(01409) 241274 | J,5,2 Hillside Street North Tawton.....(01837) 82545 |
| Michael ,Flat 1,8 Broad Street South Molton.....(01769) 573610 | M ,Greenacres Yeoford.....(01363) 85337 | S ,13 Town Mill Court Mills Way Barnstaple.....(01271) 867992 |
| P,1 Whitehall Close South Molton.....(01769) 572874 | M ,Upwate Churchill Gardens Zeal Monachorum.....(01363) 82964 | T ,Mountsea Northgate Station Road |
| P,31 Allensley Drive Yelland.....(01271) 860413 | BURROWS ,A,4 Whitehall Close South Molton.....(01769) 573403 | Woolacombe.....(01271) 871103 |
| R,41 Parklands South Molton.....(01769) 572970 | J ,Hawthorns Coldridge.....(01363) 83258 | CAMPLIN ,Linda,Barton Hill Barton Lane |
| S ,Bos Caner Orchard Bishop.....(01363) 877336 | R,J ,3 Kingson Avenue Combe Martin.....(01271) 889319 | Berynborough.....(01271) 883322 |
| BUCKLAND ,J,53 Prospect Way Lapford.....(01363) 83914 | BURSTON ,L,47 Holwill Drive Torrington.....(01805) 625586 | CANDLER ,J,Shelly House South Zeal.....(01837) 840005 |
| J.M ,Flat 14 Longbridge Wharf New Road | BURT ,J,90 Slade Road Ilfracombe.....(01271) 867838 | CANE ,K,2 West Barton Cottages Horwood.....(01271) 858431 |
| Bideford.....(01237) 471812 | K ,Greencroft Beech St Mary.....(01288) 341327 | CANN ,A,31 Manor Park Woolsey.....(01237) 431648 |
| BUCKLER ,A,29 Northfield Park Barnstaple.....(01271) 345521 | BURTE ,C,15 Beech Grove Barnstaple.....(01271) 345184 | B ,R,67 Hawthorn Road Barnstaple.....(01271) 376811 |
| BUCKLEY ,D,Deja Vu Cornborough Road | BURTENSHAW ,Admiral R,Glebe House Glebe Lane | D ,18 Old Rectory Gardens Marchard Bideford.....(01363) 877483 |
| Westward Ho.....(01237) 477080 | Holsworthy.....(01409) 251029 | D ,Square View The Square Bradworthy.....(01409) 241505 |
| H,33 Town Park Torrington.....(01805) 622673 | BURTON ,A,J,5 Dartmoor View Chulmleigh.....(01769) 580781 | D,A ,High Garth Mines Road Bideford.....(01237) 472871 |
| Kathleen ,7 Rye Park Close Beaford.....(01805) 603537 | G ,Old Post Office Inwardleigh.....(01837) 53526 | D,J ,11 Bellingham Colebrooke.....(01363) 84909 |
| M ,The Cottage West Buckland.....(01598) 760293 | Matthew ,38 Highfield Northam.....(01237) 471870 | E ,Huddiford Moor Cottage Woolsey.....(01237) 431300 |
| M,J ,4 East Park Woolsey.....(01237) 431660 | S ,Welgate Coldridge.....(01363) 85675 | F,6 Collatons Walk Bow.....(01363) 82654 |
| T,2 Walland Drive Bucks Cross.....(01237) 431853 | BURTON-CHAMBERS ,J,31 Claytons Road | G ,North Wind Fore Street Langtree.....(01805) 601306 |
| BUCKNELL ,R,26 Parklands South Molton.....(01769) 574435 | Roundswell.....(01271) 371822 | H,E ,9 The Green Bridgerule.....(01288) 381331 |
| BURKITT ,D,2 Southbank | | |

CANNON S, Ground Floor Flat 38 Bay View Road Northam(01237) 471609
CANSFIELD S, The Summer Hill Landkey Road Barnstaple.....(01271) 322063
CANT Yvonne, Peppercorn Cottage Woodland Head Yeoford(01647) 272725
CANTLE F, Flat 3 Marine Court Marine Parade Instow(01271) 861165
CAPNER R, 38 Chambercombe Road Ilfracombe S,117 Pitton Street Barnstaple(01271) 345288
CAPON D J, The Cottage Tawton Lane South Zeal.....(01837) 840641
P.A.15 Coldharbour Bideford.....(01237) 477040
CAPP F A, Robins Green Buckleigh Road Westward Ho.....(01237) 476361
CAPPER Julian, Spital House Farm South Tawton.....(01837) 840250
CAPPETTA Miss T, Miss,18 Pearls Down Close Barnstaple.....(01271) 349747
CARBERT A.H.,13 Fore Street Moorchard Bishop CARRIS S, Brislan West Road Sheepwash(01409) 231739
CARDDOCK L.S., Locks Close Braunton(01271) 816585
CARDEN W.B., Cherry Orchard Shebbear(01409) 281817
CARDER G.J.,19 Castle Street Northam(01237) 479292
CARDWELL Mr T, Mr, Mayfield Sandymere Road Bideford.....(01237) 239531
CARDY A, 26 Brookfield Street Bideford.....(01237) 429142
CAREY G, 2 Town Farm Court Exbourne(01837) 851657
P.W., Countisbury Mill Brendon(01598) 741332
R.New House Silver Park Zeal Monachorum.....(01363) 82640
CARGILL J, Granite Close South Molton(01769) 571458
CARGILL J, Staples Cottage Fore Street North Molton.....(01598) 740418
CARL B, Cott Hill South Molton.....(01598) 740414
CARL M, 12 David Hill Georgeham(01271) 890657
CARLOW D, 52 Caen View Braunton(01271) 523156
CARLYLE I, Baranlyle High Street COMBE MARTIN, ILFRACOMBE(01271) 882303
L.3 Kingfisher Drive BARNSTAPLE(01271) 953383
CARMAN A, Tamarisk New Road Torrington(01805) 622935
S., Buckingham Farm Ashwater(01409) 211465
CARNEY Mrs Julia, 28 Myrtle Street Bideford(01237) 476133
CARNIEGIE J, Lodge 37 Combe Martin(01271) 889275
CARP R, 117 Mill On The Mole Residential Park South Molton(01769) 579229
CARPENTER I.D., 2 Old Bakery Cottages Bickington.....(01271) 373650
P.114 High Street Ilfracombe.....(01271) 866563
CARR Iain, 2 Pill Lane Barnstaple(01271) 375291
R.109 Meadow Brook Roundswell(01271) 514722
S.35 Princess Avenue Ilfracombe(01271) 879840
CARRERAS R, Depfhor House Bickington Road Sticklepath.....(01271) 859541
CARRINGTON A, 9 Town Farm Court Braunton.....(01271) 816889
CARROLL C, Slate Court Chisworthy, Holworthy(01409) 255554
C.51 Broad Green Bideford.....(01237) 425661
N.7 Channel View Morteheo(01271) 870546
CARSON Ian, Tywardreath Ashreigney(01769) 520224
CARSTAIRS L, Lutyns House Spreyton(01363) 881004
CARSWELL D, 8 The Crescent Langtree(01805) 601117
CARTER Ann, 1 Norman Terrace Northam(01237) 425394
A.8 Swimbridge Court Swimbridge.....(01271) 830467
C.R., Travellers Rest Cobbaton Chittlehampton D,1 Derworthy Cottages Milton Damerel(01409) 261142
D.J., Myosotis Parracombe(01598) 763414
D.W., The Synderins Home Park Road Ilfracombe E.G.6, 64 Barn Park Watton(01271) 862581
G.H., Orchard Road Barnstaple(01271) 816622
G.E., 85 Velator(01271) 816281
H.19 Aclands South Molton(01769) 527218
J.17 Barnstaple Street South Molton(01769) 579879
J.28 Corporation Street Barnstaple(01271) 326784
J., Copper Beech South Park Barnstaple(01271) 373163
J.Hill View Spearfield Close South Molton L, 2 Elizabeth Close Barnstaple(01271) 343210
L.1 Wayfarer Barnstaple(01271) 323607
M., Rosemont Chawleigh.....(01769) 581511
M.K., Moor View Milton Damerel(01409) 261248
N.4 Crosslands Barnstaple(01271) 593261
Mr M, 32 Kingsmead Drive Torrington(01805) 625022
N.H., 3 Oaklands Park Hatherleigh Road Okehampton(01837) 55095
P., Dingley Cottage Northlew(01409) 221384
Patricia, 5 Five Turnings Combe Martin(01271) 883172
Robert, 2 Church Street South Molton(01769) 579165
Mrs Rosemary, 2 Norman Terrace Bideford.....(01237) 423614
R.36 The Shields Ilfracombe(01271) 866928
S., The Coach House Northlew(01409) 220287
S., Churston Ford West Putford(01409) 240328
S., Wadlows Higher Street Hatherleigh(01837) 811277
S.5 Howards Close South Molton(01769) 572523
T., Halsey Lake Loxhoe(01271) 850011
CARTLEDGE A.D., 7 Willoway Grove Braunton(01271) 814135
CARTMELL Y, Brambles Sandy Lane Woolacombe(01271) 871424
CARTWRIGHT J, Haddipott Shebbear(01409) 281554
N., Cricket Farm Sampford Courtenay(01837) 82853
R.28 Jordan Close Barnstaple(01271) 322208
CASE R, Seldon Farm Monkokehampton(01837) 810487
CASEY B, 36 The Brittons Braunton(01271) 816895
J.4 Bedford Street Barnstaple(01271) 523866
CHAMBERLAIN J, Bassetts Close Copplestone K, Pollards Bungalow Littleham Chittleham(01237) 238149
CASINELLI S, 17 Greenmeadow Drive Barnstaple.....(01271) 324053
CASLEY M, 2 Goodgates Park Braunton(01271) 814700
CASPERSON J, 14 Gainsborough Drive Westward Ho.....(01237) 424979
CASS J, Rosea Bridge Cottage King Street Combe Martin(01271) 883534
CASSELL R, 83 Channel View Ilfracombe(01271) 867591
CASSELLS David, 68 Fore Street North Tawton(01837) 82685
K., Addehlole Fore Street North Tawton(01837) 82841
CASSINELLI Admiral A, Burn Court Priory Gardens Barnstaple.....(01271) 315666
CASTLE Heather, Burston Haven Bow Wm D.A., Little Thatch Chittlehampton(01769) 540384
CASWELL C, 18 Lilybridge Northam(01237) 478590
M.SOUTHLANDS, Fairynch Lane Braunton CATCHEPOLE P.W., Russons Chittlehamholt(01769) 540053
CATH B, Harwell House Victoria Street Combe Martin(01271) 883487
CATTEN J, 56 Moor Lea Braunton(01271) 816127
CAVALIER INN (PUB SOLUTIONS LTD), THE Cavaliers Inn Well Street Torrington(01805) 623832
CAVER R, 1 Hillpark Buckland Brewer(01237) 452480
CAWDRON A, 15 Youngins Drive Barnstaple(01271) 373664
CAWS I, 141 Credition Road Okehampton(01837) 657696
CAWSEY A.M., Oak View, South La Fm Sutcombe D, 42 Meadow Park Bideford(01237) 476059
J., Haddacott Farm Huntshaw(01271) 858214
L.46 Broadlands Bideford(01237) 471989
Mrs Phyllis, 4 Chudleigh Avenue Bideford(01237) 472161
R.C.F., South Lane Farm Sutcombe(01409) 241327
R.C.F., Greenacres Sutcombe(01409) 241998

CAWTE J.M., Pitt Cottage West Anstey(01398) 341276
CAWTHORNE A, 31 Stoa Park Barnstaple(01271) 267746
E., San Simeon Willifield Braunton(01271) 814164
CEESAY J, 25 Meadow Close Ilfracombe(01271) 862210
CESSBRON P, 1 Frogbery Cross Coldridge.....(01363) 83072
CESSFORD R, 8 Orleigh Close Buckland Brewer(01237) 451768
CHADWICK D.H., 23 Richmond Park Northam(01237) 470801
CHALLACOMBE C, 13 Chambercombe Road Ilfracombe.....(01271) 865512
M., 59 Woodville Barnstaple.....(01271) 523702
M.L., Thebridge Roborough(01769) 560137
CHALLENGER A, 1 Shackhayes King Street Ilfracombe.....(01271) 889068
F., Jubilee House Newnham Bridge Umberleigh(01769) 581366
CHALMERS D, 49 Lagoon View West Yelland(01271) 860975
CHAMBERLAIN I, CANAL FARM Chisworthy(01409) 253185
M., Ladford Farm Bungalow Shebbear Mr Martin, 17 Maple Grove Barnstaple(01271) 268127
CHAMBERS P, 22 Langley View Chulmleigh(01769) 581794
P., Stapledon Cottages Holworthy(01409) 691350
R.S., 15 Barnfield Close Braunton(01271) 812696
CHAMIER Sophie, Langs Cottage South Zeal(01837) 849189
CHAMINGS I, Higher Ho Fm Kingstons(01805) 625452
R., Little Wear Cottage Wear Giffard(01237) 472593
CHAMMINGS B, 5 Hayne Park Barnstaple(01271) 269148
F., 2 Martins Close Hatherleigh.....(01837) 811181
CHAMNESS J, South Blagdon Farm Thorndon Cross(01837) 861887
R., South Blagdon Farm Thorndon Cross(01837) 861219
CHAMPION Barry, 65 Oakland Park South Sticklepath Barnstaple.....(01271) 374325
M., Bridgewood Umberleigh.....(01769) 561215
CHANCE David, 4 Kingfisher Drive Barnstaple(01271) 544903
Mr D, Mr, 23 North Road Bideford(01237) 476654
Mr G, Mr, 83 Chanters Road Bideford(01237) 425684
M., 43 Atlantic Way Westward Ho(01237) 477694
R., 30 Barton Tors Bideford(01237) 424055
CHANCELLOR B.J., 19 Jury Park South Molton(01769) 573853
CHANDLER A, Bennets Whitstone(01288) 341172
F.W., Bandari Parkham(01237) 451425
J., Kingfishers Woodhall Barns Exbourne(01837) 851741
Julie, 5 Stanhope Terrace Bideford(01237) 470895
P., 16 Honey Meadows Glebe Lane Devon, Holworthy(01409) 828021
P., Flat, Supreme House Pitt Lane Bideford(01237) 471411
P.R., 4 Manor Close Fremington(01271) 378300
R., 2 Firconia Terrace Halwill(01409) 221722
S., Hayne Mill House Lewdown(01566) 783542
CHANNING P, Corner House Halwill(01409) 221482
CHANNON Mr Scott, Kencill Old Sticklepath Hill Barnstaple.....(01271) 267761
CHANT R, 12 Allensyle Gardens Yelland(01271) 860500
CHAPHEKAR R, Flat 3 26 High Street Ilfracombe.....(01271) 864023
CHAPLIN B.K., Barton View Bishops Nympton T, Little Orchard Braunton Road Barnstaple(01271) 342590
T.C., Little Orchard Braunton Road Barnstaple(01271) 371714
CHAPMAN D, 2 Station Terrace Copplestone(01363) 856225
H., The Barn Lower Town Farm Halwill(01409) 251625
H.A., 78 Manor Park Woolsey(01237) 431982
J., Millcombe Down Northlew(01837) 810213
J.T., 16 Hillfield South Zeal(01837) 840389
L.G., Long View Northlew(01409) 221234
R.23 Far View Road Okehampton(01837) 54170
Mr Ralph, 4 Trewyn Park Holworthy(01409) 253040
R.F., 18 Maer Top Way Barnstaple(01271) 374754
S.29 Twin Meadow Crescent Fremington(01271) 346370
CHAPPEL M, Andante Gate Nympton Road South Molton.....(01769) 572027
CHAPPELL A, Flat 40 Alexandra Court Alexandra Road Barnstaple.....(01271) 371390
D., 28 Mill On The Mole Residential Park South Molton(01769) 407166
W.J., Longlands Lapidford(01363) 884267
CHAPPLE A, Hastings Braunton Road Barnstaple.....(01271) 376548
A.M., Bay Tree House Bratton Fleming B, 16 Primrose Avenue Barnstaple(01271) 329125
C.C., 15 Bramble Wk Roundswell(01271) 322504
Mr M, 4 Grange Avenue Barnstaple(01271) 323307
Mick, Main Wisteria House Harvest Close Barnstaple.....(01271) 321441
P., Crockers Bridge Milltown Muddiford(01271) 850438
Sarah, Victoria Bungalow Chittlehampton South Tawton(01769) 540197
CHARRAFT C, Holland Park Farm Livaton South Tawton(01647) 231706
CHARD R, 10 Hunters Gate Okehampton(01837) 659243
CHARLES C.J., Keepingsstone Cottage Cookbury(01409) 254131
J.M., 12 Parade Avenue Fremington(01271) 327454
P., Bridge House Bridge House West Anstey, South Molton(01398) 341655
CHARLTON P.J., Dartmoor View Inwardleigh(01837) 52211
Y., 19 Oakdale Avenue Swimbridge(01271) 830217
CHARMAN J, 6 Whitehall Close South Molton K, Rodsworthy House Ash Mill(01769) 590909
P., 75 Long Meadow Drive Barnstaple(01271) 323246
CHARTERS M, Flat 4, 32 Hills View Barnstaple(01271) 326151
CHASE T, 11 Central Avenue Holworthy(01409) 253609
CHASTEY C, Woodland Farm South Tawton Michael, Roseann Folly Gate T, 9 Holywell Park Okehampton(01837) 55837
CHATER J, 10 Trenode Avenue Combe Martin CHATFIELD R, 13 Chambercombe Park Terrace Ilfracombe.....(01271) 863927
S., Bay Tree Cottage South Wonford Thornbury(01409) 261174
CHATTERTON D, Rose Cottage Lewdown W, 16a Lane Field Road Bideford(01566) 783549
CHAVE, 87 Oaklands Bideford(01237) 237984
CHAVE-COX Reverend R, Old Sticklepath Hill St. Pauls Vicarage(01271) 344400
CHEERS P, Yellowland Farm Holworthy(01409) 253659
CHEETHAN D, 3 Speedwell Close Barnstaple(01271) 600567
CHEENSON S, Chenson Farm Chenson(01363) 83236
CHERRETT P, Clapper Cottage Bondleigh CHERRINGTON R, South Dornafor Farm Jacobstowe(01837) 851218
CHESHIRE M, Linden House South Street Winklesop(01837) 338372
CHESTNUT S, North Russell Farm Thorndon Cross(01837) 861246
CHETHAM A, Old End Cottage Roachill(01398) 341378
CHETWIN J, 27 Portland Street Barnstaple(01271) 345481
CHEW S, 13 Karen Close Bideford(01237) 730360
CHICK A, 9 Hantone Close Chivenor(01271) 812656
D., Barton Vw Bungalow Lewdown(01566) 783241
CHIDGEY D, 24 Cherry Tree Drive Landkey P, 31 Moreton Park Road Bideford(01237) 473551
CHIDLEY A, 31 Giebelands Holworthy A, Quendale Trewn Road Holworthy(01409) 478103
CHILCOTT R, 16 Oakhays South Molton Stephen, Hayfield Cottage Hayfield Road Exbourne(01837) 851431
CHILD D.R., 18 Home Farm Road Fremington M, 16 Chambercombe Road Ilfracombe(01271) 863533
P., 27 Broad Park Avenue Ilfracombe(01271) 862336
CHILDS L, 121 Moreton Park Road Bideford(01237) 429331

CHILDS R, Cross Cottage Bewsley Hill Copplestone.....(01363) 758118
S., 105 Fern Way Ilfracombe.....(01271) 268694
CHILES W, Hillside Richmond Terrace Richmond Road Appleford(01237) 475509
CHINNOCK L, 2 Two Trees Road Fremington(01271) 346148
CHISHOLM Andrew, Higher Watervale Farm Lydford(01822) 820505
J., 47 Market Street Hatherleigh(01837) 810795
CHITTY D, 55 Dartington Fields Torrington(01805) 622047
CHIVERS Ac, 20 Oak Meadow South Molton W, 30 Pixie Dell Braunton(01271) 816298
CHOCOLATE DE CAPRINE, Yonder Wood St. Giles Torrington.....(01805) 622924
CHOLWILL S, 1 Beech Park Holworthy Beacon J, 47 Leaholes Avenue Okehampton(01409) 261166
C.H., The Stables Abbotsham Court Abbotsham(01237) 470872
S., Trelick Farm Hartland(01237) 441592
S., 11 Grattons Drive Lynton.....(01598) 753718
CHORLEY Keith, Mill Gardens Swimbridge(01271) 813079
CHODHURY H, Flat 1, Tarka Court Fore Street North Tawton, Devon(01837) 611832
CHOULES S, 5 Yellford Way Barnstaple(01271) 372596
CHOWEN S, 28 Fernworthy Gardens Copplestone(01363) 85003
CHRISTIAN J, Bessies Cottage Tawton Lane South Zeal.....(01837) 840227
CHRISTMAS J, 22 Baldwin Drive Okehampton(01837) 659617
CHRISTOFIDES J, 17 High Street Ilfracombe(01271) 269137
CHUBB J, Coles Mill Stab Holworthy(01409) 254893
M.F., Worden Farm Tectott(01409) 271478
CHUDLEY C, Knathorne Cottages Moorchard Bishop(01363) 84956
J., 47 Leaholes Avenue Okehampton(01837) 54744
CHUGG Amanda, Beleigh Old Sticklepath Hill Sticklepath.....(01271) 327006
B., 37 Charles Dart Crescent Barnstaple C, Lower Fyldon Hresley Mill(01598) 740269
C., Fairynch Grove Braunton(01271) 815700
D., Kabbari House Kings Bentons BARNSTAPLE(01271) 371791
H., 1 Franklyn Avenue Braunton(01271) 812197
J., Ravelin Manor Road Barnstaple(01271) 343346
K., 27 Four Ways Drive Chulmleigh(01769) 581310
M., Hillisview Muddiford(01271) 850352
M., 8 Warfield Villas Ilfracombe(01271) 863899
R., 13 Meadow Farm BARNSTAPLE(01271) 344253
R.A., 78 Chanters Hill Barnstaple(01271) 343313
S., Shutes Farm West Down(01271) 863344
S., Byways St. Johns Lane Barnstaple.....(01271) 343958
T., Tightheadcott Chulmleigh(01769) 581754
CHUIKWUYEM Dr V, 78 Trayne Heights Barnstaple.....(01271) 624274
CHUMBLEY Mrs N, Mrs, Cliff House Fosketh Hill Bideford.....(01237) 238167
CHUNG H, 335 Exeter Gate South Molton(01769) 573627
CHURCHER P.B., Searies Chittlehamholt(01769) 540270
CHURCHILL C, 31 Irlsha Street Appleford(01237) 476982
D., 21 Ashley Terrace Bideford(01237) 476323
CLANCY J, Knapp Down Farm Knapp Down Ilfracombe.....(01271) 883607
CLAPP J, The Mill Bish Mill(01769) 551772
CLAPSON L, Sunnyside Bow(01363) 881147
CLARIDGE A, The Haven Georgeham(01271) 891272
CLARK A, 6, 6 Beans Meadow Okehampton(01837) 52696
B., 16 Spurway Gardens Combe Martin(01271) 883879
C., Laundry Cottage Clovelly(01237) 431682
C.D., 16 Hunters Wood Torrington(01805) 624160
D., Brooklands Sticklepath(01837) 840045
D.A., Springfields Willey Lane Sticklepath(01837) 840260
D., 21 Hancock Farm Putford(01409) 241095
D.T., 48 Rosemoor Road Torrington(01805) 625080
G.R., Copps Castle Hartland(01237) 341733
J., Highcroft Farm Broadwoodkelly(01837) 83031
J., Highcroft Farm Broadwoodkelly(01837) 83864
J., Ashmansworthy Woolsey(01409) 241288
J.A., The Retreat Shute Lane Combe Martin(01271) 883611
J., Langham House Dolton(01805) 804499
K., Garlands Highampton(01409) 231610
Miss Katharine, 14 First Field Lane Braunton K, 60 Souden Park Barnstaple(01271) 323347
M., Jubilee House Bridgerule(01288) 381311
M., Higher Aylescott West Down(01271) 865644
M., 9 Riverside Court Bideford(01237) 473752
M.J., 14 West Park South Molton(01769) 572487
Mr Villa, Mentone Tors Walk Ilfracombe(01271) 864623
N., 12 Watermouth Road Ilfracombe(01271) 865408
P., Netherly Valley Farm Higher Clovelly(01409) 211171
P., 14 Paramore Way South Molton(01237) 332336
P., Lower Benton Bratton Fleming(01598) 710781
R., Newton Barton Newton Tracey(01271) 858295
Rose, 54 Fore Street North Tawton(01837) 82803
Mr R, 15 Leaholes Avenue Okehampton(01837) 52490
Ms Rosalind, 5 Sparrows Row Park Row Okehampton(01837) 53329
R.F., Woodland Farm Bungalow West Anstey R, 47 Redlands Road Fremington(01398) 341752
R., 47 Redlands Road Fremington(01271) 344218
S., 10 West Croyle Croyde(01271) 890379
T.F., 3 The Stables Gof Links Road Westward Ho W, Gribbleford Cottage Hatherleigh(01837) 811108
W., 15 Lower Meddon Street Bideford(01237) 471076
CLARKE Allison, Valley Lodge Valley Lane Combe Martin(01271) 883823
A., 15 Mowstead Road Braunton(01271) 814643
B., 22 Byways Close Fremington(01271) 374818
Barbara, 2A Lower Park Road Braunton(01271) 815219
B.J., 44 Cyprus Terrace Barnstaple(01271) 377278
D., Mountview Mobile Home Park 21 Landkey Road Landkey(01271) 376487
F., Bull Hill House Bull Hill Barnstaple(01271) 377979
G., 5 Meadow Park South Molton(01769) 574351
I., Twicken Cottage Down Lane Braunton(01271) 812625
Isabelle, 1 Pixie Lane Braunton(01271) 813962
J., Little Owl Knowstone(01398) 341313
J., 3 Riverside Brayford(01598) 710583
J., Velvue Down Lane Braunton(01271) 810271
J., 113 Lime Grove Bideford(01237) 459427
J., 11 Broadlands Bideford(01237) 471892
J.M., Sansons Fairy Cross(01237) 451667
J.W., 42 Chadfield Lane Barnstaple(01271) 374055
L.M., 36 Tuckers Park Bradworthy(01409) 241809
N., The Cottage Abbots Hill Braunton(01271) 814570
N., 1 Broad Park Bradworthy(01409) 241478
P., Coppall Farm Molland(01769) 550857
P.N., Liverton House South Street Dolton(01805) 804296
R., West Vention North Tamerton(01409) 271232
R., 6 Durrant Close Northam(01237) 479568
R., Malmsmead Manor Road Barnstaple(01271) 830538
R., 29 Riverside Court Bideford(01237) 424871
R., 5 St. Johns Drive Bradworthy(01409) 240167
R., Rawparks Southmoor Coldridge(01363) 83535
S., Horrasley Shebbear(01409) 281944
S., 63 Caen View Braunton(01271) 817264
S., 17 17 Chudleigh Avenue Bideford(01237) 476135
S., 4 Ensign Court Westward Ho(01237) 475733
Mr S, 10 Hazel Avenue Braunton(01271) 814712
S., 18 Torrington Lane Bideford(01237) 421472

8 The A-Z Directory | Residential Listings

C Clarke S

CLARKE S,1 Thornes Cottages West Lane
Dolton (01805) 804746
V,4 Broadgate Close Braunton (01271) 814255
CLATWORTHY P,Little Garth Parkham (01237) 451289
P,R,Callemondia West Chalcacombe Lane
Combe Martin (01271) 882464
CLAY M,15 Davids Hill Georgeham (01271) 890009
CLAYDON B,Cheriton Manor Farm Lynton (01598) 753416
L,8 Shammickshire Close Bideford (01237) 425665
J,Flat 3 1 Rock Park Terrace Barnstaple (01271) 374919
J,B,Gable End Langleigh Road Ilfracombe (01271) 864552
CLAYTON C,53 Rosemoor Road Torrington (01805) 625770
N,9 Allenstyle Close Yelland (01271) 860925
P,45 Greenmeadow Drive Barnstaple (01271) 523579
CLEARY R,Three Gables Tevs Lane Bickington (01271) 379583
CLEAVE A,Broadpark Farm North Tawton (01837) 825209
James Park Farm Heath (01271) 804212
M,M,Garden Ridge Bungalow Bridgerule (01288) 581456
R,KENNERLAND COTTAGE Woolseye (01237) 431154
CLEAVER Nicholas,Andoe Halwill Junction (01409) 221379
P,Woodcatt Pancraswek (01409) 240124
CLEAVLAND Amanda,Shilstone Bungalow
Exbourne (01837) 851549
CLEGGERT W,G,10 West Park Braunton (01271) 814036
CLEMENCE J,18 Trinity Gardens Ilfracombe (01271) 866261
P,11 Langleigh Park Ilfracombe (01271) 862307
CLEMENS C,6 Heard Close Hartland (01237) 441452
P,Normandie High Bullen (01805) 625147
CLEMMENT N,20 Hawley Manor Barnstaple (01271) 375678
S,Undercock Lowerclay Park Morteheo (01271) 870345
CLEMENTS A,J,Black Street House
South Tawton (01837) 840128
D,10 Kingsmed Drive Torrington (01805) 623580
B,A,11 The Willows Chilsworthy (01409) 254609
M,G,Brambledown Anstey Way Instow (01271) 860770
J,2 Weirside Way Braunton (01271) 342921
M,M,Puttills Close Granville Road Ilfracombe (01271) 866209
M,H,Kingsley Braunton Road Barnstaple (01271) 378410
Steve,Old West Living Farm Westleigh (01271) 860421
S,11 Church Road Ilfracombe (01271) 867117
CLEMMET K,Haldene Poltimore Road
South Molton (01769) 572432
CLENNELL M,9 Ashley Terrace Ilfracombe (01271) 549955
CLEVELAND M,Lyn Cottage Brendon (01598) 741461
CLEVERDON Austin,Sandford Ash Farm
Copplestone (01363) 84264
A,T,North Lyn Bishops Nympton (01769) 550798
G,C,CBE,Combe House Hatherleigh (01837) 810235
R,M,Goodie Park Road Hatherleigh (01837) 810320
CLEVERLY D,G,Hillside Haytown Putford (01409) 261476
CLEVRY S,3 Kingdon Avenue South Molton (01769) 579755
CLEWLEY L,4 Valley View Landkey
Barnstaple,Devon (01271) 850921
CLEWS F,W,15 Lamb Park Ilfracombe (01271) 863542
W,34 The Shields Ilfracombe (01271) 863953
CLIFFORD A,Tor View Lydford (01822) 820410
B,Rectory Cottage Kentsbury (01271) 883505
J,7 Wester-Moor Way Roundswell (01271) 534883
K,37 Windsor Road Northam (01237) 478915
T,9 Victoria Street Holsworthy (01409) 253159
CLIFT A,25 Priory Road Barnstaple (01271) 370190
CLIFTON W,A,2 The Gables Chambercombe Park Terrace
Ilfracombe (01271) 864311
CLINCH A,High Bank Bouchers Hill North Tawton (01837) 82949
D,2 Kennel Cottage Arlington (01271) 850449
G,C,Wyken South Zéal (01837) 840920
M,H,Wilways South Zéal (01837) 849252
CLOAK K,3 Lana Park Tetcott (01409) 271457
M,W,3 Hilltop Cottage Fremington (01271) 342469
CLOKE A,Honeycote Sampford Courtenay (01837) 82664
A,LITTLE ACRES Woolseye (01237) 451099
D,27A Manor Park Woolseye (01237) 451179
M,67 Pynes Lane Bideford (01237) 478365
CLOONEY F,I,Rock Cottage Molland (01769) 559874
M,Vincent,6 Western Terrace Barnstaple (01271) 267524
CLOSIER A,F,Flat 2 Midway Burlington Close
Barnstaple (01271) 324380
CLOUTMAN A,10 Fort Terrace Bideford (01237) 478240
CLOUSEY S,West Brookfield Bickington (01271) 327786
CLUNEY S,28 Ashbury Grove Holsworthy (01409) 828064
CLYNE R,38 Home Farm Road Fremington (01271) 322073
COAD L,J,7 Apsley Terrace Ilfracombe (01271) 863907

COASTGUARD H.M,
In Emergency dial 999 and ask the operator
for Coastguard
See business section for full list of entries

COATES A,3 Hayne Park Barnstaple (01271) 379873
B,180 New Street Torrington (01805) 624544
David,10 Westbridge Close Okehampton (01837) 659776
J,2 Hewish Cottages Mudford (01271) 850117
L,21 Lane Field Road Bideford (01237) 472654
M,Appletrees Monkleigh (01237) 806427
S,M,Little Raveley Woody Bay (01598) 765206
T,R,7 Westfield Avenue Sticklepath (01271) 324470
COATS DR J,S,28 J H Taylor Drive Northam (01237) 422568
COBB H,2A Northdene Bideford (01237) 459671
W,A,4 Goss Meadow Bow (01363) 82207
COBBETT Mrs E, Mrs R, York Rise Bideford (01237) 471681
COBBLEDDI G,Hebron Calif Street Torrington (01805) 624000
Mrs D,3 Glebe Meadow Holsworthy (01409) 253408
L,1 Week St. Mary (01288) 341468
P,Hillcrest Meeth (01837) 810726
P,15 Foresters Road Holsworthy (01409) 691110
COBBY Dr T,The Old Mill Milltown Mudford (01271) 850341
COBERN B,W,67 Laurel Avenue Bideford (01237) 471882
COBLEY G,18 Market Street Appledore, Devon (01237) 238599
COBURN R,16 Greysand Crescent Bideford (01237) 425286
COCHRANE D,5 Marine Parade Appledore (01237) 472979
COCKBURN H,15 Herons Brook Okehampton (01837) 659195
S,Little Northwood Okehampton (01837) 542253
COCKELL G,Southcroft Park Lane Barnstaple (01271) 342251
COCKER Thomas,Trojan Franklyn Avenue
Braunton (01271) 814019
COCKERHAM T,25 Iter Park Bow (01363) 881433
COCKERILL F,A,Orchard Cross Lovacott
Newton Tracey (01271) 858204
P, J E A, Smythcote Fm Fritheilstockstone (01805) 624146
COCKMAN A,Refugos Westfield Avenue
Sticklepath, Barnstaple (01271) 372319
COCKRAM C,23 Howards Close South Molton (01769) 574765
J,Pennis Chawleigh (01769) 580129
J,42 Oakford Villas North Molton (01598) 740410
R,Chittlehampton Pottery & Galle
Chittlehampton (01769) 540420
R,Wyndhams Chittlehampton (01769) 540849
S,28 Churchill Crescent South Molton (01769) 572006
COCKRAN Brenda,10 Sunny View Winkleigh (01837) 682831
COCKS B,J,Pomeroy Cottage Staddon Road
Holsworthy (01409) 259043
P,Peppercombe Cottage Horns Cross (01237) 451237
P,3 Westlands Wrafton (01271) 816742
S,63 Woolbarn Lawn Barnstaple (01271) 346910
COCKWILL J,2 Railway Cottages
Sampford Courtenay (01837) 82455

COCKWILL J,78 Dartington Fields Torrington (01805) 622003
L,35 Waterloo Gardens TORRINGTON (01805) 439201
P,J,Greenfields Sampford Courtenay (01837) 82613
W,P,The Old Granary Shebbear (01409) 281517
CODERY L,J,60 Beards Road Fremington (01271) 378150
CODLING J,H,Field View Bratton Clovelly (01837) 871332
COE S,Goulds East Street North Molton (01598) 740281
COFFIN J,Cross Cottage Milton Damerel (01409) 261364
COGGINS R,Lovacott Shebbear (01409) 281597
R,1 St. Peters Road Holsworthy (01409) 251677
COHEN L,J,64 Atlantic Way Westward Ho (01237) 421729
Dr M,3 Coastguard Cottages Stoke Hartland (01237) 441734
R,Mead Cottage Welcombe (01288) 351335
COKER James,13 Bishops Meadow
Morchard Bishop (01363) 877646
M,Dunston Refugod Lapford (01363) 83323
V,The Stables North Street North Tawton (01837) 82560
COLBEAR R.E,Scobchester Northlew (01837) 55910
COLCLOUGH E,The Stables Lower Yelland Farm
Yelland (01271) 861334
COLDER Adam,14 Hopperstyle Bickington (01271) 321039
COLDMAN M,1 Westcots Drive Winkleigh (01837) 682934
COLDRICK S,Solbu Fairy Cross (01237) 451809
COLE A,Kimmings Ash Mill (01769) 550308
A,Horse Shoe Cottage Saunton (01271) 814042
A,Damar Week St. Mary (01288) 341920
A,34 Pixie Lane BRAUNTON (01271) 814956
B,Week Hill Pancraswek (01288) 381684
B,17 South Avenue Bideford (01237) 422773
C,Hillerton Lodge Spreyton (01363) 82511
C,Copper Springs Durrant Lane Northam (01237) 422593
C,31 Higher Street Hatherleigh (01837) 810524
C,A,Higher Cobbaton Farm Cobbaton
Chittlehampton (01769) 540296
D,Lake House Shebbear (01409) 251787
D,11 Barum Court Litchdon Street Barnstaple (01271) 373062
David,The Old School House Cobbaton
Chittlehampton (01769) 540723
D,12 Gbelelands Holsworthy (01409) 253404
Mr D,24 Victoria Street Barnstaple (01271) 377806
D,J,Greencroft Raleigh Hill Bideford (01237) 479376
L,2 Maytree Close Halwill Junction (01409) 220096
I,M,Wooda Old Barnstaple Road Bideford (01237) 479022
J,Oak Farm Buckland Brewer (01237) 451695
J,29 Northfield Lane Barnstaple (01271) 373594
J,M,7 The Orchards Swimbridge (01271) 830459
K,Bourne Farm Bridge Reeve (01769) 581255
Keith,105B Pynes Lane Bideford Devon (01237) 421861
L,The Barn West Welland Ash Mill (01769) 551889
M,Bridgelands Bridge Reeve (01769) 580500
M,1 Alexandra Terrace South Molton (01769) 574026
N,9 Winswell Water Peters Marland (01805) 601558
P,37 Gbelelands Holsworthy (01409) 254332
P,J,1 Bagland Copplestone (01363) 84437
R,Wineham Bungalow Knowstone (01398) 541259
Richard,The Hut Welcombe (01288) 331587
R,5 Corn Mill Close Ilfracombe (01271) 268338
Dr R,H,L,Hakeford Farm Stoke Rivers (01271) 850222
Tim,Lundy House Hotel Morteheo (01271) 870372
T,1 Fore Street Chulmleigh (01769) 581057
T,Cherry Tree 32 Godfrey's Gardens Bow (01363) 82442
T,W & A.R,Birch Park Burrington (01769) 520476
Y,Rose Cottage Derriton (01409) 253863
COLEMAN Mr A,Jalina Belvoir Road Bideford (01237) 476042
Colin,Carpenters Barn Sampford Courtenay (01837) 82942
C,14 College Green Bideford (01237) 474781
G,492 Kingsley Park Westward Ho (01237) 422458
J,Hescott Farm Hartland (01237) 441709
L,Z, Orchard Terrace Barnstaple (01271) 373222
P,Stoneleigh Cottage Shebbear (01409) 281950
S,Chestermoor Broadbury (01837) 871649
W,A,Little Tinney Farm Pyworthy (01409) 271323
COLERIDGE J,5 Barton Avenue Braunton (01271) 810666
COLES G,Buckerell Langtree (01805) 601447
J,Flat 2, 4A Bridgeland Street Bideford (01237) 238622
K,10 Fir Terrace South Molton (01769) 573838
Kevin,The Nuns Garden Kiln Close Lane Instow (01271) 860531
M,20b Market Street Appledore (01237) 459304
Peter,Bableigh House Landkey (01271) 830242
P,4 Jubilee Court Burwill Street Lynton (01598) 753704
P,Oak Dene Monkeokehampton (01837) 811036
S,20 Aspen Grove Barnstaple (01271) 342005
S,Fairfield Lodge Fairfield Ilfracombe (01271) 865820
S,5 Lendon Way Winkleigh (01837) 85677
COLCY M,Venford Goodleigh (01271) 379580
COLLACOTT M,Chy An Mor Buzzacott Lane
Combe Martin (01271) 889026
R,1 The Gables Woodlands Combe Martin (01271) 883125
COLLAMAN M,52 Lynhurst Avenue Sticklepath (01271) 377218
COLLEY D,32 Kenwith View Bideford (01237) 471152
S,4 Church Park Yarncombe (01769) 560590
COLLIER C,Grass Park Charles Brayford (01598) 710511
Mr Victor,35 Blackmore Avenue Bideford (01237) 239590
COLLINGBOURN R,1 Moleworth Way
Holsworthy (01409) 253101
COLLINGE J,6 Manor Park Woolseye (01237) 431674
V,8 Broad Park Crescent Ilfracombe (01271) 360569
COLLINGWOOD E,C,31 Daneshay Northam (01237) 474098
J,Fairways Coryton (01822) 860577
COLLINS A,Fern Cottage Cross Croyde (01271) 890549
Catherine,Ocean View Whitstone (01288) 341598
D,Old Post Office House Colebrook (01363) 84688
D,Unit 2 Hawks Way Tree Beech Rural Enterprise Park
Gunn (01271) 831100
D,AMBLESTONE Victoria Street Combe Martin (01271) 883663
D,12 Zephyr Crescent Barnstaple (01271) 321504
D,J,15 Clinton Road Barnstaple (01271) 377742
D,R,Green Lodge Kingstons Avenue
Combe Martin (01271) 882223
L,J,10 Kala Fair Westward Ho (01237) 423203
J,Caramel Clavton (01409) 271459
Joanna,31 Kings Park Chulmleigh (01769) 580903
J,D,14 Ballards Crescent West Yelland (01271) 860281
L,50 Woodville Barnstaple (01271) 378421
L,K,Upper Tythe Barn Marwood (01271) 373224
M,The Shuppen Fox & Hounds Cottages
Eggesford (01769) 580395
M,Timberlea Brightley Road Okehampton (01837) 54510
M,Paramore Houses South Street Winkleigh (01837) 85365
M,4,10 Baring Court Lewdown (01566) 783158
Nigel,57 Chanters Hill Barnstaple (01271) 593422
O,The Green Halwill (01409) 221746
Peter,Hammets Chambercombe Park Road
Ilfracombe (01271) 865643
Mr Peter,10 Kilnwood Park Roundswell (01271) 379919
R,Quarry Cottage Bridestowe (01837) 861738
S,16 Abbey Road Barnstaple (01271) 346720
COLLINSON Mrs Dawn,Crest King Street
Ilfracombe (01271) 883481
P,17 Heywood Close Hartland (01237) 441827
T,Clouds Hill Shebbear (01409) 281787
COLLIS W,Clycott Farm Woolacombe (01271) 870846
COLLIVER Mr David,5 Orchard Close
Braunton (01271) 817586
COLLMAN A,3 Borough View Halwill Junction (01409) 221356

COLLUM L,D,Corneways Landcross (01237) 472883
COLLYER A,D,East Week Fm Chulmleigh (01769) 581386
C,23 Great Oak Meadow Holsworthy (01409) 255707
J,Tree View Bideford Bideford (01237) 452151
COLMAN J,2 Stone House Bishops Nympton (01769) 550709
Stanley,The Paddock Nadder Lane
South Molton (01769) 572236
COLTHORPE R,OLD PARSONAGE Warleigh (01769) 540698
COLTON R,J,6 Parklands South Molton (01769) 574399
COLWILL A,Bucks Barton Lodge Bucks Cross (01237) 432239
A,Colbay Week St Mary (01288) 341203
Mrs C, Mrs,135 Clovelly Road Bideford (01237) 471132
C.,29 Fore Street Northam (01237) 471533
D,Bridge Farm North Tamerton (01409) 271326
D,3 East View Church Lane Holsworthy (01409) 254156
F,35 Lybro Road Barnstaple (01271) 345875
G,3 Chapelton Cottages Chapelton (01769) 560767
John,26 Homer Crescent Braunton (01271) 812454
K,2 Bridge Park Ashwater (01409) 221159
M,5 Easterly Park Braunton (01271) 624405
M,Cranford Harton Cross Hartland (01237) 349850
P,SOUTHMOOR Whitstone (01288) 341279
S,59 Bay View Road Northam (01237) 471864
S,56 Manor Park Woolseye (01237) 431959
S,A,2 White Hart Mews Church Lane Holsworthy (01409) 254901
T,B,138 Studey Road Bideford (01237) 473491
T,W,Reeve House Week St. Mary (01288) 341374
W,Butters Meadow Week St. Mary (01288) 341665
COMBE C,21 Jewell Crescent Barnstaple (01271) 316872
COMBER R,1 The Moorings Braunton (01271) 845674
COMER C,1 Crookmans Close Barnstaple (01271) 859563
K,Fern Cottage West Buckland (01598) 760395
K,55 Elizabeth Drive Barnstaple (01271) 326709
W,3 Meadows Lockwood
COMBERFORD Anne,Higher Way South Wonford
Thornbury (01409) 261456
COMMON G,Tollgate Cottage Powlers Piece
Putford (01237) 451856
COMONT S,5 Mill Lane Bow (01363) 82755
COMYN B,4 Beans Meadow Okehampton (01837) 52628
N,13 Tors Road Okehampton (01837) 55811
CONDON Mr David,3 Home Farm Road
Fremington, Barnstaple (01271) 523508
G,Millspring Cottage Knowle (01271) 812813
CONIBEAR C,Homefield Sillifant Firs Crediton (01363) 840668
C,4 Richmond Road Ilfracombe (01271) 864402
H,1 Shorelands Way Barnstaple (01271) 329957
J,11 Moyn Lea Braunton (01271) 812848
M,J,Throye Barn Plinton West (01271) 328511
N,J,1 Blatchford Cottage Mudford (01271) 374656
CONIBERE R,J,22 Atlantic Wy
Westward House (01237) 477020
CONNAUGHTON Mo,2 Gornell Road
Barnstaple (01271) 322106
CONNELL M,Mary Rose Cottage Knowle (01271) 817230
CONNISS J,D,5 Coastguard Cottages Stoke
Hartland (01237) 440165
CONNOLLY A,6 Clifton Court High Street
Ilfracombe (01271) 600917
CONNOR A,12 Market Place Week St. Mary (01288) 341038
E,Connor's Farm Old Bideford Road
Sticklepath, Barnstaple (01271) 373027
J,Heanton Mill Mill Lane Wrafton (01271) 814375
CONSTABLE S,19 Eastbourne Terrace
WESTWARD HO, BIDEFORD (01237) 476959
CONSTERDINE L,11 The Orchards Landkey (01271) 813333
CONWAY D,21 Welcombe (01271) 351574
COOK A,A,Blangy Close North Tawton (01837) 880243
B,20a Jacobs Pool Okehampton (01837) 53127
B,22 Manor Park Woolseye (01237) 331467
C,The Meadows Milton Damerel (01409) 261310
C,4 Sioe Lane Landkey (01271) 830472
C,Cobblers Corner The Square Dalton (01805) 804301
D,10 Moyes Meadow Okehampton (01837) 55383
D,4 Parkes Road Torrington (01805) 624144
E,81 The Square Hartland (01237) 441569
E,3 West Spring Close Hartland (01237) 441485
F,4 South View Lydford (01822) 820439
G,20 Little Moor Close West Yelland (01271) 860849
G,H,21 Yelland Road Fremington (01271) 344603
H,55 Morwenna Park Road Northam (01237) 470441
I,19 Monderville Way Northam (01237) 423225
J,Pickwell Barton Georgeham (01271) 890994
J,2 Highdown Cottages Filleigh (01271) 760324
J,Steeple View Gosses Green Torrington (01805) 623843
J,2 Little Moor Close West Yelland (01271) 861411
J,2 Paradise Lawn South Molton (01769) 579909
Mrs J,4 Somerset Place Barnstaple (01271) 328198
J,24 Velator Close Braunton (01271) 813983
K,G,Fairfield Beach Road Woolacombe (01271) 870530
K,J,Westleigh Georgeham (01271) 890987
L,Deason Barn Chittlehamholt (01769) 540385
Mc,Carries Cottage High Street High Bickington (01769) 561398
M,PROVIDENCE HOUSE Newland Landkey (01271) 830851
M,J,East View Woolseye (01237) 431915
N,A,10 Southwood Drive Bideford (01237) 425635
P,36 Appletree Close Barnstaple (01271) 324864
R,29 Garden Green Barnstaple (01271) 624559
R,36 Marlborough Court Bideford (01237) 425579
R,N,1,40 Fore Street Hartland (01237) 441746
S,1 Church Path Okehampton (01837) 659297
D,Old Post Office House Colebrook (01363) 84688
Mr S,146 Moreton Park Road Bideford (01237) 476755
S,I,R,Burston Cottage Bow (01363) 82589
T,Barnshill Copplestone (01363) 84377
D,2 Drake Close Westward Ho, Bideford (01237) 476235
V,36 Fern Meadow Okehampton (01837) 52738
V,4 Manor Gardens Exbourne (01837) 851324
V,Aberfoyle Mill Street Torrington (01805) 623564
COOKE Alice,S,5 Old Rectory Close Instow (01271) 861345
A,3 Yeo View Crediton (01363) 530750
B,Flat 1 Marine Court Marine Parade Instow (01271) 861788
H,Lundy Cottage Rock Hill Georgeham (01271) 890244
H,48 Town Park Torrington (01805) 638016
J,10 Strawberry Fields North Tawton (01837) 880272
K,21 Russell Close Landkey (01271) 830588
L,3 Kenwith Terrace Bideford (01237) 470948
M,Brightley Mills Umberleigh (01769) 540415
M,Priscaott Torrington (01805) 622293
Meth,15 Juniper Court Lewdown (01237) 376511
R,Flat 11 Wooder Wharf New Road Bideford (01237) 371558
S,W,Brightley Weir Cottage Umberleigh (01769) 540580
COOKES L,Priscaott West Haracott (01271) 858203
COOKSLEY L,7 Taylors Field North Tawton (01837) 82392
COOKSON J,35 Berrynarbor Park Sterridge Valley
Berrynarbor (01271) 889109
M,46 Torrington Street Bideford (01237) 473223
COOLE K,2 Barbrook Road Barbrook, Lynton (01598) 753441
COOLING P,46 Pathfields Torrington (01805) 623437
COOMBE G,P,17 Kings Meadow Drive Winkleigh (01837) 830495
T,44 Long Meadow Drive Barnstaple (01271) 324707
COOMBER D,Meadowdene King Street
Ilfracombe (01271) 883429
COOMBS J,21 Calvesford Road Torrington (01805) 623064
M,The Old Manse Brayford (01598) 710009

10 The A-Z Directory | Residential Listings

C Curtis R

CURTIS R,13 The Village Yeoford(01363) 84355
R.G,44 Windsor Road Northam.....(01237) 471614
S,23 Castle Cottages Castle Lane Okehampton.....(01837) 55227
Mr,Stevie,8 Tav View Barnstaple.....(01271) 267939
T,F,uschia Higher Clovelly.....(01237) 451398
CUSACK Gail,14 Castle Quay Court Barnstaple.....(01271) 322118
CUSSELL J,14 Mount Pleasant Bishops Tawton.....(01271) 372114
CUTJAB A,28 Harlewood Bideford.....(01237) 459303
CUTHBERT S,Flat 1 Carnegie South Clevedans Park Northam.....(01237) 474184
CUTLAND J.R.,Longlands Hiscott.....(01271) 858816
CUTLER M.,Manor Cottage Halwill.....(01409) 220072
CUTSFORTH C.,West Barton Barn Botreaux Mill.....(01398) 341223
CUTTER L.,5 Trewyn Road Holsworthy.....(01409) 691241
CUTTING P.M.,4 Ridgeway Court Westward Ho.....(01237) 459881
CYNTHIA C,6 Alford Terrace Lynton.....(01598) 753790
DA SILVA M,17 Greenways Ifracombe.....(01271) 863031
DACK L,Sandwich Park Newhaven Farm Parkham.....(01237) 451788
DAFF M,54 Lenwood Country Club Lenwood Road Bideford.....(01237) 472051
P,27 Rectory Close Wrafton.....(01271) 813655
DAFFORN J,4 Station Cottage Torrington.....(01805) 622849
DAGGIT M,18 Dart Park South Molton.....(01769) 579099
DAGLEY A,12 Crofts Lea Park Ifracombe.....(01271) 860556
DAKIN D,4 Yellend Road Fremington.....(01271) 344131
DALE AD,3 Limestone Grove Braunton.....(01271) 817003
C,6 Lower Cross Road Bickington.....(01271) 267916
C.T & J.M.,Combewood Cott W Anstey.....(01398) 341615
G,5 Railway Terrace Bideford.....(01237) 429885
S,4 Ormound Court Poltimore Close South Molton.....(01271) 812253
W,1 West Down Hill West Down.....(01769) 573007
DALLAS J.M.,Lower Bridge Farm Lapford.....(01363) 83188
S,R,Lower Bridge Farm Lapford.....(01363) 83083
DALLMORE R.G.,1 Home Farm Close Croyle.....(01271) 890405
DALLING B,25 Crosslands Barnstaple.....(01271) 322249
S,34 John Smale Road Sticklepath.....(01271) 344510
DALLISON A,85 Westacott Meadow Barnstaple.....(01271) 374070
DALLY S,Homeleigh Holcombe.....(01837) 83841
DALLYN B,OWls Rest Martinhoe Parracombe.....(01598) 763234
Mrs Jean,42 Litchdon Stratton Barnstaple.....(01271) 373162
K,High Hunnaccott Bratton Fleming.....(01598) 763681
K,H,Kemacott Farm Martinhoe Parracombe.....(01598) 763248
M,8 Kings Meadow Drive Winkleigh.....(01837) 853942
S,Hutcherson Farm Goodleigh.....(01271) 850857
S,Sharfand House Orchard Bishop Parracombe.....(01363) 84746
S,M,Kemacott Farmhouse Martinhoe Parracombe.....(01598) 763619
DALTON G,55 Exeter Road Okehampton.....(01837) 53863
J,2 Pathfield Lawn Barnstaple.....(01271) 327400
M,L,1 Northfield Park Barnstaple.....(01271) 371244
DALY D,32 Bickington Lodge Estate Bickington.....(01271) 376268
DAMSELL Mr Karl,Sunflower Cottage Sunflower Road Barnstaple.....(01271) 268215
DANCER Christopher,11 Auction Way Woolsey.....(01237) 432230
W,3 Ravelin Gardens Barnstaple.....(01271) 345330
DANDO J,30 South Street Hatherleigh.....(01837) 810991
L,Mill Cottage Muddlebridge Barnstaple.....(01271) 346232
DANIEL A,J,Arama Stibb Cross.....(01805) 601435
C,1 Norley Road Knowle.....(01271) 812085
D,West Ford Farm Little Torrington.....(01805) 623297
D,Down Farm North Tamerton.....(01409) 271286
H,New Inn House West St Mary.....(01288) 341653
J,60 Ryston Road Bideford.....(01237) 475245
P,2 Church Lane Langtree.....(01805) 601108
R,11 Heathland View Stibb Cross.....(01805) 601749
R,A,15 Old Market Drive Woolsey.....(01237) 431693
R,C,Little Silworthy Farm Bradworthy.....(01409) 241456
S,Bowden Farm Little Torrington.....(01805) 623121
T,J,Green Ridge West Down.....(01271) 864061
DANIELS D,Wear Giffard Hall Wear Giffard.....(01237) 421606
K,12 Turnstone Lane Barnstaple.....(01271) 624676
Lewis,51 St. Brannocks Road Ifracombe.....(01271) 863653
P,J,4 Trestrate Way Bridestowe.....(01837) 861244
S,Woodford Farm Milton Damerel.....(01409) 261466
S,10 Laurel Avenue BIDEFORD.....(01237) 473280
DANIELSON E & R,Abertawe Fort Hill Barnstaple.....(01271) 375498
DANN G,2 Lovings Newton Tracey.....(01271) 858595
DANNER Louise,4 North Avenue Bideford.....(01237) 237125
DANSON M,50 Slade Valley Road Ifracombe.....(01271) 600518
DAPLING J,Threeways Bratton Fleming.....(01598) 710371
R,13 Grattons Drive Lynton.....(01598) 753688
DARBY M,Devonport House Shebbear.....(01409) 281716
T,Ash Green Ashwater.....(01409) 211229
DARBYSHIRE A,Courtyard Cottage Market Street Hatherleigh.....(01837) 810060
DARCH A.J.,Bonds Farm Chulmleigh.....(01769) 580798
Mrs Elsie,1 Umber Close Ifracombe.....(01271) 883714
J,Quarry Farm South Tawton.....(01837) 840388
M,E,Miami Warren Close Torrington.....(01805) 622764
P,The Jack Russell Swimbridge.....(01271) 830566
D,R,5 New Street Torrington.....(01805) 628148
DARCY M,5 Old Post Office Mews High Street BIDEFORD.....(01237) 721690
DARE C,6 Scurfield Close Braunton.....(01271) 813530
DARK C.R.,The Downes Woodtown.....(01237) 471523
E,J,12 Clovelly Gardens North Bideford.....(01237) 470808
H,J,Shawford Glenbuie Road Bideford.....(01271) 479938
T,10 North Avenue Bideford.....(01237) 474576
DARKE Fionarose,2 Meadowside Whitstone.....(01288) 341323
V,14 Stationfields Halwill Junction.....(01409) 220367
DARLOW J,Fairfield Halwill Junction.....(01409) 221660
DARLING M,Lea House Marwood.....(01271) 378001
S,Lee House Marwood.....(01271) 374345
DARLOW D,t Larkstone Villas New Barnstaple Road Ifracombe.....(01271) 863246
DARRACOTT H,1 Church Cottages Clawton.....(01409) 254100
DARRAGH Miss 15b Joy Street Barnstaple.....(01271) 523013
P,48 Goodwood Park Road Northam.....(01237) 474564
DART A,26 Laburnum Drive Barnstaple.....(01271) 326098
Mr A,Mr,39 Old Torrington Road Barnstaple.....(01271) 344756
A,3 Vicarage Close Hartland.....(01237) 441793
C,Kippcott Farm Botreaux Mill.....(01769) 550247
C,55 Town Park Torrington.....(01805) 623049
G,116 Stoop Higher Clovelly.....(01237) 479938
G,South View Fore Street Orchard Bishop.....(01363) 877289
H,Marstarge Farm Velator.....(01271) 812371
P,7 John Gay Close Barnstaple.....(01271) 593510
P,9 The Greenwoods Hartland.....(01237) 440022
P,R,16 Yeo View Yeoford.....(01363) 85030
W,Elworthy Bishops Nympton.....(01769) 550316
W,Meadowcroft Fore Street North Molton.....(01598) 740885
DARTNALL G,Holly Cottage Charles Brayford.....(01598) 711941
DARWIN J.C.S.,Scotland Farm Bridgerule.....(01288) 381265
DATE S,14 Grace Avenue Sticklepath.....(01271) 859397
DAMENT H,10 Parklands South Molton.....(01769) 573110
DATSON Peter,Woodcote Pottery Lane Yelland.....(01271) 860554
DAUBNEY G,21 Bicclescombe Park Road Ifracombe.....(01271) 855462
DAVENPORT S,Rosedew House Caravan South Molton.....(01598) 740318

DAVEY A,14 Beech Grove Barnstaple.....(01271) 376119
B,Stoke Barton Farm Stoke Hartland.....(01237) 441286
C,14 Heywood Close Bideford.....(01237) 440191
C,13 Tarka Meade Copplestone.....(01363) 84576
D,4 Stoats Mews Butts Way North Tawton.....(01837) 82007
John,Heath Park Bratton Clovelly.....(01837) 871237
K,Primrose Bank Bridgerule.....(01288) 381627
K,Higher West Kimber Northlew.....(01409) 221462
M,Pitt Farm Hartland.....(01237) 441919
N,18 Town Park Torrington.....(01805) 624588
O,Wollacott Moor Lewdown.....(01566) 783487
R,Abilene West Buckland.....(01598) 760230
R,Courtlands West Buckland.....(01598) 760478
Miss R, Miss,2 Lower Crooked Meadow Okehampton.....(01837) 52549
J,P,1 Traifalgar Drive Torrington.....(01805) 624371
S,Fontenay Woodlands Ifracombe.....(01271) 889368
T,G,5 Heathland View Stibb Cross.....(01805) 601528
W,Glebeclands Northlew.....(01409) 221642
DAVID A,Bluebell Cottage Newton Tracey.....(01271) 858275
DAVIDSON R,L,Prix Cottage Idlesleigh.....(01837) 811003
J,BEWSLEY COTTAGE Copplestone.....(01363) 84009
J,Stable Cottage North Molton.....(01598) 751027
DAVIE G,New House At North Horridge Stoke Rivers.....(01271) 850708
Josie,11 Derby Road Barnstaple.....(01271) 523196
R,17 Walton Way Barnstaple.....(01271) 371993
DAVIES A, Little Galimington Shebbear.....(01409) 281062
A,E,4 Wildersmouth Court Apartments Wilder Road Ifracombe.....(01271) 865677
C,26 The Candar Ifracombe.....(01271) 879831
C,21 Victory Way Torrington.....(01805) 598194
C,4,60 Clovelly Road Bideford.....(01237) 475498
D,M,Lydd Valley House Liddaton Coryton.....(01822) 820233
E,Uppcott Cottage Shinwell.....(01271) 850444
E,J,6 Ralph Close Braunton.....(01271) 815147
G,4 Abyssinia Terrace BARNSTAPLE.....(01271) 345165
G,10 Griggs Garden Fremington.....(01271) 327566
G,22 Rookaback Avenue Roundswell.....(01271) 373169
G,W,Horsehoses Chawleigh.....(01769) 580232
H,6 Coronation Place Shebbear, BEAWORTHY.....(01409) 281192
J,79 Beards Road Fremington.....(01271) 373795
J,1 Old Bideford Road Sticklepath, Barnstaple.....(01271) 375865
J,Rackfield Court Flat 8 Rackfield Barnstaple.....(01271) 529953
J,6 Weiside Way Barnstaple.....(01271) 376737
J,Glenhome West Street Hartland.....(01237) 441298
J,A,Smythen Cleave Holcombe.....(01837) 85310
J,A,Riverton Mill Cottage Swimbridge.....(01271) 830838
J,B,22 Meadowside Ashford.....(01271) 345734
J,P,2 Cairn Villas Ifracombe.....(01271) 867706
K,20 Chichester Park Woolacombe.....(01271) 871341
K,20 Chichester Park Woolacombe.....(01237) 472136
L,A,Mancipie Cottage Week St. Mary.....(01288) 341513
L,M,The Nook Brendon.....(01598) 741241
M,2 Raleigh Close South Molton.....(01769) 572663
M,E,38 Simmons Way Okehampton.....(01837) 53515
Mrs Flat 8, Ocean Park Atlantic Way Bideford.....(01237) 237716
N,Rosebarn Cottage Kings Heanton.....(01271) 325281
N,Trekland Week St. Mary.....(01288) 341285
P,SWIFT COTTAGE Derrinton.....(01409) 253250
P,Glebe House Exbourne.....(01837) 851832
Peter,4 Chapel Terrace Blakeshill Road Landkey.....(01271) 830849
P,4 Higher Elmwood Roundswell.....(01271) 325426
P,4 Hillcliff Terrace Isha Street Appledore.....(01237) 429358
P,25 Hillfield South Zeal.....(01837) 840712
P,32 Kingsway South Molton.....(01769) 579466
P,Sunset Winsham Road Knowle, Braunton.....(01271) 816269
P,13 Kingdoms Court South Molton.....(01769) 579917
P,R,Hawkstone Landkey Road Barnstaple.....(01271) 329242
P,13 Stonemans Lane Torrington.....(01805) 623884
R,24 Vicarage Lawn Barnstaple.....(01271) 346025
R,82A Well Street Torrington.....(01805) 622226
R,T,14 Dobles Close Holsworthy.....(01409) 253879
S,3 Oakford Villas North Molton.....(01598) 740686
S,5 Westaway Heights Barnstaple.....(01271) 343549
S,25 Verona Court Yeo Vale Road Barnstaple.....(01271) 859186
S,A,Bellavista Hollacombe.....(01409) 253549
T,Y,Shilstone Cottage Brendon.....(01598) 741294
V,13 Charles Dart Crescent Barnstaple.....(01271) 344727
W,Hummacott Farm The Nest Kings Nympton.....(01769) 581611
Mr William,Highways Churchill Way Appledore.....(01237) 421208
DAVIS A,6 Daneshay Northam.....(01237) 473156
A,1 Higher Cross Road Bickington.....(01271) 321387
A,South Barton Newton Tracey Barnstaple.....(01271) 858607
C,Furze Ley Barn North Furze Farm Shebbear.....(01409) 281904
C,5 Amy Way Northam.....(01237) 478249
D,4 Old Market Way Okehampton.....(01837) 748032
G,HIGHER LANDHILL Halwill.....(01409) 220069
G,D,19 Highfield Road Ifracombe.....(01271) 867635
Jon,Byecross Cottage Geogeham.....(01271) 891091
J,40 Fair View Barnstaple.....(01271) 373283
J,2 Hampton Park Bideford.....(01237) 423003
J,16 Oaklands Bideford.....(01237) 459012
J,5 Ralph Close Braunton.....(01271) 814118
J,46 Windmill Lane Northam.....(01237) 425762
K,43 Mead Park Bickington, Barnstaple.....(01271) 370545
L,Oakmead Brayford.....(01598) 710107
L,17 Atlanta View Westward Ho.....(01237) 439891
M,59 Dune View Mobile Home Park Braunton.....(01271) 817698
M,54 Field Close Braunton.....(01271) 593187
M,17 South Road Appledore.....(01237) 423133
M,14 South View Pixford.....(01271) 376378
M,12 Greenacre Close North Tawton.....(01837) 82189
N,R,Broom House Farm George Nympton.....(01769) 573901
P,Gambuston Farm Chittlehampton.....(01769) 540383
R,Lower Brexworthy Bradworthy.....(01409) 241453
R,33 The Willows Chilsworthy.....(01409) 255606
R,G,26 Bramble Walk Roundswell.....(01271) 329037
T,E,1 Mead Park Bideford.....(01237) 474667
T,J,6 Blatchfords Ct Blatchford Court Park Row Okehampton.....(01837) 53963
T,R,7 Fourways Eggesford.....(01769) 580674
Mrs Valerie Susan,4 Trouville Bevan Road Barnstaple.....(01271) 268997
DAVISON Mrs Beryl,Gresham Court 1 Lenwood Road Northam.....(01237) 238074
I,4 South View Cottages Trimstone West Down.....(01271) 862799
M,1 Butterpits Jacobstowe.....(01837) 851855
DAW E,Fair Park Bow.....(01363) 822449
M,Middle Weske Moorhead Bishop.....(01363) 877238
DAWE D,4 Paradise Park Whitstone.....(01288) 341178
L,4 Greenacre Close North Tawton.....(01837) 82723
T,The Tuit Lewdown.....(01566) 783127
DAWKINS E,Edistone Farm Hartland.....(01237) 441788
DAWSON D.A,Sea-Mist College Close Westward Ho.....(01237) 478832
R,W,12 Morris Close Hatherleigh.....(01837) 811252
T,L,51 Hillington Ifracombe.....(01271) 879435
DAY A,The Old School Ho Sticklepath.....(01837) 840076
A,5 Jeffery Close Hartland.....(01237) 441140
B,15 Northfield Road Bideford.....(01237) 478609
B,1 Old Rook Court Roundswell.....(01271) 346144
Mr Brian,10 Quarry Close Bideford.....(01237) 471120
J,Eriskaigh Belstone.....(01837) 840370
J,M,6 Meadowville Road Bideford.....(01237) 479508
J,W,Chapples Farm Pottery Lane Yelland.....(01271) 860520

DAY Mr M,10 Marlen Court Bideford.....(01237) 421715
M,H,Woodview Newton St. Petrock.....(01409) 261203
M,J,Taddeams Burlington.....(01769) 506669
P,Lower Yelland Farm Yelland.....(01271) 860101
P,1 Tomouth Crescent Appledore, Bideford.....(01237) 470882
R,10 Oak Tree Gardens Ifracombe.....(01271) 867414
R,F,Coombe Head Farm Tongue End.....(01837) 840108
T,2 North Street Mead North Street Braunton.....(01271) 815543
DAYMAN C,W,2 Uplands Terrace Holsworthy.....(01409) 254063
E,6 Broad Close North Molton.....(01598) 740034
G,20a King Edward Street Barnstaple.....(01271) 371354
J,29 Ford Crescent Bradworthy.....(01409) 241260
M,14 Arlington Terrace Braunton.....(01271) 813150
Mrs I,44 Stucleay Road Bideford.....(01237) 479284
P,16 Fox Close Okehampton.....(01837) 54690
T,M,5 Bank Terrace Woolcombe.....(01271) 870829
DAYMENT C,22 Dyers Close Braunton.....(01271) 816859
DAYNES J,Minicleave Holcombe.....(01769) 520326
DE BRANT P,Bury Court Week St. Mary.....(01288) 341360
DE CASTRES H,1 Tolmen Throeligh.....(01647) 231554
DE GABRIELLE M,28 Congrams Close Barnstaple.....(01271) 321846
DE LA COUR J,West Ash Orchard Bishop Wear Giffard.....(01363) 877233
DE LOECKER Prof Dr W,Wear Giffard Hall Wear Giffard.....(01237) 474585
DE RUSSET E.D.,Yarnacott Swimbridge.....(01271) 830304
DE RYCKE B,24 Century Drive Northam.....(01237) 474691
DEACON Diane,Springfield North Road South Molton.....(01769) 574568
R,5 Paradise Park Holsworthy.....(01409) 828025
DEAKES M,8 Goaman Road Bideford.....(01237) 479136
S,7,3 Abbotsham Road Bideford.....(01237) 470423
DEAKIN P,Beechleigh Week St. Mary.....(01288) 341369
D,1,29 College Close Westward Ho.....(01237) 475700
DEAN B,Hill House East Fore Street Hill Chulmleigh.....(01769) 580569
V,Thorne Farm George Nympton.....(01769) 573963
W,Lower Town Farm Bondleigh.....(01837) 82168
W,4 College Close Westward Ho.....(01237) 474892
DEANE M,30 Elmfield Road Bickington.....(01271) 376827
R,26 Bridge St Hatherleigh.....(01837) 811505
DEARING K,14 Bude Street Appledore.....(01237) 471480
DEARLE M,E,7 Draena Avenue Sticklepath.....(01271) 379769
DEARNLEY W,H,21 Oaklea Crescent Fremington.....(01271) 374239
DE'ATH J,17 Manor Park Woolsey.....(01237) 431234
DEBENHAM K,W,35 Burrough Road Northam.....(01237) 471755
DEER,20 Stanwell Drive Westward Ho.....(01237) 429384
DEEKS A,6 Normandy Way South Molton.....(01769) 579824
P,Christchurch Lodge Week St. Mary.....(01288) 341673
DELEY Mr Martyn,9 Sparrows Row Park Row Okehampton.....(01837) 52889
M,R,Rockford Cottage Brendon.....(01598) 741257
DEEN P,Higher Patchole Farm Kentisbury.....(01271) 883862
DEERING J,W,Westacott House East Knowstone.....(01398) 341564
DEFFEE L,33 Vixen Tor Close Okehampton.....(01837) 52259
DEHAVILLAND M,Brook View Langleigh Ifracombe.....(01271) 865294
DEHNAMI H, Palm Court Apartments 8 Runnacleave Road Ifracombe.....(01271) 867778
DEHN Miss Laura,78 Windsor Road Bideford.....(01237) 238679
DEIGNAN B,14 Beechwood Close Sticklepath.....(01271) 329950
DEIMERT J,12 Tal Vale Avenue North Tawton.....(01837) 82413
DEKKER N,Northcott Barton Ashreigney.....(01769) 520961
DELAHAYE T,Parkwood High Bickington.....(01769) 560812
DELBRYDE H,J,Blindwell Farm Sandway.....(01598) 740246
J,25 Lower Cross Road Bickington.....(01271) 376897
DELL C,Lakemore Chawleigh.....(01769) 580667
P,59 North Street Okehampton.....(01837) 338750
P,12 Richards Close Okehampton.....(01837) 52545
DELLAR R,W,C,12 Gwyneths South Molton.....(01769) 573131
DELOW E,S,Stedaford Court Sticklepath.....(01837) 840994
DELVE C,Pickada Loxhore.....(01271) 850316
J,44 Gorwell Road Barnstaple.....(01271) 549728
M,E,51 Philip Avenue Barnstaple.....(01271) 327761
P,27 Beechfield Road Fremington.....(01271) 324296
P,L,Hilltop Exeter Street North Tawton.....(01837) 82591
DEMAID R,22 Mead Brook Roundswell.....(01271) 324264
DEMPSEY K,35 Kingsmead Drive Torrington.....(01805) 623264
DENBY A,34 Hillington Ifracombe.....(01271) 862971
Clarke, East Meadow Road Braunton.....(01271) 614079
DENDE J,J,5 Broad Park Crescent Ifracombe.....(01271) 864806
K,W,15 Abbotsham Road Bideford.....(01237) 478335
N,85 Oaklands Bideford.....(01237) 476095
DENBY A,9 Highfield Close High Bickington.....(01769) 560280
DENFORD J,16 Godfreys Gardens Bow.....(01363) 82651
M,F,13 Dukes Cottages Bow.....(01363) 82595
DENHAM D,55 Coldebarrow.....(01237) 373059
P,12 Croftside Victoria Road Ifracombe.....(01271) 864556
DENISE M,White Gales Old Bideford Road Bickington, Northam.....(01271) 323669
DENNESS Ann,Hillside West Ball Hill Hartland.....(01237) 441464
DENNEY D,Barum View Littabourne Barnstaple.....(01271) 379287
DENNING A,1 Acland Court Braunton.....(01271) 817886
Mr Alan,Ferndale King Street Ifracombe.....(01271) 523036
DENNIS A,J,2 Kingswood Terrace North Road Holsworthy.....(01409) 254757
C,26 Moor Lane Croyle.....(01271) 890662
D,The Old Coach House Spracombe.....(01271) 817653
F,Nethercott Cottage Braunton.....(01271) 814176
G,D,89 Chanters Hill Barnstaple.....(01271) 327324
G,6, Markdon Cottages Hartland.....(01237) 441357
M,4 Field Close Braunton.....(01271) 52007
M,20 Tomouth Road Appledore.....(01237) 478216
N,9 Butts Way North Tawton.....(01837) 82856
N,J,Spracombe Manor Spracombe.....(01271) 870536
N,J,M,Leal Chaltoners Road Braunton.....(01271) 814710
P,Great Youlden Farm South Tawton.....(01837) 840144
Phillip,Harlyn Hatchmoor Road Torrington.....(01805) 622886
R,37 Fore Street North Tawton.....(01837) 82614
R,46 New Street Torrington.....(01805) 622766
Ross,70 Raleigh Mead South Molton.....(01769) 579088
R,S,Allen Park Furdson Exbourne.....(01837) 851413
Stanley,Barton Tor Cattery Stockley.....(01837) 53968
S,15 Station Hill Swimbridge.....(01271) 830847
T,14 Stoats Close South Molton.....(01769) 573939
V,Honey Park South Tawton.....(01837) 840363
W,3, Hellwell Cross West Buckland.....(01598) 760443
W,H,Horralene Highampton.....(01837) 810364
DENISON J,2 Balmoral Terrace Ifracombe.....(01271) 866892
DENNY J,9 Park Lane Barnstaple Devon.....(01271) 321443
DENTON S,Sheffield Barn Hope Farm Highampton.....(01409) 231546
DENTON-TUCK T,27 Lantern Court Hillsborough Road Ifracombe.....(01271) 865416
DEPUSETT Gareth,Winslade Filleigh.....(01598) 761168
DESWERT M,20 Sandy Way Croyle.....(01271) 890556
DEVANY Claire,The Old Vicarage Dowland.....(01805) 804483
DEVER A,13 Homer Close Bratton Fleming.....(01598) 710597
DEVEREAUX K,4 Spurway Gardens Ifracombe.....(01271) 614912
DEVEY S,5 Trouville Bevan Road Barnstaple.....(01271) 323624
DEVINE Christine,4 Church Close Bratton Fleming.....(01598) 710429
DEVON MARTIN,2 Tors Road Okehampton.....(01837) 54828
DEWAR I,Country View Derrinton Road Pwrythly, Holsworthy.....(01409) 478675

12 The A-Z Directory | Residential Listings

E Eastmond M

| | | |
|---|--|---|
| EASTMOND M ,6 Ford Rise Bideford.....(01237) 420838 | ELLIOTT M.S ,9 Mowstead Road Braunton.....(01271) 814704 | EVANS A.K ,Bramcote Exeter Road Braunton.....(01271) 817133 |
| EASTON Mr A ,Mr 39 Castle Hill Gardens Torrington.....(01805) 622688 | P ,Beeches Farm Buckland Brewer.....(01237) 451963 | B ,3 Courtenay Road Okehampton.....(01837) 53491 |
| N ,62 Maer Top Way Barnstaple.....(01271) 375303 | P ,The Old Barn Inwardleigh.....(01837) 521116 | B ,11 Huntley Gate Okehampton.....(01837) 53711 |
| S ,3 Primrose Avenue Barnstaple.....(01271) 375332 | P ,Lower Whiddon Cottage Beaworthy.....(01409) 221598 | D ,43 Barn Park Braunton.....(01271) 523598 |
| EASTWOOD A ,17 Grenville Estate Crescent Bideford.....(01237) 730028 | S ,50 Windmill Lane Northam.....(01237) 478534 | D ,36 Beach Road Westward Ho.....(01237) 420792 |
| J ,Bears Farm Chulmleigh.....(01769) 580282 | T ,12 Highfield Road Ilfracombe.....(01271) 866932 | D ,Sheldene Kingsley Avenue Ilfracombe.....(01271) 866663 |
| EATE R ,14 Cavie Road Braunton.....(01271) 814279 | ELLIS A ,Higher Burston Farm Bow.....(01363) 881322 | Mrs Doreen ,43 Richmond Park Bideford.....(01237) 476990 |
| EATON A ,1 High Park Close Bideford.....(01237) 721150 | A ,St Anthony Pitsborough.....(01271) 890362 | D ,3 Wisteria Close Dolton.....(01805) 804340 |
| D ,Flat 17 Royal Clarence Apartments Regent Place Ilfracombe.....(01271) 863667 | A ,107 Chanters Hill Barnstaple.....(01271) 342877 | D ,E.8, Heppinstall Park Barnstaple.....(01271) 371567 |
| J ,11 Willoway Lane Braunton.....(01271) 815152 | A ,44 Mill On The Mole Residential Park South Molton.....(01769) 573678 | G ,6 Greysand Crescent Appledore.....(01237) 476197 |
| M ,56 Cooks Cross South Molton.....(01769) 572632 | C ,38 Pill Gardens Braunton.....(01271) 817826 | G ,10 South Avenue BIDEFORD.....(01237) 700743 |
| S ,Hozons Spreyton.....(01363) 827133 | C ,A,Hillside Newton St. Petrock.....(01409) 261261 | G ,15 Trinity Gardens Ilfracombe.....(01271) 863126 |
| EAVES G ,1 Bradavin Cottages Westleigh.....(01271) 860292 | C ,W,The Mead West Chialcombe Lane Combe Martin.....(01271) 883075 | H ,18 Langleigh PK Ilfracombe.....(01271) 866714 |
| EAYRES P ,J,2 West View Chestwood Bishops Tawton.....(01271) 372749 | D ,27 Fore Street North Tawton.....(01837) 82957 | J ,Domons Lodge Bratton Clovelly.....(01837) 871163 |
| EBDY J ,47 Beach Rise Chulmleigh.....(01769) 580703 | D ,64 North Street Okehampton.....(01837) 532116 | J ,7 Alice Horwood Almshouses Church Lane Barnstaple.....(01271) 269866 |
| EDEN E ,2 Hillside Cottages Zeal Monachorum.....(01363) 82066 | D ,9 Winston Park South Molton.....(01769) 579361 | P ,Pastor J,4 Myrtle Grove Bideford.....(01237) 472940 |
| EDGECOMBE D ,9 Almond Court Roundswell.....(01271) 527004 | D ,R,Rolles End Rolles Terrace Buckland Brewer.....(01237) 451490 | B ,J,Lynches Parkham.....(01237) 451378 |
| M ,12 Ford Rise Bideford.....(01237) 472334 | E ,18 Howards Close South Molton.....(01769) 573728 | L ,75 Giblands Park Okehampton.....(01837) 55019 |
| R ,11 Meadowside Whitstone.....(01288) 341309 | Mr Graham ,30 Goaman Road Bideford.....(01237) 239249 | L ,29 Kellands Lane Okehampton.....(01837) 765012 |
| EDGECASTLE P ,Sunnymead Shebbear.....(01409) 281521 | I ,an,6 Home Farm Close Croyd.....(01271) 890773 | M ,Rowan Lodge Horns Cross.....(01237) 452379 |
| EDGECOMBE R ,I,Hopsea Side Lapford.....(01363) 83569 | J ,John,Silver Springs Goodleigh.....(01271) 371194 | M ,Withacott Cottage Withacott.....(01805) 601166 |
| EDGEELL H ,1 Park Crescent Combe Martin.....(01271) 649623 | J ,Howards Gorshugh Northlew.....(01837) 568750 | M ,4 Pathfields Torrington.....(01805) 628225 |
| EDGINGTON D ,20 Orchard Grove Croyd.....(01271) 890131 | J ,17 Mill Street Bideford.....(01237) 422337 | M ,A,West View Chalons Road Braunton.....(01271) 813504 |
| EDMONDS C ,24 Hillcrest Road Barnstaple.....(01271) 326097 | K ,2 Linden Close Torrington.....(01805) 439427 | P ,6 Claytons Road Barnstaple.....(01271) 859028 |
| D ,Pollands Cottage West Down.....(01271) 267858 | K ,Primrose Cottage Lower Town Winkleigh.....(01837) 83439 | R ,The Oaks Eastacombe.....(01271) 374467 |
| Mr D ,J,72b Newport Road Barnstaple.....(01271) 269260 | K ,P,Churchgate Cottage West Down.....(01271) 865681 | R ,35 North Street Braunton.....(01271) 814637 |
| G ,29A Manor Park Woolsey.....(01237) 431136 | L ,inda,2 Prospect Place Bratton Fleming.....(01598) 710738 | Mr Richard ,6 Silvan Drive Braunton.....(01271) 267400 |
| J ,R, Moorfield House Croyd.....(01271) 890182 | L ,Swiss Cottage Anstey Way Instow.....(01271) 861412 | S ,Our House Bow.....(01363) 82953 |
| S ,50 Fallow Fields Barnstaple.....(01271) 370155 | L ,Dewi Street Winterland Lane Holsworthy.....(01409) 254572 | S ,The Old Vicarage Bishops Tawton Road Barnstaple.....(01271) 593939 |
| EDMUNDSON P ,6 Raleigh Close South Molton.....(01769) 573703 | M ,aureen,Wistaria Black Torrington.....(01409) 231309 | S ,Waywinds Gunswell Lane South Molton.....(01769) 579718 |
| EDNEY J ,S,20 Land Park Chulmleigh.....(01769) 581758 | M ,7 Arington Place Woolsey.....(01271) 370665 | S ,Flat 2 38 Horne Road Ilfracombe.....(01271) 866140 |
| EDWARDS B ,Thurborough Hill Sutcombe.....(01409) 261230 | P ,2 Cross Park Berynarbor,Ilfracombe.....(01271) 268179 | S ,10 Broadwells Kings Nympston.....(01769) 881088 |
| C ,2,C,Great View Chulmleigh.....(01769) 580107 | P ,Robert,17 Well Street Torrington.....(01805) 622024 | T ,Manor Lodge Colleton.....(01769) 580950 |
| C ,2,C, Dullings Copplesstone.....(01363) 84338 | P ,J,79 Hill View Taddipott Torrington.....(01805) 620872 | W ,R,38 Cleave Road Sticklepath.....(01271) 345983 |
| D ,18 Barum Court Litchdon Street Barnstaple.....(01271) 342216 | P ,Birkdale Deer Valley Road Holsworthy.....(01409) 254652 | EVANS-LOUJE Jean ,Kippes Farm Kippes Farm Stevenstone Torrington.....(01805) 623484 |
| D ,35 Tav View FREMINGTON, BARNSTAPLE.....(01271) 375964 | P ,C,The Old Cott Chittlehampton.....(01769) 540601 | EVELEIGH M ,The Chalet Bridge Farm Jones's Hill Croyd.....(01271) 891456 |
| Mr D ,Mr,10 Westcroft Road Holsworthy.....(01409) 253086 | R ,Northchurch Farm Northchurch Farm Barnstaple.....(01769) 407008 | S ,Cross View Buckland Brewer.....(01237) 451797 |
| D ,F,5 Pixie Dell Braunton.....(01271) 814247 | ELLISTON K ,Ashcroft Woodtown.....(01237) 451900 | S ,Autumn Wood Okehampton.....(01837) 55961 |
| D ,G,5 East View Church Lane Holsworthy.....(01409) 253147 | Raymond ,Church Cottage Week St. Mary.....(01288) 341501 | V ,West Ilkerton Farm Lynton.....(01598) 752310 |
| D ,R,Danns Cottage Beaford.....(01805) 603653 | ELCOCOT D ,Honeymead Torrington Road Winkleigh.....(01837) 83451 | EVLEY G ,44 Godfreys Gardens Bow.....(01363) 82737 |
| E ,6 Calf Street Torrington.....(01805) 622242 | ELLWOOD G ,Old Post Office Cottage South Street Sheepwash.....(01409) 231483 | EVEM Y ,Lura,71 Devonshire Park Bideford.....(01237) 700923 |
| E ,Paddock Daddon Hill Northam.....(01237) 423874 | ELMER M ,24 Park Court St. Brannocks Road Ilfracombe.....(01271) 879489 | EVENETT J ,2 South View Lydford.....(01822) 820254 |
| G ,High Bullen House High Bullen.....(01805) 622034 | ELMES M ,Lsosvale House Horne Park Road Ilfracombe.....(01271) 866336 | EVERALL P ,Treehouse Woodland Head Yeoford.....(01647) 272852 |
| G ,I,43 The Mount Appledore.....(01237) 479713 | ELMHIRST G ,Goodwells Head Brayford.....(01271) 815889 | EVERARD A ,C,Tamar Cottage Horslett Hill Clawton.....(01409) 271321 |
| H ,Shelley Exeter Street North Tawton.....(01837) 82376 | ELPHICK L ,Hillcrest Alderivscott Road Bideford.....(01237) 474967 | K ,Z, Riverside North Molton.....(01598) 740017 |
| I ,A,9 Sanctuary Road Holsworthy.....(01409) 253847 | ELSON M ,S,11 Sandy Way Croyd.....(01271) 890574 | EVERETT K ,SUNNYBANK Rosea Bridge Lane Combe Martin.....(01271) 889353 |
| Jean ,Twitcheen Gate Chialcombe.....(01598) 763722 | P ,44 Western Avenue Appledore.....(01237) 439856 | EVERITT C ,2 Fernhill Terrace Northlew.....(01409) 221936 |
| J ,Windwhistle House Welcombe.....(01288) 331493 | S ,2 Hughes Walk TORRINGTON.....(01805) 622723 | S ,andra,24 White House Close Instow.....(01271) 860279 |
| J ,Bowling Green Farm Yarncombe.....(01769) 561327 | W ,2 Lay Meadow Drive Roundswell.....(01271) 379131 | EVERS S ,Glenor St Johns Lane Barnstaple.....(01271) 374422 |
| J ,Bowling Green Farm Yarncombe.....(01769) 561329 | ELSTON A ,J,Grennell North Tawton.....(01837) 810933 | EVERTON D ,Stroxworthy Bungalow Devon Bideford.....(01237) 431341 |
| J ,Rose Cottage Newland Landkey.....(01271) 850029 | H ,1 Benderbarrow Cottage Halwill.....(01409) 221873 | G ,Rockmoor Woodland Head Yeoford.....(01647) 24743 |
| J ,5 Windsor Road Barnstaple.....(01271) 373501 | E ,17 Solomon Drive Bideford.....(01237) 721942 | EVETT T ,W,9 Yelland Road Fremington.....(01271) 375078 |
| Mr Keith ,11 Oakland Park South Sticklepath, Barnstaple.....(01271) 376236 | Mr G ,7 Elm Dale Road Bideford.....(01237) 478627 | EVETTS Mr K ,Mr,Silford Cottages 2 Silford Road Bideford.....(01237) 700553 |
| K ,C,E, Higher Uppott Farm Shirwell.....(01271) 850581 | J ,30 Hughes Avenue Barnstaple.....(01647) 231502 | EVITTS G ,18 Meadowland Road Chivenor.....(01271) 815425 |
| M ,South Lydford Brayford.....(01598) 710375 | M ,Green Oak Lodge West Chilla.....(01409) 220011 | EWER E ,6 Woodlands Halwill.....(01409) 221828 |
| M ,11 Ashley Terrace Bideford.....(01237) 476245 | M ,20 Papaver Close Fremington.....(01271) 377298 | EWING P ,15 Allenstey Gardens Yelland.....(01271) 861455 |
| M ,1 Cottage Homes South Molton.....(01769) 574024 | M ,R,2 St. Helens Bideford.....(01237) 474193 | EWINGTON S ,The Ingle Newland Landkey.....(01271) 830949 |
| M ,Spinney Park Lane Barnstaple.....(01271) 343324 | R ,J,West Rowley Ramslough.....(01769) 550583 | EYRE E ,M,11 Curve Acre Braunton.....(01271) 813351 |
| M ,Global House,Yelland Quay West Yelland Barnstaple.....(01271) 360236 | S ,C,3 Cross Meadow Spreyton.....(01647) 231430 | F ,WEBB J,Valley Cottage Cheffham.....(01271) 850349 |
| N ,25 Ashleigh Road Barnstaple.....(01271) 326804 | ELSWOOD P ,Cair Paravel Bridgerule.....(01288) 381754 | FABIAN-PEACOCK L ,Waverley Woodlands Combe Martin.....(01271) 883565 |
| P ,7 Firs Grove Barnstaple.....(01271) 893934 | ELVIN J ,3 Broadmead Gardens Lynton.....(01598) 753709 | FACEFIELD A ,Myrtles Riddlecombe.....(01769) 571783 |
| P ,P,Heather Cottage Sutcombe.....(01409) 241159 | ELVINS Admiral D ,1 Pelican Close Westward Ho.....(01237) 721462 | FACEY A ,East Vognacott Chilsworthy.....(01409) 252423 |
| R ,Lower Skellies Lower Skellies Chulmleigh.....(01769) 520620 | E ,2 Model Terrace BIDEFORD.....(01237) 700150 | I ,9 Caen Field Braunton.....(01271) 812598 |
| R ,T,6 Mines Road Bideford.....(01237) 473437 | ELWELL P ,94 St. Brannocks Road Ilfracombe.....(01271) 267514 | L ,Ashfield Stibb Cross.....(01805) 601295 |
| S ,OWLS ROOST Loxhore.....(01271) 850163 | ELWORTHY C ,Bickle Farm Swimbridge.....(01271) 830056 | M ,S,5 St. James Cross Parkham.....(01237) 451944 |
| Steven ,2 Malt Scoop Cottages Merton.....(01805) 603340 | D ,W,C,Satterleigh Barton Satterleigh.....(01769) 540295 | N ,J,L,Townriden Barton Marwood.....(01271) 346472 |
| Susan ,6 Bassetts Close Copplesstone.....(01363) 85428 | M ,The Old Parlour Uppott Farm Burrington.....(01769) 560876 | FACEKRELL Sophie ,47 Barton Toss Bideford.....(01237) 425223 |
| S ,11 Shorelands Road Barnstaple.....(01271) 345518 | P ,C,32 Exeter Gate South Molton.....(01769) 574638 | S ,30 Lenwood Country Club Lenwood Road Bideford.....(01237) 806388 |
| S ,A,20 Parklands South Molton.....(01769) 574684 | R ,J,Greenoak Uppott Farm Burrington.....(01769) 560079 | FAGAN C ,3 Fosketh Terrace Westward Ho.....(01237) 478780 |
| T ,32 Hanson Park Bideford.....(01237) 238992 | S ,Dennington Barton Swimbridge.....(01271) 830070 | FAYH J ,MANOR LODGE Daddon Hill Northam.....(01237) 421183 |
| EDWORTHY K ,Broadleaf Farm Ashwater.....(01409) 221311 | S ,15 Aclands South Molton.....(01769) 579172 | FAILL J ,Penlan House Stibb Cross.....(01805) 601401 |
| N ,The Grizzles Bow.....(01363) 881368 | EMBLETON K ,Combeside Lowerclay Park Northlew.....(01271) 870091 | FAIRBANK A ,9 Pelican Close Bideford.....(01237) 352862 |
| P ,Hollywell Station Road Bow.....(01363) 824043 | EMBOO V ,10 Barton Court Ashwater.....(01409) 211610 | FAIRBOTHER C ,Flat 2-5 2 Kipling Terrace Westward Ho.....(01237) 329419 |
| P ,G,Johnsland Bow.....(01363) 82271 | EMERY A ,Mole Cottage Hartland.....(01237) 441911 | R ,Rosemead Milton Damerel.....(01409) 261775 |
| EDWORTHY J ,11 Woodville Close Sticklepath.....(01271) 346395 | Miss C ,Miss,76 Beards Road Barnstaple.....(01271) 549037 | F ,Fairways Monkeokehampton.....(01271) 882783 |
| EDMANDES Hazel ,7 Church Lane Fridelstockstone.....(01805) 624915 | EMERYBARNARD L ,6 Hazel Avenue Bideford.....(01271) 865178 | J ,P,E,Fairways Monkeokehampton.....(01837) 851359 |
| EEDY J ,Rosemums Bower Rosemans Bower Highampton.....(01409) 231474 | EMMETT C ,24 York Rise Buckland Brewer.....(01237) 471066 | FAIRCLOUGH A ,3 Mill Lane North Tawton.....(01837) 338591 |
| EGAN Donna ,Primrose Cottage Lapford.....(01363) 83732 | EMINGS-FRANCIS S ,4 Church Lane Barnstaple.....(01271) 831135 | P ,Footprints Sumpford Courtenay.....(01837) 82113 |
| J ,Rose Cottage Meshaw.....(01769) 550199 | ENDACOTT J ,Henderbarrow Farm Halwill.....(01409) 221341 | FALKNER H ,4 Glebelands HOLSWORDTHY.....(01409) 254860 |
| K ,A,11 Stafford Way Dolton.....(01805) 804277 | P ,W,Bungalow Henderbarrow Farm Halwill.....(01409) 221858 | FALKNER M ,1 Park Gardens Lynton.....(01598) 752637 |
| EGINTON C ,6 Moortown Fm Chawleigh.....(01769) 580830 | R ,12 Station Close Holsworthy.....(01409) 255792 | FALKNER A ,2 Vickers Ground Northam.....(01237) 470167 |
| ELBERT B ,3 Fore Street Hartland,Bideford.....(01237) 441525 | W ,J,East Nymph Farm Spreyton.....(01837) 840328 | FALLAIZE J ,5 Potace Street Torrington.....(01805) 622028 |
| ELCOCK C ,96 Lower Cross Road Bickington.....(01271) 325402 | ENDEAN S ,9 Galleon Way Westward Ho.....(01237) 424085 | FANNER E ,Acra Barton Lane Ilfracombe.....(01271) 882139 |
| ELDER H ,20 St Andrews Road Fremington, BARNSTAPLE.....(01271) 371165 | ENDERSON M ,Browns Farm Coleford.....(01363) 84203 | FANTHORPE J ,Holdridge Cross North Molton.....(01598) 740198 |
| ELDRIDGE M ,G,Canns Falkedon Spreyton.....(01647) 231696 | ENGLAND B ,Abigails South Molton Street Chulmleigh.....(01769) 580207 | FARAGHER C ,6 The Orchards Landkey.....(01271) 830576 |
| ELECTRICITY Please see listings in Business & Services Section | G ,West Cnimsworthy Farm Germansweek.....(01837) 871310 | J ,R, Moor View Farm Pyworthy.....(01288) 381171 |
| ELFORD K ,4 Church Meadows Bratton Clovelly.....(01837) 871472 | G ,W,19 Willow Grove Bideford.....(01237) 476322 | FARDON R ,3 Honeyuskyule Close Roundswell.....(01271) 344629 |
| ELFE -LEFFBURE D,7 Market Place Week St. Mary.....(01288) 341179 | R ,33 Glebelands Holsworthy.....(01409) 253810 | FARENDEK C ,The Barn Lambscombe Farm Cottages North Molton.....(01598) 740558 |
| ELISS C ,D,Bradlands Bideford.....(01237) 479040 | S ,21 Far View Road Okehampton.....(01837) 534446 | FARGERH M ,Mimosa Newton St. Petrock.....(01409) 281588 |
| ELIZABETH OAKLEY Mrs E ,3 Appletree Gardens Bideford.....(01237) 421437 | T ,Flat 2 Lime Grove BIDEFORD.....(01237) 420742 | FARLEY J ,2 Glebe Cottage St. Giles.....(01805) 624262 |
| ELKINS V ,Lorna Doone Braunton Road Barnstaple.....(01271) 345206 | T ,Flat 2 I,The Roost Harpoon Ash Mill.....(01398) 341479 | T ,Cawsand Folly Gate.....(01837) 52411 |
| ELKS A ,45 Mount Pleasant Bishops Tawton.....(01271) 373541 | ENNS N ,1 FAIR VIEW COTTAGES Bishops Tawton.....(01271) 327504 | FARMAR Andre ,Hawks Place Horslett Hill Clawton.....(01409) 271341 |
| ELACOTT I ,Caravan Lower Larkworthy Ashwater.....(01409) 211014 | ENRIGHT J ,Brambles Back Lane Chulmleigh.....(01769) 580986 | FARMER C ,12 Bridge Plats Way Bideford.....(01237) 424854 |
| I ,Lower Larkworthy Ashwater.....(01409) 211678 | ENSER C ,J,Beech Tree Cott Dipperdown Lewdown.....(01566) 783362 | F ,Castle Street Torrington.....(01805) 623837 |
| R ,5 Northcott Terrace Chapel Street Holsworthy.....(01409) 254058 | ENTWISTLE Rev F ,50 Redlands Road Fremington.....(01271) 342449 | FARMIN M ,103 Abbotsham Road Bideford.....(01237) 429085 |
| S ,18 Broadway Fremington.....(01271) 374601 | EPISKOPOS A ,31 Magnolia Close Barnstaple.....(01271) 327960 | FARNFIELD B ,G,Sunnysdale 46 West Yelland Barnstaple.....(01271) 860673 |
| Mr T ,Amberlea Okehampton.....(01837) 54589 | EPSTEIN A ,M,West Farm Lapford.....(01363) 83352 | FARR D ,Tunnel Cottage Atherington.....(01769) 560487 |
| T ,M,5 Menors Place Holsworthy.....(01409) 255511 | ERICKSEN David ,5 Lower Moor Barnstaple.....(01271) 329461 | P ,36 Churchill Road Bideford.....(01237) 474029 |
| ELLERY S ,2 Ruschott Close West Yelland.....(01271) 861142 | ESAN E ,66 Pynes Lane Bideford.....(01237) 477791 | FARRAGHER M ,26 Omaha Way Fremington.....(01271) 624395 |
| ELLIOTT G ,Clotworthy Bungalow Torrington Road Winkleigh.....(01837) 83085 | ESAU D ,35 Coral Avenue Westward Ho.....(01237) 475998 | FARRANT J ,Canfield Week St. Mary.....(01288) 341437 |
| M ,67 Pill Gardens Braunton.....(01271) 812768 | ESCRITT C ,1 Nympet Villas Kings Nympston.....(01769) 580908 | FARRANT Mr Aubrey ,38 Marlborough Court North Molton.....(01237) 471933 |
| S ,Skyline Lapford.....(01363) 884494 | ESKANDAR O ,Summerfield Chestwood Bishops Tawton.....(01271) 378803 | D ,29 Old Rectory Gardens Moorhard Bishop.....(01363) 877209 |
| ELLIOT G ,31 Rowe Close Bideford.....(01237) 421009 | ESSERY A ,15 Meadow Way Tree Beech Rural Enterprise Park Gunn.....(01271) 830797 | J ,A3 Bristowest Caravan Park Bristowest.....(01837) 861436 |
| M ,2 St. Peters Road Holsworthy.....(01409) 254674 | A ,7 Cross Street Barnstaple.....(01271) 379718 | FARRELL B ,Chudleigh House 4 High Street Hatherleigh.....(01837) 811249 |
| P ,11 Gammaton Road Bideford.....(01237) 477483 | ETHERIDGE C ,107 Furze Park Road Bratton Fleming.....(01598) 710672 | P ,Hayne Farm Black Torrington.....(01409) 231449 |
| ELLIOTT A ,18 Moorcroft Close Okehampton.....(01837) 659803 | S ,Sunnyside Westleigh.....(01271) 860822 | FARRELY T ,Butterford House Butterford |

14 The A-Z Directory | Residential Listings

F Friendship L

FRIENDSHIP L,6 John Howe Close Torrington... (01805) 439275
S.A.19, Orchard Rise Bideford... (01237) 478156
FRISBY D,15 Dune View Mobile Home Park Braunton... (01271) 812447
D.33, Orchard Road Braunton Devon... (01271) 813895
R.6, Victoria Gate Bideford... (01237) 475653
FRITH M,3 Ackland Close Shebbear... (01409) 281047
FROST K,34 Churchill Road Bideford... (01237) 471055
R.Highlands, Morchard Bishop... (01363) 877239
R.2, Kingsfisher Drive Okehampton... (01837) 658809
S,The Old Chapel Weare Giffard... (01237) 477579
W.2, Sparks Villas Black Torrington... (01409) 251489
FROUD C,4 Ingleside Victoria Road Barnstaple... (01271) 542924
R.L,Hamara Barton Lane Berryarbor... (01271) 885466
FRY Mr Colin,11 West Meadow Close Braunton... (01271) 817806
C.M,Soroba Week St, Hartly... (01288) 541200
E.D,33 Shorelands Road Barnstaple... (01271) 377170
F,Flat 5 Kings Court King Street Bideford... (01237) 721507
F.2, Second Field Lane Braunton... (01271) 814839
G.A,Ashleigh House Exeter Road South Molton... (01769) 572033
J.6, Coronation Villas Wembworthy... (01837) 680079
J.A,6 Barton Road West Down... (01271) 865148
J.N,Dory Cottage Bridge Lane Instow... (01271) 860960
M,North Incott Farm Mudford... (01271) 850275
P.3, Church Street Okehampton... (01837) 55522
P.1, Homelund Close Burrington... (01769) 520882
P,Roseberry Cottage Park Lane Combe Martin, Ilfracombe... (01271) 882909
P.C,Basement Flat South Lodge Oaklands Drive Okehampton... (01837) 54339
R.R,Ford Cottage Ashwater... (01409) 221200
R.J,Orchard Close East Down... (01271) 850256
S,15 Broadpark Okehampton... (01837) 538181
T.19, South View Braunton... (01271) 815683
FRYZ C,11 Parsons Close Holsworthy... (01409) 259239
FRYER L,Sandy Burrows The Grove Woolacombe... (01271) 870129
V,Atalanta Barton Lane Berryarbor... (01271) 882564
FUDGE H,12 Rosemoor Road Torrington... (01805) 628045
FULFORD Mr A,Four Oaks Hammetts Lane Bishops Tawton... (01271) 375573
D.33, Duke Street Appledore... (01237) 474246
Mr1, Rolle Court Torrington... (01805) 938257
T.22, Moor View Hatherleigh... (01837) 810841
FULLBROOK N,Rosemary Cottage Germansweek... (01837) 871425
FULLER A,7 Langley View Chulmleigh... (01769) 407240
H,Flat 2,Point Garry,1 Cleveland Terrace Bideford... (01237) 806341
J,Edgiford Farm Chulmleigh... (01769) 580234
Majorie,Woodside King Street Combe Martin... (01271) 885234
P.71, Fore Street Ilfracombe... (01271) 865632
S,Hillcrest Horwood... (01271) 858258
FULLWOOD S,5 Tor Down Belstone... (01837) 849131
FUNNELL K,Highbrae Terrace View Torrington... (01805) 628256
R.13,38 Pathfields Torrington... (01805) 625787
T.19, Springfield Road Ilfracombe... (01271) 863112
FUNNING A,1 Mill Road FLEMINGTON, BARNSTAPLE... (01271) 529166
M.39, Carrington Terrace Barnstaple... (01271) 375090
FURLEY J,3 The Promenade Ilfracombe... (01271) 632439
FURLONG C,16 Chanters Hill Barnstaple... (01271) 379028
M,Dove Cottage Bond Street Beaford... (01805) 605674
FURMAGE J.K,Kalamunda Staddon Road Holsworthy... (01409) 253421
FURNESS Mr Brian,Littleweke South Drive Torrington... (01805) 625251
FURNISS D,Beechleigh Grove Nympton Road South Molton... (01769) 574577
S.17, Gainsborough Drive Westward Ho... (01237) 471885
FURSDON Ms M, Ms,19 Buckleigh Grange Bideford... (01237) 470091
Miss Martel,Wooda Barn Wooda Road Bideford... (01237) 237362
R.16, Molesworth Way Holsworthy... (01409) 255657
FURSE A,Billhole House Sutcombe... (01409) 241777
C.R,Abbey Cottage Sutcombe... (01409) 241416
Diane,East Venn Ashwater... (01409) 211371
J.10, Otter Way Barnstaple... (01271) 268375
P,South Ford Hartland... (01237) 441412
S.A.31, Lyddicave Bickington... (01271) 321087
FURSEMAN B.A,Greenoaks Northfield Lane Barnstaple... (01271) 378021
M.1, Chelfham Barton Cottages Chelfham... (01271) 850495
P.15, Wester-Moor Close Roundswell... (01271) 375724
T,Woodpecker Barton Horwood... (01271) 858282
FURSEY P,13 The Canals Ilfracombe... (01271) 865819
FURSMAN D,Weech Barton Westleigh Bideford Devon... (01237) 473151
FUSSELL R,18 Britten Drive Barnstaple... (01271) 371932
GABB J,Patchill Farm Lewdown... (01837) 871214
GABE P,2 Yeo Drive Appledore... (01237) 471243
GABRIEL C,Elmhurst Braunton Road Barnstaple... (01271) 376090
GAHAN S,6 Gould Road Barnstaple... (01271) 269649
S.6, Gould Road Barnstaple... (01271) 343418
GAISH P,6 Haldene Terrace Barnstaple... (01271) 375601
GAIT O.E,17 Churchill Crescent South Molton... (01769) 574171
GALE Mrs Aileen,Shore Lea Park Avenue Bideford... (01237) 473254
D.10, Bucks Mills... (01237) 451480
D.10, Bucks Mills... (01237) 451489
D.4, Coverts Close Roundswell... (01271) 346889
R.3, Hathaway Ho Hatherleigh Rd Winkleigh... (01837) 834900
J.5, West View Holsworthy... (01409) 691016
J.A.B, Chantry Cottage Fairy Cross... (01237) 451564
Vivian,7 Gifford Close Hartland... (01237) 441272
GALES Rev B.H,8 Old Rectory Gardens Morchard Bishop... (01363) 877601
GALLAGHER C,2 Yarde Wells Cottages South Molton... (01598) 710775
Mary,2 Alder Glade Roundswell... (01271) 372828
R.35, South Street South Molton... (01769) 573762
GALLEAR S,5 Staddon Road Staddon Road Holsworthy... (01409) 691139
GALLIMORE S.R,1 Higher Haye Throwleigh... (01647) 231099
GALLING S,14 Balls Corner Burrington... (01769) 520423
GALLIVER A,West View Cottage Torrington Torrington... (01805) 623914
G.LONG RIDGE, Furze Hill Road Ilfracombe... (01271) 864166
S.24, Beach Road Ilfracombe... (01271) 865805
S.34, Beach Road Ilfracombe... (01271) 855558
GALLO Marion,10 High Street Clovelly... (01237) 451736
GALLOP K,19 Chapel Park Spreyton... (01647) 231787
GALLOWAY C,The Villa By The Sea Newbery Road Combe Martin... (01271) 883709
S,New Lodgeworthy Langtree... (01805) 601804
GALSORTHY D.J,Spion Kop West Hill Braunton... (01271) 817065
GALVIN Dg,Toppers Oxmans Lane Northam... (01237) 424824
GAMBLIN G,82 Lower Cross Road Bickington... (01271) 345790
GAMBRIEL C,Primrose Cottage Burdon Lane Highampton... (01409) 231412
GAMMON A,45 Gorwell Road Barnstaple... (01271) 529947
I.J,1 Meadow Road Barnstaple... (01271) 375895
J.18, Barnfield Close Braunton... (01271) 813082
J.2, Lamb Park ILFRACOMBE... (01271) 865576

GAMMON J,31 St Brannocks Road Ilfracombe... (01271) 863161
K.S,12 Brookfield Street Bideford... (01237) 474912
M.23, Carrington Terrace Barnstaple... (01271) 346068
P,Westcombe Linhay Tawstock... (01271) 371565
P.18, Chaddiford Lane Barnstaple... (01271) 325762
R,Pitt View East Street North Molton... (01598) 740279
S.47, East Street South Molton... (01769) 572613
GANDERTON M, Sunny Holme Higher Slade Sunny Holme Higher Slade Ilfracombe... (01271) 867593
GANT R.P,Pipers Pool Broadwoodkelly... (01837) 836225
GARBETT H,5 West Meadow Road Braunton... (01271) 813692
GARBUTT N,1 Higher Neopardy Crediton... (01363) 843333
S.24, Fern Way Ilfracombe... (01271) 614412
GARCIA HERRERA H,26 Oke Tor Close Okehampton... (01837) 658616
GARD E,16 Magdala Road Bickington... (01271) 373811
G.10, Anchorwood View Sticklepath... (01271) 649230
M.7, Factory Row Mole Bridge Lane South Molton... (01769) 573172
N.5, Moor View Hatherleigh... (01837) 810825
GARDNER T.J.A,Bratton Chittlehampton... (01769) 540428
T.J.A,Bratton Chittlehampton... (01769) 540812
GARDINER E.F,5 Manor Close Fremington... (01271) 344028
P.1, Woodbine Cottages Ilfracombe Ilfracombe... (01271) 649272
S,Pennikwik Derriton Road Pyworthy... (01409) 253545
GARDNER C.R,Post Office Trafalgar Place Old Town Bideford... (01237) 472504
D,Hilltop House Hilltop Road Bideford... (01237) 471968
J.A.8, Furze Park Road Bratton Fleming... (01598) 710348
M,Little Manse Brayford... (01598) 711843
R,The Barton Colebrooke... (01363) 881034
R,179 Moreton Park Road Bideford... (01237) 475666
T.G,7 Old Field Road Sticklepath... (01271) 321109
W,Winterbourne Winterland Lane Holsworthy... (01409) 253711
GARE A,Welcombe Pottley Welcombe... (01288) 331134
P,Meadow Hill Reborough... (01271) 609252
GARLAND A,2 Strand Close Ashford... (01271) 373101
G.21, Beech Road Stibb Cross... (01805) 601996
R,West Hill House West Hill Braunton... (01271) 812938
ARMAN J,1 The Old School Old School Lane Barnstaple... (01271) 344874
GARNE A,36 Spurway Gardens Combe Martin... (01271) 882870
M,Rose Cottage Coleford... (01363) 85142
GARNETT H,Seaways Churchill Way Appledore... (01237) 471456
H.5, Pavilion View Westward Ho... (01237) 422734
GARNETT-FRIZELLE C,95 Churchill Road Bideford... (01237) 470434
GARNSEY J,Flat 26 Link House Nelson Road Westward Ho... (01237) 473352
GARRAD A,18 Rectory Close Braunton Devon... (01271) 816315
Mrs C, Mrs,7 Shrubbery Close Barnstaple... (01271) 379554
GARRARD P,Little Begbee Spreyton... (01363) 881026
R.4, Coronation Terrace Pump Lane Abbotsham... (01237) 476895
GARRET C,15 Gate Field Road Bideford... (01237) 474270
C,Dunleigh Victoria Street Combe Martin... (01271) 882910
J,Diana Farm Stevenstone... (01805) 624867
GARROCK D,6 Goodgates Road Braunton... (01271) 816878
GARROD J,High Rising Northdown Lane Bideford... (01237) 472415
GARTHWAITE M,The New House Hele Lane Frithelstockstone... (01805) 624238
GARTON F,172 Taw Wharf Sticklepath... (01271) 316913
GAS, Please see listings in Business & Services Section
GASH E,3 Millers Brook Crode... (01271) 890641
GASKELL E,6 Grenville Street Bideford... (01237) 421195
GATCUM Chris,2 Apsley Terrace Ilfracombe... (01271) 855484
GATHERER D,9 Spearfield Close South Molton... (01769) 573949
GATLAND A,2 Lovacott Grove Barnstaple... (01271) 858673
GATLEY J,Finstock Rock Hill Georgeham... (01271) 890027
GATTING J,East Barn Goodleigh... (01271) 323555
GATTON A,1 Station Road Copplestone... (01363) 84968
GAUDION R.M,15 Victoria Lawn Barnstaple... (01271) 346992
GAVIN H,18 Yeoford Meadows Yeoford... (01363) 84111
GAY C.M,Beaconcross Farm Sampford Courtenay... (01837) 82457
E,Echo Beach Riddlecombe... (01769) 520497
J.13, Steeperton Close Okehampton... (01837) 53728
M,Orchard Mount Roborough... (01271) 325887
GAYES Mrs N, Mrs,4 St Brannocks Hill Braunton... (01271) 812991
GAYTON H,39 Seaking Road Fremington... (01271) 632240
K.18, Lansdown Terrace St. Georges Road Barnstaple... (01271) 342785
T.J,27 Shorelands Road Barnstaple... (01271) 375515
GAZE David,Unit 1e Back Lane Industrial Estate Chulmleigh... (01769) 581646
GEAKE S.W,Crossways Throwleigh... (01647) 231496
GEAR B,Newlands Hoppersley Bickington... (01271) 859120
L,OVER BENDLE Bridge Site North Molton... (01598) 740449
N,Lower Litchardon Farm Newton Tracey Barnstaple... (01271) 343517
GEARD M,10 Putsborough Close Georgeham... (01271) 890600
GEARY D,J,Ingley Shebbear... (01409) 281478
M.M,18 Water Park Road Bideford... (01237) 472601
Y,Linden Lea Tawton Lane Bickington... (01271) 344931
GEDE R.C.D,Natsley Farm Brayford... (01598) 710358
E.C.L,2 Southfields Bridgerule... (01288) 881033
M,Abercyn 1 Tors Park Lymouth... (01598) 752401
M,Castle Cottage Blakeshill Road Landkey... (01271) 831462
M,Castle Cottage Blakeshill Road Landkey... (01271) 831462
GEEN G.M,4 Gunsdown Villas South Molton... (01769) 574628
W,Great Coombeshead South Molton... (01598) 740226
GEERING A,Glenwood Bungalow Lydford... (01822) 820400
Anthony,20 Iter Park Bow... (01363) 881263
GEIKIE P,Corcombe Barn Okehampton... (01837) 840579
GELDER M.E,9 Shortlands Pyworthy... (01409) 253791
GELDERD B,Owl Wood Barbrook... (01598) 752786
EMMELL J,1 Webbs Orchard North Tawton... (01837) 880388
GENNOE Mr John,36, Moreton Court Birdwood Crescent Bideford... (01237) 420397
GENT Dr A.E,Waldon Cottage The Square Sheepwash... (01409) 231382
C.34, High Street Bideford... (01237) 420562
K,Flat 26 Ocean Park Atlantic Way Bideford... (01237) 239783
R,Roseleigh Winkleigh... (01837) 85481
Y,Linden Lea Tawton Lane Bickington... (01271) 344931
C.2, Upcott Cottage Monkleigh... (01237) 420836
E,The Platt Shirwell... (01271) 850400
E.A,Cabocott Blackland Brewer... (01237) 451272
J,Buckland Kingswood Meadow Holsworthy... (01409) 253356
P.24, Lower Moor Barnstaple Devon... (01271) 343747
R,Flat 4 Sea View Bay View Road Woolacombe... (01271) 870119
S,Southcott Barton Weare Giffard... (01805) 624692
GEORGEKUTTY R,9 The Village Torrington... (01805) 638019
GERRARD K,1 Orchard Meadow Copplestone... (01363) 84065
GERRING G.D,1 Mannings Way Barnstaple... (01271) 372703
GERRY B,5 Central Avenue Holsworthy... (01409) 253471
D,17 Station Close Holsworthy... (01409) 254462
H,Clarendon House Ashwater... (01409) 211367
Y,Four Winds Chawleigh... (01769) 580338
GERSCHLER R,Abbeyfield,Densham Ct Croft Rd Holsworthy... (01409) 253694
GHORE J,2 Chariot Way Okehampton... (01837) 847617

GIBBETT M,12 Polwell Bideford... (01237) 471209
GIBBINGS A,Lower Newton Farm Zeal Monachorum... (01363) 884227
GIBBINS Antony,1 Glebe Cottages Buckland Filleigh... (01409) 281306
M.7,1a High Street Ilfracombe... (01271) 865201
GIBBONS C,9 Hunters Wood Torrington... (01805) 938661
C.J,42 Sunnymead Copplestone... (01363) 84145
D.87, Chanters Road Bideford... (01237) 475718
D.77, Mill Street Torrington... (01805) 624048
D,Parkfield Belstone... (01837) 840282
M.E,101 Sunnymead Copplestone... (01363) 84607
M.R,11 Galleon Way Westward Ho... (01237) 478407
GIBBS D,3 Blakeland Road Fremington... (01271) 325905
Frank,Bosuns Shebbear... (01409) 281500
J,Shelly Down View South Zeal... (01837) 849264
J.4, Fortescue Close Braunton... (01271) 813581
J.A,45 Parklands South Molton... (01769) 574840
S.8, Fatherord Road Okehampton... (01837) 53585
S.M,4 St. Marys Road Crode... (01271) 890452
S.P,Bridge Farm Jones's Hill Crode... (01271) 890422
GIBLET B,2 The Farthings Barnstaple... (01271) 812408
GIBSON A,7 Four Acres Sampford Courtenay... (01837) 89171
B, MERRY HARRIES Woolosery... (01237) 431613
C, Barton Avenue Braunton... (01271) 816176
D,14 Seven Acres Park Braunton... (01271) 814068
D,13 South Street Barnstaple... (01271) 859197
J,1 Kingsmead Drive Torrington... (01805) 439353
K,10 Nymet Avenue Bow... (01363) 881117
P,4 Style Close Barnstaple... (01271) 375527
GIDDY,Old Keepers Cottage Tennacott Lane Bideford... (01237) 479113
GIPSON H,14 Wimborne Terrace Barnstaple... (01271) 600709
GIDMAN S,L.W,Neersea Hoppersley Bickington... (01271) 377727
GIFFONI A,Lower Whitestone Courtledge Lee... (01271) 866743
GIFFORD A,Golden Hart School Lane Hartland... (01237) 442126
C,E,Blackthorne Hartland... (01237) 441825
I,3 Croft Road Holsworthy... (01409) 254020
R,Milford House Hartland... (01237) 441626
R.G,Whitebear Farm Milton Damerel... (01409) 261224
T,Roens Pyworthy... (01409) 254318
GIGG D,Fields A Far Lapford... (01363) 83710
GILBERT B,16 Homer Crescent Braunton... (01271) 816911
B.T,Knox Monkleigh... (01805) 623754
C,The Annex Dreybury Farm Cottage Halwill Junction... (01409) 220271
C.M,18 Northfield Road Okehampton... (01837) 53220
David,Newcourt Barton Sheepwash... (01409) 231521
J,16 Menors Place Holsworthy... (01409) 252589
J,North Morte Farm North Morte Road Mortebo... (01271) 871426
Kelly,Moor View Belstone... (01837) 840770
M.P,The Cottage Halwill Junction... (01409) 221130
R,L,ashbrook Cottage Thornbury... (01409) 281268
S,16 Glebe Meadow Holsworthy... (01409) 253473
V.21, Northfield Lane Barnstaple... (01271) 345442
W,Jana Clovelly Road Bideford... (01237) 471577
GILBEY K,28 Laburnum Drive Barnstaple... (01271) 324123
GILBY M,Higher Court Barn St. Giles... (01769) 560755
GILES A,62 Trafalgar Drive Torrington... (01805) 628156
A.H,11 Kings Park Chulmleigh... (01769) 580419
A.H,62 Trafalgar Drive Torrington, Devon... 7956 366930
C,1 Hilliers Fore Street Dolton... (01805) 804489
J,20 Littlebridge Meadow Bridgerule... (01288) 381766
Mr6, Birch Lane Barnstaple... (01271) 323157
N.H,7 Meadowside Whitstone... (01288) 341295
GILES-MORRIS C.R,Cranford Park St. Giles... (01769) 560539
GILL A,2 Sunset Heights Barnstaple... (01271) 376754
Mr Brian,13 Broady Strap Barnstaple... (01271) 345640
E,The Old Barn Hill Top Fremington... (01271) 327310
F,Flat 6 Well Park Well Street Torrington... (01805) 624354
H,The Laurels Kings Nympton... (01769) 580506
H,Heldens Farm Bradford... (01409) 281341
M.P,Castle Close Georgeham... (01271) 890227
GILLAM G,5 Newcombe Close Okehampton... (01837) 533771
F,Flat 13, Croft House Croft Road Holsworthy... (01409) 828094
GILLAN C,Badgers Sett Bridwestone... (01837) 861280
GILLANDERS D.E,Newlands Farm Chittlehamholt... (01769) 540354
GILLARD D,Incott Farm Sampford Courtenay... (01837) 575228
F,Ashleigh Cottage Spreyton... (01647) 231328
M,5 Saw Mill Court Mills Way Barnstaple... (01271) 614339
GILLESPIE D.M,Westerland Knowle... (01271) 815211
G.L,The Forge Weare Giffard... (01237) 475012
H.2, Coverts Cottage Sticklepath... (01837) 840334
L,99 Slade Road Ilfracombe... (01271) 862584
S,13 Wadlams Meadow Okehampton... (01837) 847661
GILLET Mrs J,6 Baldwin Drive Okehampton... (01837) 693600
J,1 St. Helens Padshall Park Bideford... (01271) 470906
J.E,15 Southfields Bridgerule... (01288) 381034
L,39 Lynhurst Avenue Sticklepath... (01271) 321543
GILLIES A,Makuti Eggesford Road Winkleigh... (01837) 83918
GILLINGHAM M,Shop Court Milton Damerel... (01409) 261559
GILLINGS D,17 Far View Road Okehampton... (01837) 54786
J,Broadlands Rumsam Close Barnstaple... (01271) 343814
Susan,66a Pixie Lane Braunton... (01271) 815672
V,Wolfstones Littleham... (01237) 424678
GILMORE M,Greenacre Orchard Hill Bideford... (01237) 474229
GILPIN C,61A Highfield Close Lapford... (01363) 83674
GINGELL R,Easter Barton Easter Lane Ilfracombe... (01271) 882885
GINGER L.H,2 Kelland Cottages Lapford... (01363) 85603
GINH N,Devon Beach Court The Esplanade Woolacombe... (01271) 870814
GINNS V,8 Polwell Appledore,BIDEFORD... (01237) 477894
GIRALDI E,Enfield Chapel Lane Combe Martin, Ilfracombe... (01271) 883367
GIRARDOT V,1 Orchard Close Wembworthy... (01837) 83103
GIRLING F,Middle Raddon Farm Lewdown... (01566) 783505
GIST M,H,Lophthorpe Lodge Thornbury... (01409) 261559
P,1 ACLAND CROSS Blakeshill Road Landkey... (01271) 830171
GLADWIN L.M,10 Four Acres Bideford... (01237) 425349
S,4 Fore Street Torrington... (01805) 624565
GLAISTER L,West Bursdon Farm Hartland... (01237) 476087
GLANVILLE J,8 Myrtle Gardens Bideford... (01237) 478235
J,Court House South Street Dolton... (01805) 840772
J,3 Woodball Cottages South Tawton... (01837) 840574
GLASS M.A,97 Yelland Road Fremington... (01271) 860189
GLEDHILL C,9 Britons Close Braunton Devon... (01271) 813405
GLENISTER R,Castle Court Blakeshill Road Landkey... (01271) 840334
GLENNE C,Pound Meadow Hatherleigh... (01271) 830895
GLENN C,3 Pound Meadow Hatherleigh... (01837) 810936
GLERUM Jonathan,Hawkesland Broadwoodkelly... (01837) 83717
GLESSING A,Meadow View Derril Pyworthy... (01288) 381795
GLEW C,74 Tamar Road Barnstaple... (01271) 360486
Mr P,34 Pearson Close Holsworthy... (01409) 254923
GLIDDON C,2 Manor Park Ashwater... (01409) 211272
J,3 Simmons Way Okehampton... (01837) 528996
K,5 Glebe Meadow Holsworthy... (01409) 254296
L,Foxloggs Milton Damerel... (01409) 261498
M,48 Lower Cross Road Bickington, Barnstaple... (01271) 373948
Rodney,11 St. Michaels View Shebbear... (01409) 281586
S,G,Idle Shores Springfield Road Woolacombe... (01271) 870632
GLOVER A,Wyoming Stibb Cross... (01805) 601999
GLOVER A,Tamar Acre Road Horns Cross... (01237) 451147

| | | |
|---|---|---|
| GLOVER A ,42 Kingsmead Drive Torrington.....(01805) 622741 | GOSCOMB R.A. ,Vale Down Cottage Vale Down Lydford.....(01822) 820291 | GREEN G ,1 Venford Villas Bish Mill.....(01769) 572037 |
| Mr Anthony ,10 Montague Place Bideford.....(01237) 237413 | GOSLING A ,Chelham House Residential Home Chelham.....(01271) 850327 | J. ,The Coach House South Tawton.....(01837) 840667 |
| B.F. ,Pins Park Holyworthy.....(01409) 254698 | D.J. ,Waterleat Cottages Colebrooke.....(01363) 84075 | J. ,4 Feoffee Cottages Barnstaple.....(01271) 549084 |
| D.H. ,Haye Down Little Torrington Torrington.....(01805) 624566 | N.M. & J21 ,Four Ways Drive Chulmleigh.....(01769) 581681 | J.P. ,The Old Post Office Outcombe.....(01409) 241265 |
| D. ,14 Marlborough Court Bideford.....(01237) 439806 | G.S. ,Pixon Farm Idesleigh.....(01837) 810017 | K.42 ,Strawberry Fields North Tawton.....(01837) 880232 |
| G.3 ,Barfield Close Winkleigh.....(01805) 804846 | R.3 ,Dewberry Drive Roundswell.....(01271) 346005 | L.48 ,Richmond Park Northam.....(01237) 471610 |
| H.24 ,Capern Road Bideford.....(01237) 473485 | G.S. ,Pixon Farm Idesleigh.....(01837) 810017 | M. ,Appletree Cottage Shirwell.....(01271) 850289 |
| H.M.J. ,South View Instow.....(01271) 861353 | G.S. ,Pixon Farm Idesleigh.....(01837) 810017 | M.81 ,Abbotsham Road Bideford.....(01237) 473080 |
| K. ,Greyholme South Zeal.....(01837) 840035 | G.S. ,Pixon Farm Idesleigh.....(01837) 810017 | Michael ,Bar Beacon Anstey Way Instow.....(01271) 860420 |
| K.4 ,Greenmeadow Drive Barnstaple.....(01271) 375106 | G.S. ,Pixon Farm Idesleigh.....(01837) 810017 | N. ,Flat 2 Lower Lorna Doone Springfield Road Woolacombe.....(01271) 871358 |
| K.W.7 ,Old Market Drive Woolsey.....(01237) 451389 | G.S. ,Pixon Farm Idesleigh.....(01837) 810017 | P. ,Alfordon Manor Farm Okehampton.....(01837) 524232 |
| M.16 ,Hatchmoor Estate Torrington.....(01805) 622805 | G.S. ,Pixon Farm Idesleigh.....(01837) 810017 | P.5 ,Jubilee Court Burvil Street Lynton.....(01598) 752117 |
| M.160 ,Stucley Road Bideford.....(01237) 425319 | G.S. ,Pixon Farm Idesleigh.....(01837) 810017 | P. ,Moarflood View Rose Ash.....(01769) 550642 |
| N.2 ,Shortridge Buckland Brewer.....(01237) 451066 | G.S. ,Pixon Farm Idesleigh.....(01837) 810017 | P. ,Moorside Bridgerule.....(01288) 381261 |
| P. ,Lower Willsham Countisbury.....(01598) 741350 | G.S. ,Pixon Farm Idesleigh.....(01837) 810017 | R.35 ,Lindsey Close Sicklepath.....(01271) 342529 |
| P.8 ,Ditsham Farm Sheepwash.....(01409) 231614 | G.S. ,Pixon Farm Idesleigh.....(01837) 810017 | R.2 ,Middleton Road Bideford.....(01237) 473423 |
| P. ,Lower Dux Pyworthy.....(01288) 381549 | G.S. ,Pixon Farm Idesleigh.....(01837) 810017 | Mrs R. ,30 Richmond Park Bideford.....(01237) 475997 |
| R.P.11 ,Town Meadows Woolsey.....(01237) 451751 | G.S. ,Pixon Farm Idesleigh.....(01837) 810017 | S.1 ,14 North Rd Okehampton.....(01837) 55964 |
| S.W. ,Venn Mills Buckland Brewer.....(01237) 451374 | G.S. ,Pixon Farm Idesleigh.....(01837) 810017 | V.81A ,South Street South Molton.....(01769) 573143 |
| T.12 ,Meadowside Whitstone.....(01288) 341484 | G.S. ,Pixon Farm Idesleigh.....(01837) 810017 | GREENAWAY A ,4 Elm Close Sibb Cross.....(01805) 601121 |
| W.G. ,14 Tower Park South Molton.....(01769) 574405 | G.S. ,Pixon Farm Idesleigh.....(01837) 810017 | E. ,Lower Pitworthy Farm Pancrasweck.....(01288) 381087 |
| GLOYN R ,11 Victoria Road Hatherleigh.....(01837) 871004 | G.S. ,Pixon Farm Idesleigh.....(01837) 810017 | J. ,Longbarrow Haytown Putford.....(01409) 261608 |
| GLYNN C ,Pippacott Barton Pippacott Barnstaple.....(01271) 600891 | G.S. ,Pixon Farm Idesleigh.....(01837) 810017 | K. ,Cross Green Germsweck.....(01837) 871387 |
| GOAD E ,2 West Moor Close Northam.....(01237) 472537 | G.S. ,Pixon Farm Idesleigh.....(01837) 810017 | Mrs Rosanna ,8 Zephyr Crescent Barnstaple.....(01271) 372969 |
| GOAMAN Claire ,21 Chubby Croft Close Hartland.....(01237) 441079 | G.S. ,Pixon Farm Idesleigh.....(01837) 810017 | T. ,Little Stowford Ho Ifracombe.....(01271) 867915 |
| D. ,New Farmhouse Hescott Farm Hartland.....(01237) 441318 | G.S. ,Pixon Farm Idesleigh.....(01837) 810017 | GREENE S ,4 North Street Meadow North Street Braunton.....(01271) 813048 |
| D.2 ,Fairlea Crescent Bideford.....(01237) 721884 | G.S. ,Pixon Farm Idesleigh.....(01837) 810017 | GREENHALGH B.A.S. ,48 Philip Avenue Barnstaple.....(01271) 371583 |
| J.M. ,Ditsham Farm Sheepwash.....(01409) 231614 | G.S. ,Pixon Farm Idesleigh.....(01837) 810017 | T. ,Ashbury Grove Week St. Mary.....(01288) 341865 |
| S. ,Winksworth Cottage Higher Clovelly.....(01237) 451285 | G.S. ,Pixon Farm Idesleigh.....(01837) 810017 | R.2 ,Broadly Strap Fremington.....(01271) 375443 |
| GOAMAN-COTTER J.N.M.C. ,Firebeacon Farm Hartland.....(01237) 441019 | G.S. ,Pixon Farm Idesleigh.....(01837) 810017 | GREENSHAW K ,18 Pengilly Wy Hartland.....(01237) 441901 |
| GODDARD C ,31 Oldham Road Hatherleigh.....(01837) 810871 | G.S. ,Pixon Farm Idesleigh.....(01837) 810017 | GREENLAND FOSTER S ,Balamory St. Andrews Close Subcombe.....(01409) 241902 |
| G. ,Middle Upcott Farm Chittlehampton.....(01769) 540074 | G.S. ,Pixon Farm Idesleigh.....(01837) 810017 | GREENO C ,Romara South Drive Torrington.....(01805) 622749 |
| J.1 ,Buzzacott Close Combe Martin.....(01271) 882455 | G.S. ,Pixon Farm Idesleigh.....(01837) 810017 | GREENSLADE B.A. ,Cree Cottage Woodland Head Yeoford.....(01647) 24002 |
| P.A. ,Moonview Exeter Road Winkleigh.....(01837) 838211 | G.S. ,Pixon Farm Idesleigh.....(01837) 810017 | B.J. ,11 Whitehall Close South Molton.....(01769) 572957 |
| Robert ,5 Meadow Park Drive Burrington.....(01769) 520514 | G.S. ,Pixon Farm Idesleigh.....(01837) 810017 | C.A. ,1 Queen Street Flats Lynton.....(01598) 752350 |
| T.J. ,Holly Drive Acland Road Landkey.....(01271) 830915 | G.S. ,Pixon Farm Idesleigh.....(01837) 810017 | G.10 ,Langley Gardens Chulmleigh.....(01769) 580866 |
| GODDEN Dorothy ,5 Millennium Way Westward Ho.....(01237) 471010 | G.S. ,Pixon Farm Idesleigh.....(01837) 810017 | G.M. ,Hunnacott Farm Landkey.....(01271) 830777 |
| GODFREY I ,The Lodge Little Huckham Farm Arlington.....(01271) 850918 | G.S. ,Pixon Farm Idesleigh.....(01837) 810017 | J.M.5 ,Spire Lake Bishops Nympton.....(01769) 550816 |
| M.52 ,Abbotsham Road Bideford.....(01237) 472793 | G.S. ,Pixon Farm Idesleigh.....(01837) 810017 | K. ,New Inn South Street South Molton.....(01769) 573623 |
| P.36 ,Portland Street Barnstaple.....(01271) 378936 | G.S. ,Pixon Farm Idesleigh.....(01837) 810017 | M.2 ,Longpiece Marwood, Barnstaple.....(01271) 372605 |
| R.99 ,Sampson's Plantation Fremington.....(01271) 860605 | G.S. ,Pixon Farm Idesleigh.....(01837) 810017 | GREENSMITH Mrs Margaret ,1, Cott House Cot Manor Barnstaple.....(01271) 267102 |
| GODFREY-SMITH B ,Little Wisley Chircombe Lane Northam.....(01237) 475770 | G.S. ,Pixon Farm Idesleigh.....(01837) 810017 | GREENWAY P ,Forda Cottage Forda.....(01271) 891061 |
| GODEWSKA C ,47 North Street Okehampton.....(01837) 518131 | G.S. ,Pixon Farm Idesleigh.....(01837) 810017 | GREENWOOD E ,21 St. Brannocks Park Road Ifracombe.....(01271) 865786 |
| GODSEN D ,Fern Cott Atherington.....(01769) 560594 | G.S. ,Pixon Farm Idesleigh.....(01837) 810017 | K.11 ,Windsor Road Bideford.....(01237) 425226 |
| GODWIN A ,Fern Villa Fern Villa Okehampton.....(01837) 338286 | G.S. ,Pixon Farm Idesleigh.....(01837) 810017 | M.57 ,Moor Lea Braunton.....(01271) 816928 |
| R. ,Hopworthy Moor Pyworthy.....(01288) 381379 | G.S. ,Pixon Farm Idesleigh.....(01837) 810017 | S. ,Flat 9 Link House Nelson Road Westward Ho, BIDEFORD.....(01237) 422807 |
| GODWOOD J ,2 Menors Place Holyworthy.....(01409) 259194 | G.S. ,Pixon Farm Idesleigh.....(01837) 810017 | W.10 ,Hooper Close Hatherleigh.....(01837) 811825 |
| GODFF4 ,Fern Close Okehampton.....(01837) 54058 | G.S. ,Pixon Farm Idesleigh.....(01837) 810017 | W.GRIORY D ,Tawboro Chestwood Bishops Tawton.....(01271) 379086 |
| GOLBY C ,7 Riverside Road Lymouth.....(01598) 752772 | G.S. ,Pixon Farm Idesleigh.....(01837) 810017 | W.7 ,Colombelles Close Barnstaple.....(01271) 327161 |
| GOLD D ,Hillside Close Avon Lane Westward Ho.....(01237) 474819 | G.S. ,Pixon Farm Idesleigh.....(01837) 810017 | Mr Michael ,32 Gould Road Barnstaple.....(01271) 523646 |
| GOLDER Warren ,1 Sunnyside St. Giles.....(01805) 622425 | G.S. ,Pixon Farm Idesleigh.....(01837) 810017 | P. ,Pheimel House Newton Tracey.....(01271) 860492 |
| GOLDS C.C. ,Hideaway Lower Loxhoe.....(01271) 850456 | G.S. ,Pixon Farm Idesleigh.....(01837) 810017 | R.3 ,Masfield Avenue Barnstaple.....(01271) 372852 |
| GOLDSMITH-RYAN Mr T ,25 Fillaback Road Bideford.....(01237) 471646 | G.S. ,Pixon Farm Idesleigh.....(01837) 810017 | W. ,Essington Lodge Essington North Tawton.....(01837) 82203 |
| GOLDSTEIN A ,11 Brandize Park Okehampton.....(01837) 55209 | G.S. ,Pixon Farm Idesleigh.....(01837) 810017 | GREIG M ,105 Sunnymead Coppelstone.....(01363) 84679 |
| GOLDSWORTHY H.J. ,30 Kenwith View Bideford.....(01237) 471449 | G.S. ,Pixon Farm Idesleigh.....(01837) 810017 | R. ,GORSE HILLS Vale Down Lydford.....(01822) 820373 |
| R.8 ,Estuary View Northam, Bideford.....(01237) 471998 | G.S. ,Pixon Farm Idesleigh.....(01837) 810017 | GREISBACH K.W. ,Treglasta New Road Bideford.....(01237) 420321 |
| GOLIGHTLY Mr J.J. ,Pannier News Castle Street Torrington, Devon.....(01805) 958213 | G.S. ,Pixon Farm Idesleigh.....(01837) 810017 | GREENFELL J ,Velator Cottage Velator.....(01271) 816829 |
| GOLLAND R.C. ,59 Brook Meadow South Molton.....(01769) 572870 | G.S. ,Pixon Farm Idesleigh.....(01837) 810017 | GREY J ,Homestead Rosea Bridge Lane Com Martin.....(01271) 890909 |
| GOLP W ,15 Barn Park Road Fremington, Barnstaple, Devon.....(01271) 269786 | G.S. ,Pixon Farm Idesleigh.....(01837) 810017 | G.S. ,Snows, Jacobstone.....(01837) 851505 |
| GOLMBECK Gary ,42 Davids Hill Georgeham.....(01271) 890026 | G.S. ,Pixon Farm Idesleigh.....(01837) 810017 | GRIERSON M ,29 Windmill Gunstone Bideford.....(01237) 477615 |
| GOMAR-CHAPA L ,Rock Cottage Hiscott.....(01271) 858502 | G.S. ,Pixon Farm Idesleigh.....(01837) 810017 | GRIFFEY P ,54 Windmill Lane Northam.....(01237) 479590 |
| GOMES K.P. ,13 Fairfield Ifracombe.....(01271) 862955 | G.S. ,Pixon Farm Idesleigh.....(01837) 810017 | GRIFFIN A ,Higher Gordon Farm Bish Mill.....(01769) 573147 |
| GOMEZ S ,52 Slade Road Ifracombe.....(01271) 859502 | G.S. ,Pixon Farm Idesleigh.....(01837) 810017 | A.R. ,St. Teresas Court Northam.....(01237) 421292 |
| GONCALVES DA SILVA J ,18 Clarendon Gardens Barnstaple.....(01271) 549410 | G.S. ,Pixon Farm Idesleigh.....(01837) 810017 | C.4 ,Chalwells Braunton.....(01271) 817964 |
| GOOCH J ,Sea Breeze Marlborough Road Ifracombe.....(01271) 864221 | G.S. ,Pixon Farm Idesleigh.....(01837) 810017 | J. ,Spring Cottage South Zeal.....(01647) 231651 |
| GOOD C ,Patscombe Cottage The Esplanade Woolacombe.....(01271) 871684 | G.S. ,Pixon Farm Idesleigh.....(01837) 810017 | J.26 ,Meadow Park Bideford.....(01237) 479090 |
| GOODAIR R ,7 Muddle Brook Roundswell.....(01271) 624929 | G.S. ,Pixon Farm Idesleigh.....(01837) 810017 | J.20 ,Orchard Rise Bideford.....(01237) 700049 |
| GOODALE A ,1 Scentbeara House Sheebar.....(01409) 281686 | G.S. ,Pixon Farm Idesleigh.....(01837) 810017 | Kenneth ,Sudon Newton St. Petrock.....(01409) 281151 |
| GOODENOUGH C ,23 Brookdale Avenue Ifracombe.....(01271) 269388 | G.S. ,Pixon Farm Idesleigh.....(01837) 810017 | Kenneth ,Nethercott Westleigh.....(01271) 860393 |
| D.20 ,Jewell Crescent Barnstaple.....(01271) 371729 | G.S. ,Pixon Farm Idesleigh.....(01837) 810017 | L.J. ,24 Hart Manor Wrafton.....(01271) 815667 |
| D.1 ,Alcott Barton East Alverdiscott.....(01271) 624757 | G.S. ,Pixon Farm Idesleigh.....(01837) 810017 | M.12 ,Elmford Road Barnstaple.....(01271) 269976 |
| GOODERHAM C ,42 Mount Pleasant Bishops Tawton.....(01271) 329860 | G.S. ,Pixon Farm Idesleigh.....(01837) 810017 | M.H. ,3 Mole Cottages North Molton.....(01598) 740529 |
| GOODFELLOW J ,5 Williamson Close Georgeham.....(01271) 890545 | G.S. ,Pixon Farm Idesleigh.....(01837) 810017 | P. ,Flat 14 Clifton Court Puttsborough.....(01271) 890903 |
| K. ,Hillside Rewes Close Combe Martin.....(01271) 882233 | G.S. ,Pixon Farm Idesleigh.....(01837) 810017 | P.8 ,Drake Close Westward Ho.....(01237) 423561 |
| GOODGROVES B ,7 Bridge Park Bridgerule.....(01288) 382957 | G.S. ,Pixon Farm Idesleigh.....(01837) 810017 | Mrs P. ,34 Piton Lawn Barnstaple.....(01271) 267802 |
| GOODHART C.A.E. ,Halford Manor South Tawton.....(01837) 840354 | G.S. ,Pixon Farm Idesleigh.....(01837) 810017 | R.35 ,Church Hill Road Bideford.....(01237) 471418 |
| GOODHEAD T ,2 Coronation Place Shebbear.....(01409) 281907 | G.S. ,Pixon Farm Idesleigh.....(01837) 810017 | S.2 ,Thorndon House Ashwater.....(01409) 211476 |
| GOODING N ,97 Nadder Meadow South Molton.....(01769) 572834 | G.S. ,Pixon Farm Idesleigh.....(01837) 810017 | S.A. ,A Chalwells Knowle.....(01271) 817963 |
| G.3 ,Oaklands Petrockstow.....(01837) 810169 | G.S. ,Pixon Farm Idesleigh.....(01837) 810017 | GRIFFITH J.T. ,83 East Street South Molton.....(01769) 572719 |
| R.48 ,Pearse Close Hatherleigh.....(01837) 811251 | G.S. ,Pixon Farm Idesleigh.....(01837) 810017 | N. ,White Oak Burrington.....(01769) 520275 |
| GOODLEY R.W. ,3 Town Tenement Roborough.....(01805) 603209 | G.S. ,Pixon Farm Idesleigh.....(01837) 810017 | P. ,Greenfitts Cottage Northlew.....(01409) 221459 |
| GOODLIFFE D ,28 Hele Rise Roundswell, Barnstaple.....(01271) 601019 | G.S. ,Pixon Farm Idesleigh.....(01837) 810017 | GRIFITHS C ,35 Ballards Crescent West Yelland.....(01271) 860282 |
| GOODMAN A ,2 Park Cottages Chawleigh.....(01769) 580134 | G.S. ,Pixon Farm Idesleigh.....(01837) 810017 | G.R. ,3 Weiside Way Barnstaple.....(01271) 344713 |
| Dorothy ,9 Bluecott Villas Torrington.....(01805) 624750 | G.S. ,Pixon Farm Idesleigh.....(01837) 810017 | J. ,Corius Warren Lane Torrington.....(01805) 622274 |
| D.J. ,1, Howards Close South Molton.....(01769) 572854 | G.S. ,Pixon Farm Idesleigh.....(01837) 810017 | J.R. ,Eastbourne Lower Park Road Braunton.....(01271) 815327 |
| J.5 ,Churchford Road Braunton.....(01271) 815495 | G.S. ,Pixon Farm Idesleigh.....(01837) 810017 | N.4 ,Higher Gunstone Bideford.....(01237) 239861 |
| L.1 ,Bridge Park Bridgerule.....(01288) 381519 | G.S. ,Pixon Farm Idesleigh.....(01837) 810017 | P. ,Fullafof Farm Sampford Courtenay.....(01837) 82414 |
| M.E. ,24 Stanhope Close Holyworthy.....(01409) 254571 | G.S. ,Pixon Farm Idesleigh.....(01837) 810017 | P.52 ,Southernhay Winkleigh.....(01837) 83407 |
| P.S. ,Nichols Nymett House North Tawton.....(01837) 826266 | G.S. ,Pixon Farm Idesleigh.....(01837) 810017 | R.2 ,Allenstyle Close Yelland.....(01271) 860876 |
| R.14 ,Great Oak Meadow Holyworthy.....(01409) 255662 | G.S. ,Pixon Farm Idesleigh.....(01837) 810017 | R.19 ,Morton Drive Torrington.....(01805) 623485 |
| S.3 ,Park Cottages Chawleigh.....(01769) 580997 | G.S. ,Pixon Farm Idesleigh.....(01837) 810017 | GRIGG D ,Eastleigh Manor Eastleigh.....(01271) 860418 |
| GOODWAY J ,The Grove Bableigh Road Barnstaple.....(01271) 831129 | G.S. ,Pixon Farm Idesleigh.....(01837) 810017 | D. ,Dockwood Wear Giffard.....(01237) 459216 |
| GOODWIN C ,29 Bowden Green Bideford.....(01237) 239803 | G.S. ,Pixon Farm Idesleigh.....(01837) 810017 | Mrs P. ,34 Piton Lawn Barnstaple.....(01271) 267802 |
| D.8 ,North Road Okehampton.....(01837) 50566 | G.S. ,Pixon Farm Idesleigh.....(01837) 810017 | E.4 ,Mount Raleigh Avenue Bideford.....(01237) 423525 |
| J. ,Flat 2 11 Highfield Road Ifracombe.....(01271) 593299 | G.S. ,Pixon Farm Idesleigh.....(01837) 810017 | G. ,Weech Barton Farm Westleigh.....(01237) 472620 |
| Mr J. ,3 Station Road Braunton.....(01271) 815229 | G.S. ,Pixon Farm Idesleigh.....(01837) 810017 | R.13 ,Beavons Close Woolsey.....(01237) 431866 |
| K. ,Cheyne Cottage Barnstaple Barnstaple.....(01271) 549707 | G.S. ,Pixon Farm Idesleigh.....(01837) 810017 | S.1 ,Ulphons Terrace Holyworthy.....(01409) 259209 |
| GOODYEAR Mrs A , Mrs, 15 Donn Gardens Bideford.....(01237) 429712 | G.S. ,Pixon Farm Idesleigh.....(01837) 810017 | GRILLS F ,12 Acre Road Horns Cross.....(01237) 451698 |
| B.9 ,Barton Court Parkham.....(01237) 451935 | G.S. ,Pixon Farm Idesleigh.....(01837) 810017 | L.30 ,Fore Street Hartland.....(01237) 441555 |
| GOOR A ,4 Mayne Close Hatherleigh.....(01837) 810156 | G.S. ,Pixon Farm Idesleigh.....(01837) 810017 | R.24 ,Langdon Road Bradworthy.....(01409) 240288 |
| GOOZE A.R. ,Pall Park Adand Road Landkey.....(01271) 830076 | G.S. ,Pixon Farm Idesleigh.....(01837) 810017 | R.L. ,207 New Street Torrington.....(01805) 623086 |
| GORDON A ,14 Ashley Terrace Bideford.....(01237) 478544 | G.S. ,Pixon Farm Idesleigh.....(01837) 810017 | S.J. ,Idlecote Fm West Putford.....(01409) 241260 |
| C. ,The Linhay North Tamerton.....(01409) 271235 | G.S. ,Pixon Farm Idesleigh.....(01837) 810017 | GRIMES C ,23 Dulings Meadow Coppelstone.....(01363) 85443 |
| J. ,Main Court Cottage Bishops Tawton.....(01271) 372836 | G.S. ,Pixon Farm Idesleigh.....(01837) 810017 | D.W.8 ,Orchard Road Barnstaple.....(01271) 376632 |
| GORDON MACDONALD E ,29 Hillfield South Zeal.....(01837) 840507 | G.S. ,Pixon Farm Idesleigh.....(01837) 810017 | H. ,Sycamore House Sicklepath.....(01837) 840680 |
| GORDON R ,10 Home Farm Close Croyd.....(01271) 890185 | G.S. ,Pixon Farm Idesleigh.....(01837) 810017 | M.3 ,Park Oak Okehampton.....(01837) 55079 |
| S.3 ,Deans Park South Molton.....(01769) 573394 | G.S. ,Pixon Farm Idesleigh.....(01837) 810017 | GRIMSHAW K ,Woods Throelwigh.....(01647) 231582 |
| S. ,Ederley House Lapford Crediton.....(01363) 83347 | G.S. ,Pixon Farm Idesleigh.....(01837) 810017 | K.3 ,Railway Cottages Dunsland Cross Holyworthy.....(01409) 221936 |
| GORE A ,Homelea West Street Bishops Nympton.....(01769) 550964 | G.S. ,Pixon Farm Idesleigh.....(01837) 810017 | GRIMSHIRE D ,12 Barton Avenue Braunton.....(01271) 8176 |

16 The A-Z Directory | Residential Listings

G Grover M

Table of residential listings for Grover M, including property names, addresses, and contact information. The table is organized in two columns and lists various properties such as GROVER M, 53 Glebelands Holsworthy, HAM V, 1 South View Torrington, and HARKNESS D, 36 Western Avenue Appledore.

| | | |
|--|---|---|
| HARTFORD J , Springfield South View Bratton Fleming.....(01598) 710589 | HAYWARD G , 6 Jubilee Court Burvill Street Lynton.....(01598) 753516 | HEMMINGS I.R , 26 Lansdown Terrace St. Georges Road Barnstaple.....(01271) 378411 |
| HARTILL David , Highcroft Black Torrington.....(01409) 231217 | J , Prebbles Beechfield Road Fremington.....(01271) 329770 | HEMMING A , Benton Springs Bratton Fleming.....(01598) 710684 |
| HARTIN L.F.W , Pitt Farm Raleigh Road Barnstaple.....(01271) 374089 | J , 42 Garden Green Barnstaple.....(01271) 360036 | A , 24 North Street Braunton.....(01271) 817190 |
| HARTLEY D , 2 Alver Green Bideford.....(01237) 238239 | K , Woodstrait Chestwood Barnstaple.....(01271) 377178 | M.L. , 1 Poundfield Close Fremington.....(01271) 371303 |
| HARTNELL J , 75 Hanson Park Northam.....(01237) 751149 | K , 10 Donn Gardens Bideford.....(01237) 478716 | HEMMINGS Donald , 27 Littlebridge Meadow Bridgerule.....(01288) 381089 |
| HARTNOLL C.L , Little Bray House Brayford.....(01598) 710295 | L , 27 High Park Close Bideford.....(01237) 476479 | HEMSWORTH P , Harton Manor The Square Hartland.....(01237) 441288 |
| D , Broadlands Farm Saunton Road Braunton.....(01271) 812737 | M , Coombe Farm Swimbridge.....(01271) 830249 | HENDER M , 7 Treefield Bratton Fleming.....(01598) 710460 |
| W , 14 Fort Terrace Barnstaple.....(01271) 342765 | M.G. , 1 Plaistow Barton Cottages Shirwell.....(01271) 805070 | HENDERSON B , 3 Champenowne Crescent Ilfracombe.....(01271) 863846 |
| HARTSHORNE J.R , 66 Chaddiford Lane Barnstaple.....(01271) 376714 | P , Oaklands West Road Sheepwash.....(01409) 231884 | J , SOUTH VIEW HOUSE South View Braunton.....(01271) 814729 |
| HARTWRIGHT G , Burnside Lowerclay Park Morteheo.....(01271) 871295 | S , St. Malo Ravelin Manor Road Barnstaple.....(01271) 371160 | M , Town Farm Lapford.....(01363) 83314 |
| HARVARD M , 44 Lagoon View West Yelland.....(01271) 861332 | T , J.L. Coulsworthy House Coulsworthy Combe Martin.....(01271) 882813 | R , W.L., 60 Oakford Villas North Molton.....(01598) 740650 |
| HARVEY A , 43 Swanswood Gardens Bideford.....(01237) 721975 | HAYWOOD Barbara , Bidna House Bidna Lane Northam Bideford.....(01237) 470714 | S , 15 Oxford Grove Ilfracombe.....(01271) 864169 |
| B , Orchard House Barbican Terrace Barnstaple.....(01271) 344133 | D , The Beeches Broad Street Black Torrington.....(01409) 231192 | HENDERSON-BEGG Carlo , Dincombe Chittlehampton.....(01769) 540581 |
| C , 6 Coppice Close Fremington.....(01271) 374821 | HAZEL J , Brooklyn Cottage Molland.....(01769) 550459 | HENDRY K.L , 23 Wonnacotts Road Okhampton.....(01837) 53463 |
| C , Middle Goosefoot Cottage Whiddon Down.....(01647) 231556 | M , 1 Tennacott Heights Bideford.....(01237) 478364 | S , 11 Elm Grove Bideford.....(01237) 477005 |
| Elena , Flat 2 Rockham Bay Hotel North Morte Road Morteheo.....(01271) 870550 | HEADON B , J.25 The Willows Chilsworthy.....(01409) 253583 | HENLEY P , Minty Cottage Chawleigh Chumleigh.....(01769) 581641 |
| H , 1 Honey Farm Close South Molton.....(01769) 407233 | C.F. , Greendale Sanctuary Road Holyworthy.....(01409) 253893 | HENNESSEY A , Down Park Lewdown.....(01566) 783296 |
| N , Staddon Farm North Tawton.....(01837) 82838 | HEADLAND J , The Thatched House Thornbury.....(01409) 281959 | Patrick , 96 Mill On The Mole Residential Park South Molton.....(01769) 574703 |
| Nh , 15 Walton Way Barnstaple.....(01271) 344384 | HEADON Mr C , 11 Lenwood Park Bideford.....(01237) 475270 | HENNESSY Ah , Old Mill House Mill Road Landkey.....(01271) 831004 |
| P , ROCKFIELD Ash Road Braunton.....(01271) 814179 | D , 43 Ellerslie Road STICKLEPATH, BARNSTAPLE.....(01271) 372194 | HENRY Mh , 3 Skern Close Northam.....(01237) 479462 |
| S , 17 Saunton Road Braunton.....(01271) 815081 | J , Heath Farm Meshaw.....(01884) 860470 | T , 2 Inston House Marine Parade Inston.....(01271) 860871 |
| V , 23 Beards Road Fremington Barnstaple, Devon.....(01271) 378937 | J , Flat 2 First Floor 4 Nelson Terrace Westward Ho.....(01237) 479493 | HENSON J , 15 Parade Avenue Fremington.....(01271) 346943 |
| HARVEY-BRYANT A , North Warcombe Farm North Warcombe Farm Ilfracombe.....(01271) 855977 | R , J. Grattton Chawleigh.....(01769) 580392 | HEPWORTH J , Oaklea Nymet Rowland Crediton.....(01363) 530308 |
| HARWOOD C.A , 72 Oaklands Bideford.....(01237) 421539 | T.F. , 6 Portledge Place Fairy Cross.....(01237) 451556 | HERBERT B , Fleet Goats Hill Road Northam.....(01237) 423592 |
| M , Sunset Pilton West.....(01271) 342510 | HEAFIELD M.G , 12 Stallards Braunton.....(01271) 812457 | R , H. Ford Farm Coleford.....(01363) 82325 |
| HASELDEN A , 8 Ricourt Chawleigh.....(01769) 581151 | HEAL A , Leworthy Farm Bratton Fleming.....(01598) 710119 | HERIK M , Francis Cottage Sunnyside Road Woolcombe.....(01271) 870731 |
| HASELHURST P , 5 Fore Street Langtree.....(01805) 601564 | E , 25 Rectory Park Bideford.....(01237) 473010 | HERNIMAN D , Heales Cottage Burrington.....(01769) 560605 |
| HASKELL M , 122 Mead Park Bickington.....(01271) 378466 | G , 4 Barn Park Wrafton.....(01271) 817310 | E , 18 High Squier Avenue South Molton.....(01769) 573574 |
| HASLER K , Fernwood Newtown.....(01769) 550296 | J , Holm Croft Bideford.....(01805) 603460 | E.R.S , The Gavel South Molton.....(01769) 573672 |
| HASLETT T.D , 3 Fair View Barnstaple.....(01271) 371479 | K , 1 Greenbank Road Barnstaple.....(01271) 352193 | J , 1 Hansford Cottages Umerleigh.....(01769) 520400 |
| HASSAN H , 3 Stoneybrook Rise Bridge Street Okhampton.....(01837) 338878 | R , 3 Molesworth Way Holyworthy.....(01409) 259081 | Lisa , 34 Oak Meadow South Molton.....(01769) 574675 |
| HASSANI A , 22 High Street Ilfracombe.....(01271) 269725 | V , 14 Ambrosia Close Lapford.....(01363) 83265 | R , Fuchsia Cottage Kingscott.....(01805) 623530 |
| A , 107 High Street Barnstaple.....(01271) 269013 | HEALE A , 3 Cobbaton Cottages Cobbaton Chittlehampton.....(01769) 540598 | R.F.E , Queen Street South Molton.....(01769) 572085 |
| HASSARD A.M , 14 Royal Charter Park Chumleigh.....(01769) 581753 | B.K. , Ashwell Anvil Corner Holyworthy.....(01409) 253507 | T , Owl Barn Queens Nympton.....(01769) 579856 |
| HASSON M , Lower Pipers Kingswood Meadow Holyworthy.....(01409) 253195 | E , Homebarn Lake Barnstaple.....(01271) 344369 | HERNIMANWOOD Cathrine , Lower Tippacott Farm Brendon.....(01598) 741159 |
| HASTIE A , 39 West Street South Molton.....(01769) 573153 | L , 40 Old Market Place Holyworthy.....(01409) 254565 | HERRERA MARTELA , 3 Broomhill Villas Brayford.....(01598) 710662 |
| HASTILOW D , Flat 3 Sea View Bay View Road Woolcombe.....(01271) 871054 | M , 29 Chapel Street Holyworthy.....(01409) 254121 | HERRIDGE E , Whitewoods Buckland Filleigh.....(01409) 281371 |
| HASTINGS A , Lower Whitsleigh Farm Roborough.....(01805) 603909 | HEALEY A.W , Two Chimneys Middlecott Brandis Corner.....(01409) 281480 | N , Old School House Colebrooke.....(01363) 84847 |
| HATCH H , 43 Town Walk Barnstaple.....(01271) 324054 | P , Chichester House Holiday Apartments The Esplanade Woolcombe.....(01271) 870761 | HERRING J , South View Tors Park Ilfracombe.....(01271) 862366 |
| S , Sandial East Hill Braunton.....(01271) 812647 | HEALY T , Shorston Staddon Road Holyworthy.....(01409) 253767 | HERSANT H , 39 Parklands South Molton.....(01769) 579265 |
| T , 21 Woodland Park Northam.....(01237) 472894 | H , Devanor K, 6 Solwill Bungalows Merton.....(01805) 603438 | HERWIG A , 1 Arlington Terrace Braunton.....(01271) 649411 |
| HATCHER M , 28 East Street South Molton.....(01769) 579346 | M , Heaney H, 3 Parliament Court Ilfracombe.....(01271) 865447 | HESTER R , 11 Berkeley Place Ilfracombe Devon.....(01271) 863104 |
| S , Lower Meddon Farm Hartland.....(01288) 331488 | H , EAP R, B, 41 Benson Drive Northam.....(01237) 424399 | S , 16 High Street Okhampton.....(01837) 593886 |
| HATCHLEY B , 5 Bicklescombe Gardens Ilfracombe.....(01271) 863378 | H , EAPS R, Leeford Cottage Brendon.....(01598) 741268 | HEVINGHAM P , Ensis Farm Harracott.....(01271) 858758 |
| HATHERELL S , 2 Manor Gardens Holyworthy.....(01409) 254158 | HEARD C , The Pines Eastleigh.....(01271) 860561 | P , Mariposa Anstey Way Bideford.....(01271) 529133 |
| HATLEY F.H.S , 56 Beechfield Road Fremington.....(01271) 377289 | C , 1 Clinton Road Barnstaple.....(01271) 322910 | HEWETSON C , Rosemount East Street South Molton.....(01769) 572143 |
| HATT C , Grove Cott Berry La Goodleigh.....(01271) 830633 | C.J. , Creddacott Bungalow Week St. Mary.....(01288) 341328 | HEWSON Amy , Flat 1 Eastways The Square Bradworthy.....(01409) 241548 |
| HATTEN B , 21 Broadpark Okhampton.....(01837) 659774 | D , Moor Farm Hartland.....(01237) 441270 | HEWITT A , St. Anton West Down, Ilfracombe.....(01271) 862051 |
| HATLEY S , BRIDGE HOUSE Guineaford.....(01271) 322096 | D , 5 Western Cottages Lydford.....(01822) 820613 | A , 6 Arlington Place Woolcombe.....(01271) 870249 |
| HATTON D , Ladymede Throleigh.....(01647) 231051 | E , M., Seaview Cottages Hartland.....(01237) 441285 | G , Spa Wood Filleigh.....(01598) 760377 |
| J , 4 Hillcrest Road Bideford.....(01237) 420573 | F , 37 Goodwood Park Road Bideford.....(01237) 239822 | G , 48 High Squier Avenue South Molton.....(01769) 574974 |
| Janette , 5 Southlea Braunton.....(01271) 813138 | G , 5 Fairway Appleford.....(01237) 475055 | G , 29 Quarry Fields Okhampton.....(01837) 54009 |
| HAVILLE H , Hill View Frithelstockstone.....(01805) 622106 | J , Farford Farm Hartland.....(01237) 441666 | H , 2 South Field Burrington.....(01769) 520754 |
| HAWKER L , Woodlands Lymway Lynton.....(01598) 752324 | J , 32 Daneshay Northam.....(01237) 479333 | L , 3 Ridgeway Court Westward Ho.....(01237) 422775 |
| S , 6 Berry Cross Langtree.....(01805) 601474 | J , 21 Fore Street Hartland.....(01237) 441915 | R , 4 Brookfield Place Ilfracombe.....(01271) 867074 |
| HAWKES Dennis , 92 Bakery Way Landkey.....(01271) 830679 | Mr K , Mr 9, Derriton Road Holyworthy.....(01409) 254924 | S , 36 Whittington Road Ilfracombe.....(01271) 867153 |
| D , Chapel House Junction Road Bow.....(01363) 82377 | K.C. , Luxridge Hughsdale Tavistock Road Okhampton.....(01837) 52883 | Thomas , Hills Court Cottage North Down Road Braunton.....(01271) 813079 |
| D , Chapel House Junction Road Bow.....(01363) 82377 | L , Hind Harton Farm East Ball Hill Hartland.....(01237) 441306 | T , 38 Roakbar Avenue Roundswell.....(01271) 624556 |
| Peter , Park View House Barton Street North Tawton.....(01837) 880079 | L , 2 Southenray Winkleigh.....(01837) 837888 | H , 21 Chichester Park Woolcombe.....(01271) 870165 |
| HAWKING M , High Park Black Torrington.....(01409) 231674 | Pj , 1 Gifford Close Hartland.....(01237) 440227 | H , EXT J, 20 Fernworthy Gardens Coppelstone.....(01363) 85031 |
| HAWKINS Andrea , 40 Gorwell Road Barnstaple.....(01271) 373281 | P , Hills Moortown Holyworthy Road Hatherleigh.....(01837) 810181 | HEYDA F , Springfield Road Bickington.....(01271) 324266 |
| A.H. , 2 Tors Park Lymouth.....(01598) 753557 | P.M. , 1 Port Cottage Alverdicott Road Bideford.....(01237) 472041 | HEYDON P , Langham Chapel Dolton.....(01805) 804382 |
| A.P. , 24 Yeo View Yeoford.....(01363) 84768 | R , Higher Davidland Coppelstone.....(01363) 84496 | R , 18 Park Hill Road Ilfracombe.....(01271) 864789 |
| B , Higher Uppcott Farm Hatherleigh.....(01837) 810742 | R , Tiddy Barn Hartland.....(01237) 441565 | HEYMAN P.M , Firstleigh Academic Lane Chumleigh.....(01769) 580659 |
| B , 1 Town Farm Court Exbourne.....(01837) 851347 | R , Crossway Harton Cross Hartland.....(01237) 441765 | HEYMER C , Tree Tops Sterridge Valley Berrynarbor.....(01271) 883634 |
| C , 4 Rumsan Gardens Barnstaple.....(01271) 327127 | S , Dillington Hartland.....(01237) 441727 | HEYWOOD A , 62 Well Street Torrington.....(01805) 623620 |
| D , 35 Daneshay Northam.....(01237) 479740 | V , 9 The Glebe Week St. Mary.....(01288) 341406 | D.R. , 5 Leighty Water St. Giles.....(01805) 626271 |
| D , 9 Orchard Road Barnstaple.....(01271) 325258 | W.A. , Jacton Old Cattle Market Mill Road Bradworthy.....(01409) 241885 | G , East Goldsworthy Farm Parkham.....(01237) 431358 |
| D , New House Buckland Brewer.....(01237) 451005 | W.J. , Lakelands Bradworthy.....(01409) 241209 | J , Watershute Horns Cross.....(01237) 451389 |
| J , Fern Villa Halwill Junction.....(01409) 221271 | HEARN A.D , Myrtle Cottage Burrington.....(01769) 520492 | Jennifer , 4 Ballards Grove West Yelland.....(01271) 860744 |
| J , 37 Red Lion Yard Okhampton.....(01837) 524985 | C , West Park Bridgerule.....(01288) 381447 | M , 6 Pikes Mead Okhampton.....(01837) 847013 |
| J , Ashwood Station Road Halwill Junction.....(01409) 221463 | D.R. , 1 River View Higher Raleigh Road Barnstaple.....(01271) 375479 | M.B , Summerland Bratton Fleming.....(01598) 710354 |
| Miss , 11 North Green Barnstaple.....(01271) 323396 | E , 10 Brookfield Bideford.....(01237) 473035 | O , 45 Caddwell Meadow Torrington.....(01805) 624777 |
| N , 8 Hopperstyle Bickington, Barnstaple.....(01271) 375730 | G.T. , 17 Hoodfield View Stibb Cross.....(01805) 601545 | R , Barn Vw, East Goldsworthy Parkham.....(01237) 451351 |
| N.A.J. , 19 Northfield Park Barnstaple.....(01271) 371495 | Hilary , Chy Bron Roborough.....(01805) 603287 | R , Manor Orchard St. Peters Well Lane Bradworthy.....(01409) 241747 |
| P , J, 29 St. James Close Landkey.....(01271) 830861 | H , 56 Walnut Way Barnstaple.....(01271) 379133 | T , Bilford Farm All Buckland Brewer.....(01237) 451012 |
| S , Royal Exchange Joy Street Barnstaple.....(01271) 316549 | J , 51 Strand Court, Chingswell Street Bideford.....(01237) 239634 | HIBBERD J , The Long House Marwood.....(01271) 375410 |
| S , Lansdown Park Lane Barnstaple.....(01271) 324340 | J.W. , 41 Northfield Road Okhampton.....(01837) 53240 | M , 15 Wesley Road Holyworthy.....(01409) 253844 |
| HAWLEY S , 8 Chichester Park Woolcombe.....(01271) 870200 | M , Trishmar Stibb Cross.....(01805) 601393 | S , 15 Score View Ilfracombe.....(01271) 862340 |
| HAWORTH J , Tower View Chittlehampton.....(01769) 540574 | P , J.Rose Cott Stibb Cross.....(01805) 601286 | HICKEY A , 43 Beacon Rise Chumleigh.....(01769) 580623 |
| HAWORTH-BOOTH R , Barn Cottage Swimbridge.....(01271) 830267 | S , 6 Gribble Close Barnstaple.....(01271) 269910 | HICKMAN M , Zeales East Street North Molton.....(01598) 740356 |
| HAY H , Waie Dree Zeal Monachorum.....(01363) 82265 | Tony , 75 Sunnymead Coppelstone.....(01363) 85139 | R , 22 Winston Park South Molton.....(01769) 579950 |
| HAYASHI R , 9 East Meadow Road Braunton.....(01271) 815210 | HEARNE D , Kingfisher Rise Stibb Cross.....(01805) 601102 | HICKS B , Flat 1 Anchor Court Park Avenue Sticklepath.....(01271) 372206 |
| HAYCOCKS T.E.M , The Old Wheelwrights Northlew.....(01409) 220053 | S , 5 Herons Brook Okhampton Devon.....(01837) 55615 | B , C, 29 Coopers Drive Roundswell.....(01271) 327297 |
| HAYDON D , Marbyl Cott Bakers Court Lane Lynton.....(01598) 753420 | HEATH D , COURTLANS Colebrooke.....(01363) 84522 | J , 10 Greenways Ilfracombe.....(01271) 864576 |
| I , Broadlands Ash Hill.....(01769) 550724 | J , 2 Olive Court Underlane Holyworthy.....(01409) 254226 | K , Bryn Awelon Hatherleigh.....(01837) 810044 |
| HAYE G , Flat 2 Fort Hill House Goodleigh Road Barnstaple.....(01271) 373576 | J.H. , 4 Back Street Woodsey.....(01237) 431478 | Mr Sydney , 2 Abbey Rise Okhampton.....(01837) 55561 |
| HAYES A , The Bartons Baldwin Drive Okhampton.....(01837) 658882 | P , 11 Dolphin Court Northam.....(01237) 439852 | HICKSON John , 3 North Street South Molton.....(01769) 573540 |
| A , 50 Bowden Green Bideford.....(01237) 476810 | V , Key Cottage All Crediton.....(01363) 758059 | HIDES C , Voley Farm Parracombe.....(01598) 763315 |
| B , 180 Moreton Park Road Bideford.....(01237) 422136 | HEBBLETHWAITE B , 24 Coldharbour Bideford.....(01237) 806190 | HIGDON N , Mole View East Street North Molton.....(01769) 550477 |
| C , Elm Cottage Zeal Monachorum.....(01363) 881298 | H , BENNEN Dr, M, Wood Parks Farm Coppelstone.....(01363) 85077 | HIGGINS B.R , 35 Rosemore Road Torrington.....(01805) 624192 |
| C , 2 Castleford Houses Castle Road Okhampton.....(01837) 52269 | H , DENNEN D, Vw Ure Giffard.....(01237) 459005 | C , 19 Crosspark Close Barnstaple.....(01271) 267012 |
| C , 28 York Rise Bideford.....(01237) 237244 | D , J. New Bungalow Paddons Farm The Village Wembworthy.....(01837) 83428 | D , 43 Whittingham Road Ilfracombe.....(01271) 866017 |
| D , 32 Mount Pleasant Bishops Tawton.....(01271) 321961 | H.L. , Newhouse Cottage Bondleigh.....(01837) 82506 | M , Woodlands Broadbury.....(01837) 871312 |
| Mr E , Mr 13 Watermouth Road Ilfracombe.....(01271) 864446 | R.A. , Sundial Cottage Weara Giffard.....(01237) 479594 | Richard , The Old Barn Fore Street Dolton.....(01805) 804251 |
| J , Gjentor Buckland Brewer.....(01237) 451882 | H , HEDGE N.J, Belgarden House Colebrooke.....(01363) 85035 | HIGGINSON R , Coombeshead Cottage Vinginston.....(01409) 211590 |
| J , 5 Park Gate Umerleigh.....(01769) 540634 | Ph , 12 Portland Street Barnstaple.....(01271) 268163 | HIGGS A , 3 Cavie Road Braunton.....(01271) 269256 |
| J , 8 Acacia Close Bideford.....(01237) 476575 | HEDGER Katherine , Stable Barn North Road High Bickington.....(01769) 561022 | C , 34 Willoway Lane Braunton.....(01271) 812925 |
| J , 35 Barton Tors Bideford.....(01237) 479994 | HEDGES C , THE CORN MILL High Bickington.....(01769) 560385 | D , 2 Franklyn Avenue Braunton.....(01271) 816075 |
| K , Teknow Western Gardens Combe Martin.....(01237) 883689 | Hazel , Myrtle Cottage North Road High Bickington.....(01769) 560018 | G , The Daily Bradworthy.....(01409) 240154 |
| R , 3 Brennacott Road Bideford.....(01237) 425132 | L , 1 Redcliffe Mews Lewdown.....(01566) 783780 | M , 83 Riverside Court Bideford.....(01271) 471193 |
| T , MONTANA Lovacott Newton Tracey.....(01271) 858727 | N , 5 Sunmyview Halwill Junction.....(01409) 221976 | HILL M , 3 Trafalgar Gardens Barnstaple.....(01271) 344967 |
| William , 22 Ford Crescent Bradworthy.....(01409) 241486 | S , 56 Station Road Ilfracombe.....(01271) 865547 | HILLES Miss Ann , 11 Fern Meadow Okhampton.....(01837) 659475 |
| HAYLER J , 56 Gelblands Holyworthy.....(01409) 253854 | HEDLEY-DENT C , Alley House Spreyton.....(01647) 231379 | C , 47 Hawthorn Road Barnstaple.....(01271) 378458 |
| HAYLEY John , 10 Beech Tree Meadow Bridestowe.....(01837) 861514 | H , HEELY S, Carriage Cottage West Pufford.....(01409) 241755 | HILL A , Heanton Forge Heanton.....(01271) 815160 |
| HAYLOCK R , HIGHSTEAD FARM BUCKS CROSS.....(01237) 432953 | H , EFFER B, Kimberley House Kimberley Terrace Northam, Bideford.....(01237) 425857 | |

18 The A-Z Directory | Residential Listings

H Hill D

| | | |
|---|--|--|
| HILL D,3 Watermouth Road Ilfracombe.....(01271) 614429 | HOCKING M,26 Tomouth Road Appledore.....(01237) 479570 | HOLTON S,3 Bryher Cottage Burrington.....(01769) 560351 |
| D,G,Sunnyside Fore Street Langtree.....(01805) 601296 | P,54 Laurel Avenue Bideford.....(01237) 476146 | HOLWILL R,12 College Green Bideford.....(01237) 471171 |
| E,115 Bay View Road Northam,Bideford.....(01237) 471589 | S,2 Trelawny Lowerway Park Morteohe.....(01271) 870485 | HOMA A,Mullacott Farm Ilfracombe.....(01271) 866877 |
| E,Hillsdene 19 Hills View Braunton.....(01271) 813908 | W,E,53 Southernhay Winkleigh.....(01837) 83796 | A,J,Mullacott Farm Ilfracombe.....(01271) 867022 |
| E,P,23 Mowstead Road Braunton.....(01271) 814748 | HOCKLEY R,16 Francis Drive Westward Ho.....(01237) 475816 | HOMAN R,C,Wooda Farm Black Torrington.....(01409) 231288 |
| F,Welcome House Welcombe.....(01288) 331360 | HOCKRIDGE Mrs B, Mrs,Flat 7, The Chantry East Street Okehampton.....(01837) 53280 | HOMEWOOD J,1 Mill Cottage Arlington.....(01271) 850306 |
| F,109 Yelland Road Yelland.....(01271) 860112 | G,J,The Granary Bristowestown.....(01837) 861400 | N,Muckford Ash Mill.....(01769) 550549 |
| FR,Leigh Farm Lewdown.....(01566) 783211 | M,Week Farm Bristowestown.....(01837) 861221 | HOMMELL S,11 Elmlea Avenue Fremington.....(01271) 346670 |
| G,11 Currington Meadow Bickington.....(01271) 377722 | S,J,Tree View Littleham.....(01237) 424215 | Mr Samuel,16 Kingsley Avenue Barnstaple.....(01271) 269657 |
| G,T,Guinnessbury Pottery Lane Yelland.....(01271) 861044 | HODDER S,Higher Penstone Farm Penstone Colebrooke.....(01363) 85523 | Mrs V,46 Rolle Street Barnstaple.....(01271) 371604 |
| H,Horstone Cottage Frithelstock.....(01271) 344607 | HODDINOTT H,11 Old Torrington Road Sticklepath.....(01271) 342653 | HONEY A,3 Highfield Terrace Bishops Tawton, Barnstaple.....(01271) 267304 |
| J,P,Smalcombe Farm West Anstey.....(01398) 341471 | HODGE C,R,Bay Cottage Beaford.....(01805) 603539 | B,A,30 Pearson Close Holsworthy.....(01409) 254473 |
| J,13 Ashton Crescent Braunton.....(01271) 816660 | K,7 Taw Vale Avenue North Tawton.....(01837) 826798 | Mrs N, Mrs,1 Honey Meadows Glebe Lane Holsworthy.....(01409) 255565 |
| J,11 Woodville Cottages Heywood Road Bideford.....(01271) 325045 | M,30 Middleton Road Bideford.....(01237) 476348 | N,43 Trafalgar Drive TORRINGTON.....(01805) 439156 |
| J,26 Rumsam Gardens Barnstaple.....(01271) 377826 | HODGEN T,W,10 Woodland Court Summerland Street Barnstaple.....(01271) 372358 | P,R,Belle Vue Bungalow West Pufford.....(01409) 241575 |
| Jean,6 Villa Close Barnstaple.....(01363) 850693 | HODGES Mrs E,Flat 2, Ryan Court 83-85 Station Road Okehampton.....(01837) 54294 | R,Barn Park Saldon Cross Farm Saldon Cross Saldon.....(01409) 241665 |
| K,The Briars Lapford.....(01805) 601774 | H,Higher Philham Hartland.....(01237) 441808 | S,The Linhay The Barton Sampford Courtenay.....(01837) 82054 |
| K,Stone Cottage Parkham.....(01237) 452119 | Mr40 Corn Mill Close Ilfracombe.....(01271) 268054 | Admiral S,7 Parklands Okehampton.....(01837) 748226 |
| K,Old Walls Warren Lane Torrington.....(01805) 624382 | W,Herons Brook Sticklepath.....(01837) 840154 | T,J,Grove Farm Annexe Bridgerule.....(01288) 831258 |
| K,A,5 Chudleigh Avenue Bideford.....(01237) 475559 | HODGETTS D,The Mill House Holsworthy.....(01409) 828044 | HONEYCHURCH J,Tree Tops Streyton.....(01647) 231472 |
| L,E,85 Gradston Farm Highampton.....(01409) 231594 | HODGKINSON G,St. Johns Park Exbourne.....(01837) 851253 | HOOD Oliver,Lindfield Bungalow Sampford Courtenay.....(01837) 880219 |
| L,W,3 Trescote Way Bristowestown.....(01837) 861264 | P,Nethergrove High Bickington.....(01769) 560423 | HOOF TO BLOCK J,H,Old Shop Thorne Manor Holsworthy.....(01409) 253269 |
| M,Blagaton Farm Ashwater.....(01409) 221283 | HODGSON J,6 Salters Terrace Bideford.....(01237) 477773 | HOOK G,2 South Close Braunton.....(01271) 812264 |
| M,Haynetown Farm Chittlehamholt.....(01769) 540268 | K,2 Victoria Place South Molton.....(01769) 579159 | L,4 Bramble Walk Roundswell, BARNSTAPLE.....(01271) 549300 |
| M,LANDALE Halwill.....(01409) 221491 | S,Bryony Cottage Welcombe.....(01288) 331091 | HOOKWAY D,Hillside Roborough.....(01805) 603321 |
| M,Stainburn Barton Lane Braunton.....(01271) 813657 | S,1 Peacewater Cottages Southcott.....(01837) 53545 | E,30 Cherry Tree Drive Landkey.....(01271) 830280 |
| M,29 Hills View Barnstaple.....(01271) 344749 | HODNETT J,Furston Lea Bratton Clovelly.....(01837) 871502 | G,W,Well Park St. Giles.....(01805) 624929 |
| M,31 Sunset Heights BARNSTAPLE.....(01271) 549080 | HODSON A,4 Marlborough Road Ilfracombe.....(01271) 867603 | H,32 Stanhope Close Holsworthy.....(01409) 254074 |
| M,The White Trillium Torrington Torrington.....(01805) 622035 | J,16 Scire View Ilfracombe.....(01271) 863373 | M,Moor Mill Petroskew.....(01837) 810327 |
| M,R,22 Kingsley Avenue Barnstaple.....(01271) 324323 | HOGG John,2 Cross Farm Court Bishops Tawton.....(01271) 377643 | M,31 Saunton Road Braunton.....(01271) 815066 |
| N,6 Channel View Morteohe.....(01271) 870753 | K,Monks Croft Zeal Monachorum.....(01363) 82400 | M,A,West View St. Giles.....(01805) 623125 |
| P,38 Ethelwynne Brown Close Bideford.....(01237) 422620 | HOGGART Elliott James,53 Pilton Lawn Barnstaple.....(01271) 325430 | M,R,7 Hillcrest Road Barnstaple.....(01271) 343216 |
| P,46 Scire Dell Braunton.....(01271) 813274 | HOILE S,2 Bryants Cottages Wearie Giffard.....(01805) 624140 | M,T,East Villavill Roborough.....(01805) 603556 |
| R,Andrews Corner Beststone.....(01837) 840032 | T,F,1 Irving Close Braunton.....(01271) 812496 | R,K,ursal Lower Cleave Northam.....(01237) 478537 |
| R,3 Davids Hill Georgeham.....(01271) 890587 | HOLCOMBE L,J,29 Ravelin Manor Road Barnstaple.....(01271) 373345 | S,25 Godfrey's Gardens Bow.....(01363) 82460 |
| Mr Raymond,15 Barum Court Litchdon Street Barnstaple.....(01271) 342981 | HOLDAWAY M,Dyke Green Farm Farm High Clovelly.....(01237) 431788 | T,J,Padon Cottage Shebhear.....(01409) 281567 |
| R,First Floor Flat 8 The Fairways Westward Ho.....(01237) 475296 | HOLDEN L,Flat 1 21 Oxford Grove Ilfracombe.....(01271) 855655 | Verlie,Moarland View High Bickington.....(01769) 561024 |
| R,Seaview 2-3 The Promenade Ilfracombe.....(01271) 529214 | HOLDER J,I,Inanda Lower Park Road Braunton.....(01271) 815269 | HOOPER A,Four Ways Spreyton.....(01837) 840009 |
| R,T,28 Moor View Hatherleigh.....(01837) 810648 | L,6 Merrylees Drive Barnstaple.....(01271) 593411 | A,P,1 Greenroose Road Ilfracombe.....(01271) 855481 |
| S,SPRINGFIELD COTTAGE Diddywell Road Northam.....(01237) 479891 | T,Annexe Little Court Ashford.....(01271) 343988 | C,25 Town Mill Court Mills Way Barnstaple.....(01271) 269927 |
| S,4 Langleigh Park Ilfracombe.....(01271) 614524 | HOLDING J,Lower Avondale Avon Lane Bideford.....(01237) 730309 | D,Glebe Close Folly Gate.....(01837) 53670 |
| S,19 38 Port Mill Court Mills Way Barnstaple.....(01271) 377683 | P,J,2 Grove Cottages High Street Combe Martin.....(01271) 328079 | D,7 Barfield Close Winkleigh.....(01805) 804709 |
| Rev S,18 Swanswood Gardens Westward Ho.....(01237) 422806 | HOLDSWORTH K,31 Greenways Ilfracombe.....(01271) 864904 | D,58 Clovelly Road Braunton.....(01237) 472457 |
| T,8 Kingfisher Drive Barnstaple Devon.....(01271) 377602 | L,35 Papaver Close Fremington.....(01271) 867603 | F,G,5 Glebeland Villas Bishops Nympton.....(01769) 550556 |
| T,81 Morwenja Park Road Northam.....(01237) 476483 | HOLDWAY M,Dyke Green Farm Farm High Clovelly.....(01237) 431788 | H,Higher Sessland Fern Spreyton.....(01837) 840614 |
| HILLARD M,C,Field House Chumleigh.....(01769) 580413 | HOLDEN L,Flat 1 21 Oxford Grove Ilfracombe.....(01271) 855655 | J,W,Western Cottage Bondleigh.....(01837) 85425 |
| HILLCOX S,Seaford Mill Hill Road Beaford.....(01805) 603172 | HOLDER J,I,Inanda Lower Park Road Braunton.....(01271) 815269 | J,R,Vine Cottage 27 Bridge Street Hatherleigh.....(01837) 810608 |
| HILLEBRANDT D,Derriton House Derriton.....(01409) 253814 | L,6 Merrylees Drive Barnstaple.....(01271) 593411 | K,J,East Lodge St. Giles.....(01805) 624595 |
| HILLIER D,Channel View Barton Hill Berrybarbour.....(01271) 882830 | T,Annexe Little Court Ashford.....(01271) 343988 | Kevin,7 Cross Close Fremington.....(01271) 323055 |
| Graham Leslie,Shalom Coldridge.....(01363) 83864 | HOLDING J,Lower Avondale Avon Lane Bideford.....(01237) 730309 | L,Little Acre Waggonad Huntshaw.....(01805) 623635 |
| HILLIER-LUXTON L,1 Korna Houses Shebhear.....(01409) 281790 | P,J,2 Grove Cottages High Street Combe Martin.....(01271) 328079 | Mrs Margaret,17 Moreton Park Road Bideford.....(01237) 476845 |
| HILLIS P,37 Lower Cross Road Bickington.....(01271) 344195 | HOLDSWORTH K,31 Greenways Ilfracombe.....(01271) 864904 | M,J,Lakersfield South Molton.....(01598) 740278 |
| HILLMAN G,A,4 Fordlands Crescent Bideford.....(01237) 472776 | HOLDWORTH P,3 Windsor Road Northam, Bideford.....(01237) 700404 | Mr6 Dyers Close Braunton.....(01271) 817188 |
| J,4 Clovelly Gardens South Bideford.....(01237) 475167 | HOLE A,J,4 West Park South Molton.....(01769) 573187 | P,42A Mill Road Okehampton.....(01837) 338304 |
| J,8 Highfield Lapford.....(01363) 83031 | D,15 Livarot Walk South Molton.....(01769) 579425 | R,Northleigh Fairy Cross.....(01237) 451974 |
| M,The New House Newton Tracey.....(01271) 858503 | D,29 Lybro Road Barnstaple.....(01271) 529705 | R,2 Barfield Road Dolton.....(01805) 804209 |
| P,Halsdon Mill Dolton.....(01805) 621171 | J,3 Brook Court Roundswell, Barnstaple.....(01271) 321233 | S,Clyapits Hollcombe.....(01837) 83609 |
| P,2 Irving Close Braunton.....(01271) 814740 | HOLGATE C,29 East Street Okehampton.....(01837) 52129 | S,5 Mills Cott Lewdown.....(01566) 783561 |
| P,17 Dyene Rumsam Road Barnstaple.....(01271) 345127 | HOLIDAYS LIMITED T,April Cottage Tennacott Lane Bideford.....(01237) 471311 | S,Knighton South Tawton.....(01837) 840558 |
| R,7 South View Close Braunton.....(01271) 813584 | HOLLAND A,Heale Barton Parracombe.....(01598) 763288 | V,3 Peacock Downs Merton.....(01805) 623241 |
| HILL-NELDRUM I,1 Cross Park Woolsey.....(01237) 431491 | A,The Croft Vicarage Road Okehampton.....(01837) 52169 | V,19 Hilton Road Monkleigh.....(01805) 624196 |
| HILLS G,Warcombe Farm House Morteohe.....(01271) 870501 | C,4 Kewlands Bishops Tawton.....(01769) 540002 | S,Moor Mill Petroskew.....(01837) 810327 |
| G,A,15 Greenbank Close Torrington.....(01805) 622626 | C,56 Leaholes Avenue Okehampton.....(01837) 338622 | J,R,Vine Cottage 27 Bridge Street Hatherleigh.....(01837) 810608 |
| G,1,23 St. Brannocks Road Ilfracombe.....(01271) 864673 | E,Rek,4 Greenacre Braunton.....(01271) 815951 | K,J,East Lodge St. Giles.....(01805) 624595 |
| HILLS SERVICES LTD D,The Garage Shill Cross.....(01805) 601203 | D,A,26 Hazel Avenue Braunton.....(01271) 815617 | Kevin,7 Cross Close Fremington.....(01271) 323055 |
| HILLIER T,W,Linnacomb Fm Sourton.....(01837) 861664 | G,A,Lundy St The Esplanade Woolcombe.....(01271) 870608 | L,Little Acre Waggonad Huntshaw.....(01805) 623635 |
| W,Linnacomb Farm Sourton.....(01837) 861369 | J,Bestridge Cottage High Street Swimbridge.....(01271) 830580 | Mrs Margaret,17 Moreton Park Road Bideford.....(01237) 476845 |
| HILLSON M,25 West Yelland Barnstaple.....(01271) 860972 | K,Kalantry Bower Higher Clovelly.....(01237) 431511 | M,J,Lakersfield South Molton.....(01598) 740278 |
| HILSDON G,POOLE FARM Knowstone.....(01884) 881298 | M,Manna Park Bungalow Shebhear.....(01409) 281675 | Mr6 Dyers Close Braunton.....(01271) 817188 |
| HILTON A,W,North Kockwell Newton St. Petrock.....(01409) 281155 | M,12 Dracaena Avenue Barnstaple.....(01271) 344198 | P,42A Mill Road Okehampton.....(01837) 338304 |
| B,H,C,The White Cottage South Zeal.....(01837) 840257 | M,D,54 Ethelwynne Brown Close Bideford.....(01237) 472768 | R,Northleigh Fairy Cross.....(01237) 451974 |
| K,Lauriel Cottage Okehampton.....(01837) 611966 | M,G,The Farm, Hilltown Fm Warkleigh.....(01769) 540682 | R,2 Barfield Road Dolton.....(01805) 804209 |
| HINCHLIFFE S,56 South Street South Molton.....(01769) 573753 | N,Lauderdale Hopperstyle Bickington.....(01271) 376206 | S,Clyapits Hollcombe.....(01837) 83609 |
| HINDLE D,G,5 St. Brannocks Hill Braunton.....(01271) 812830 | Nicola,18 Station Hill Swimbridge.....(01271) 830383 | S,5 Mills Cott Lewdown.....(01566) 783561 |
| HINDSON J,Woodhouse Farm Hatherleigh.....(01837) 810755 | P,7 Furze Park Road Bratton Fleming.....(01598) 710744 | S,Knighton South Tawton.....(01837) 840558 |
| HINE C,M,8 Balmoral Crescent Okehampton.....(01837) 52605 | P,J,5 South Hayes Copse Landkey.....(01271) 831154 | V,3 Peacock Downs Merton.....(01805) 623241 |
| W,G,Massmore House King Street Combe Martin.....(01271) 882511 | R,Friendship Bungalow Bratton Fleming.....(01598) 763888 | V,19 Hilton Road Monkleigh.....(01805) 624196 |
| HINES R,1 Radford Way Okehampton.....(01837) 53582 | R,Flat 3 Scamps Court Pilton Street Barnstaple.....(01271) 323790 | S,Moor Mill Petroskew.....(01837) 810327 |
| HINGTON W,P,31 Forches Avenue Barnstaple.....(01271) 549319 | S,12 Meadow View South Molton.....(01769) 628413 | J,R,Vine Cottage 27 Bridge Street Hatherleigh.....(01837) 810608 |
| HINKS V,Leigh Cottage Burrough Road Northam.....(01237) 476477 | T,3 John Gay Close Barnstaple.....(01271) 326389 | K,J,East Lodge St. Giles.....(01805) 624595 |
| HINSBY J,Tower View Fore Street Langtree.....(01805) 601282 | HOLLANDS Andrew,North Gradston Farm Highampton.....(01409) 231874 | Kevin,7 Cross Close Fremington.....(01271) 323055 |
| HIRON S,10 Hiron & Sons Butchers Mill Street BIDEFORD.....(01237) 473334 | C,24 Westcroft Road Holsworthy.....(01409) 254892 | L,Little Acre Waggonad Huntshaw.....(01805) 623635 |
| HIRST C,Eldridge House Week St Mary.....(01288) 341049 | H,15 New Street Torrington.....(01805) 938746 | M,39 Morton Drive Torrington.....(01805) 937104 |
| P,Parsonage Green Week St. Mary.....(01288) 341095 | HOLMAN M,E,7 Chudleigh Avenue Bideford.....(01237) 477114 | A,A,G,19 Fort Terrace Bideford.....(01237) 479275 |
| S,Edgemoore Brayford.....(01598) 710771 | HOLLINGDALE M,5 Burrows Way Bideford.....(01237) 425095 | C,Marlun Pottery Lane Yelland.....(01271) 860775 |
| HISCOCK J,121 Churchill Crescent South Molton.....(01769) 573641 | HOLLINGWORTH Allan,Hillbreeze Zeal Monachorum.....(01363) 881030 | D,15 Acacia Close Bideford.....(01237) 479510 |
| P,10 Fore Street North Tawton.....(01837) 82602 | B,Oak Cottage Alswear.....(01769) 550539 | L,27 Fuzze Hill Road Ilfracombe.....(01271) 866607 |
| T,V,5 Homer Close Bratton Fleming.....(01598) 710596 | HOLLIS B,Kennack Bungalow Lapford.....(01363) 83614 | J,Spindleberry Moorland View Lapford.....(01363) 83424 |
| HITCH C,Barn Lane Farm Stoke Rivers.....(01598) 710499 | G,3 Manor Gardens Exbourne.....(01837) 851734 | J,28 Winston Park South Molton.....(01769) 573391 |
| C,Barn Lane Farm Stoke Rivers.....(01598) 710499 | HOLLOWAY A,R,Heanton Barns Chivenor.....(01271) 815133 | L,Barham Farm Chapel Lane Ilfracombe.....(01271) 882980 |
| HITCHCOCK Mrs R,16 Luxmoore Way Okehampton.....(01837) 659066 | H,17 Higher Road Barnstaple.....(01271) 632379 | M,Mazards Barnstaple Newtn Tracey.....(01271) 858908 |
| HITCHIN S,23 Homer Crescent Braunton.....(01271) 814209 | I,Fairlight Newberry Road Combe Martin,ILFRACOMBE.....(01271) 885572 | R,4 PARKSIDE The Pilly Kingsley Road Bideford.....(01237) 471281 |
| HITCHING M,12 Charters Court Instow.....(01271) 860395 | Ms Lesley,10 Park Way Ilfracombe.....(01271) 865889 | V,Flat 2 Port Mill Court Mills Way Barnstaple.....(01271) 268662 |
| HITT J,Orchard House Old Torrington Road Sticklepath.....(01271) 322269 | M,Rose Cottage Lower Village Bradworthy.....(01409) 241526 | HOPPER C,24 Paradise Park Whitstone.....(01288) 341212 |
| HO W,49 Redlands Road Fremington.....(01271) 323448 | M,Kingfisher Bratton Mills Fm Bratton Fleming.....(01598) 710026 | G,Valley View Lapford.....(01363) 83112 |
| HOADLEY K,4 Roscoff Close Torrington.....(01805) 624737 | Matthew,22 Elm Grove Bideford.....(01237) 472098 | K,Hill Sampson Burrington.....(01769) 560514 |
| HOAR J,41 East Street South Molton.....(01769) 572131 | M,Tacoma Church Road ILFRACOMBE.....(01271) 864251 | R,14 Abbey Rise Okehampton.....(01837) 54914 |
| HOARE D,5 Fern Park Ilfracombe.....(01271) 862555 | K,2 Ochil Close Bideford.....(01237) 474889 | S,Rydton Farm Holsworthy.....(01409) 253412 |
| D,7 Brook Court Roundswell, Barnstaple.....(01271) 523635 | R,28 Old Market Drive Bideford.....(01237) 721594 | Fremington, Barnstaple.....(01271) 373040 |
| S,A,18 Abbots Meadow Chittlehampton.....(01769) 540579 | HOLMAN C,A,Holdstron Farmhouse Coryton.....(01822) 820512 | HERDERN H,Copper Beeches Exbourne.....(01837) 851646 |
| V,14 Kings Meadow Drive Winkleigh.....(01837) 83961 | K,Little Greenslade Sampford Courtenay.....(01837) 880002 | HORGAN M,22 Dolphin Court Northam.....(01237) 421516 |
| HOBBAS A,5 Belle Vue Avenue Lynton.....(01598) 753248 | L,Stonecroft Cottage Goodleigh Road Barnstaple.....(01271) 379244 | Ms P, Ms,23 Dolphin Court Bideford.....(01237) 474381 |
| A,5 Gregory Terrace Hartland.....(01237) 441820 | R,Sandalwood Lapford.....(01363) 83765 | HORN D,Polson House Morchard Bishop.....(01363) 877050 |
| Adrienne,2 Rydon Lane Holsworthy.....(01409) 295050 | Mr R, Mr,88 Fern Way Ilfracombe.....(01271) 865211 | E,Middledown Sutcombe.....(01409) 241810 |
| A,18 Menors Place Holsworthy.....(01409) 253539 | T,29 Oaktree Park Sticklepath.....(01837) 840148 | E,2 South View Lewdown.....(01566) 783328 |
| B,1 Fairacre Avenue Barnstaple.....(01271) 346412 | HOLMES A,J,4 Shelly Court South Zeal.....(01837) 840981 | M,Hillside Sutcombe.....(01409) 241754 |
| L,9A Northgate Hartland.....(01237) 441526 | B,Tawburn Sticklepath.....(01837) 840099 | R,Kimberleigh House Oak Lane Whitstone.....(01288) 341482 |
| M,Bow St. Johns Lane Barnst | | |

20 The A-Z Directory | Residential Listings

J Jago J

| | | |
|--|---|--|
| JAGO J ,7 Hunters Gate Okehampton(01837) 55340 | JELLO M ,12 Beech Park Holsworthy Beacon.....(01409) 261370 | JOHNSON D ,Hollycote Squires Close Rumsam Road Barnstaple.....(01271) 328009 |
| R.25 Lincott Crescent West Yelland.....(01271) 861019 | JEMMETT Mr P, Mr ,1 Swallow Close Barnstaple.....(01271) 327000 | D.13 St. James Place Ilfracombe.....(01271) 879152 |
| S.2 NEW ROAD VILLAS Bishops Tawton.....(01271) 378713 | JEMMISON D ,South Whitefield Farm Bradford.....(01598) 710372 | D.7 West Park South Molton.....(01769) 572348 |
| JAJA E ,63 Victoria Street Barnstaple.....(01271) 549075 | K ,Whitefield Farm Bradford.....(01598) 710701 | D.A. ,Frankland Cottage Neoparry.....(01363) 775326 |
| JAMES A ,25 Broadpark Okehampton.....(01837) 847671 | JENKINS A ,Underhill The Snug Ramsley Okehampton.....(01837) 338955 | E.A.29 Curlew Close Okehampton.....(01837) 555220 |
| A.2 Tarka meade Coppelstone.....(01363) 85262 | B ,Sunset Milton Damerel.....(01409) 261345 | J ,Next West Kentisbury.....(01271) 883940 |
| Mr B ,13 Leaholes Avenue Okehampton.....(01837) 659379 | B.G. ,1 The Brittons Braunton.....(01271) 812121 | J.39a Bear Street Barnstaple.....(01271) 346415 |
| C ,Hill View Kingswood Meadow Holsworthy.....(01409) 259060 | D ,Shellsborough The Esplanade Woolacombe.....(01271) 870104 | J.10 Ensign Court Westward Ho.....(01237) 421661 |
| C.A.R. ,3 South View Bishops Tawton.....(01271) 343708 | F.D. ,10 Exmoor View South Molton.....(01769) 574498 | J.12 Glebe Field Braunton.....(01271) 890562 |
| D ,Beech Meadow Halwill.....(01409) 221721 | H.2 Crosslands Sticklepath.....(01271) 343241 | J.S. ,Stonecrest Bellaire Barnstaple Devon.....(01271) 374396 |
| D.S. ,8 Bramble Cottage Tray Lane Atherington.....(01769) 561002 | K ,T.A Centre Oakleigh Road Barnstaple.....(01271) 892555 | K ,15 Cross Street Northam.....(01237) 477688 |
| E ,Park Lane Farm Bratton Fleming.....(01598) 765539 | L ,Southside Chapel Lane Combe Martin.....(01271) 882222 | Mj.12 Market Street Appledore.....(01237) 475675 |
| G ,The Old Smithy South Molton Street Chumleigh.....(01769) 581325 | P ,32 South Park Braunton.....(01271) 813912 | M.15 Oakland Avenue Sticklepath, BARNSTAPLE.....(01271) 376884 |
| J ,Hardingsleigh Chawleigh.....(01769) 580286 | R.10 Moorturn Farm Chawleigh.....(01769) 580225 | M.11 Paradise Park Whitstone.....(01288) 341517 |
| Jane ,Coles Cottage Derriford.....(01409) 251447 | R.2 Cherry Grove Barnstaple.....(01271) 378521 | Mrs S ,8 Elm Grove Bideford.....(01237) 472065 |
| J.1 Chantry Avenue Bideford.....(01237) 700186 | Russell ,104 South Street Braunton.....(01271) 812919 | P.2 Chantry Road Bideford.....(01237) 472904 |
| J.1 Two Trees Road Fremington.....(01271) 370182 | R.1 West Park Braunton.....(01271) 813572 | P.71 The Mount Appledore.....(01237) 429319 |
| Mrs Jacqui ,4 West Moor Way Bideford.....(01237) 424208 | V ,Windy Ridge Skirhead Lane Combe Martin.....(01271) 883619 | R ,Cable Cott Berrington.....(01769) 520934 |
| J.A.H & R.H. ,The Bungalow Saldon Sutcombe.....(01409) 241433 | V.M.53 Oaklands Bideford.....(01237) 479646 | R.28 Burwood Road Torrington.....(01805) 439435 |
| J.R. ,51 Richmond Park Northam.....(01237) 477256 | W.18 Arlington Terrace Braunton.....(01271) 814952 | Miss Roseanna ,1 Coburg Terrace Ilfracombe.....(01271) 267712 |
| K ,Bridge View Instow.....(01271) 861344 | JENKINSON Lee ,Blackmore Cottage North Road High Bickington.....(01769) 560034 | R.119 Credon Road Okehampton.....(01837) 53244 |
| K ,Fairweather Cottage Swimbridge.....(01271) 830274 | N.T. ,Alscott Farm Shebbear.....(01409) 281212 | R.38 Fern Meadow Okehampton.....(01837) 54391 |
| K.P. ,28 Butts Way North Tawton.....(01837) 825212 | Timothy ,Alscott Alswear.....(01769) 550757 | R.44 Strand Court, Chingswell Street Bideford.....(01237) 423112 |
| L ,Stowford Lodge Halwill.....(01409) 220219 | JENNER C ,Warblers Hartland.....(01288) 331150 | R.10 Trafalgar Place, Old Town Bideford.....(01237) 238609 |
| Loveday ,40 Market Street Appledore.....(01237) 478797 | G.P. ,8 Bouchiers Close North Tawton.....(01837) 880174 | S ,Caslon Stibb Cross.....(01805) 601208 |
| M ,Pineda Station Road Northlew.....(01409) 221663 | JENNINGS Andrew ,Little Southcott Farm Westleigh.....(01237) 478405 | Miss Sarah-Louise ,29 New Street Bideford.....(01237) 237321 |
| Peter ,Pretoria House Victoria Street Combe Martin.....(01271) 883394 | A ,Jenante North Road Bradworthy.....(01409) 241522 | Mrs Susan ,3 Southmoor Terrace Bideford.....(01237) 479591 |
| P ,Primrose Cottage,Stowford Barton Lewdown.....(01837) 612033 | Brian ,Sylvania Chumleigh.....(01769) 580190 | JOHNSTON B ,12 Orchard Rise Bideford.....(01237) 421325 |
| R.28 Market Street Appledore.....(01237) 475341 | B.1 Broad Close Week St. Mary.....(01288) 341429 | B.18 Trescote Way Bridestowe.....(01837) 861366 |
| R.M.4 Pengilly Way Hartland.....(01237) 441587 | C.39 Youngs Drive Barnstaple.....(01271) 345454 | E.17 Allhalland Street Bideford.....(01237) 421223 |
| Sally ,7 Stevenstone Court Stevenstone.....(01805) 622964 | Diane ,55 Langdon Road Bradworthy.....(01409) 241118 | K.8 Allenstyle Road Yelland.....(01271) 860165 |
| S.40 Marlborough Court Bideford.....(01237) 39539 | E.2 Lower Village Pyworthy.....(01409) 256531 | T ,Tison Park Close Holsworthy.....(01837) 358714 |
| S.A. ,36 Lovings Court Barnstaple.....(01271) 343316 | G ,West Lodge Petrockross.....(01837) 810059 | V.B. Field House Gunswell Lane South Molton.....(01769) 574402 |
| S.W. View Farm Dunland Cross Brandis Corner.....(01409) 221889 | G ,The Barn Gills Farm West Down.....(01271) 864419 | JOHNSTONE P ,Hills Meadow Week St. Mary.....(01288) 341361 |
| T.75 High Street Ilfracombe.....(01271) 862364 | G.A. ,Orchard View Ashwater.....(01409) 213109 | R.26 Woodland Close Barnstaple.....(01271) 345254 |
| JAMES TUCKER M ,39 Leaholes Avenue Okehampton.....(01837) 53587 | H ,Stanlea Bradford.....(01409) 281811 | JOLLOW J ,Wedfield Cottage Putford.....(01409) 241574 |
| JAMES Victor R ,Russet House Strand Lane Ashford.....(01271) 346236 | Mrs Jane ,The Grove Woodlands, Combe Martin Ilfracombe.....(01271) 267451 | JONCKHEERE L ,8 Shambles Drive Coppelstone.....(01363) 852226 |
| JAN Mr R ,Mr,50 Richmond Park Bideford.....(01237) 475433 | K ,Little Southcott Farm Westleigh Ilfracombe.....(01237) 472398 | JONES A ,Island House Bishops Nympton.....(01769) 550160 |
| JANES Douglas ,Lea Cottage The Square Chittlehampton.....(01769) 540077 | Mr K ,Mr,Penhill Bungalow Fremington Barnstaple.....(01271) 378815 | A ,Holladon Farm Pyworthy.....(01288) 381268 |
| R.23 Langley View Chumleigh.....(01769) 581851 | K.24 Pridham Place Bideford.....(01237) 439776 | Alwyn ,68 Castle Hill Gardens Torrington.....(01805) 624951 |
| JANION C ,Cooks Cottage Cooks Cottage Crediton.....(01363) 773729 | L ,Milford Cottage Buckland Brewer.....(01237) 452465 | A.21 Craon Gardens Okehampton.....(01837) 318954 |
| JANISCH R ,Swallows Barn Chittlehampton.....(01769) 540198 | L.A. ,37 Mount Pleasant Bishops Tawton.....(01271) 323501 | A.17 Fore Street North Tawton.....(01837) 89079 |
| JANNAWAY M ,Burrow Farm Highampton.....(01409) 251284 | M.27 Dune View Mobile Home Park Braunton.....(01271) 813738 | A.31 High Street North Tawton.....(01837) 82882 |
| M ,Burrow Farm Highampton.....(01409) 251348 | P ,Ashdon Ashwater.....(01409) 211212 | A ,Down Top Poole Lane Woolacombe.....(01271) 870638 |
| JARMAN G ,37 Garden Green Barnstaple.....(01271) 377632 | R.49 Furze Park Road Bratton Fleming.....(01598) 710109 | A.38 Stafford Way Dolton.....(01805) 804822 |
| M.29 Mount Pleasant Bishops Tawton.....(01271) 327713 | R.18 St. Annes Close Whitstone.....(01288) 341085 | A.64 Station Road Ilfracombe.....(01271) 863084 |
| R ,Moor Lapford.....(01363) 83423 | S.2 Shepherds Meadow Beaford.....(01805) 603156 | A.38 Trewyn Park Holsworthy.....(01409) 259405 |
| JARMIN D ,10 Gwythers South Molton.....(01769) 574519 | JERAM Mr Kevin ,Chopes Bridge Cottage Weare Giffard Bideford.....(01805) 938091 | A.C.23 Beach Road Ilfracombe.....(01271) 866064 |
| JARRAD Maurice ,Little Knowles Limers Lane Northam Bideford.....(01237) 422457 | JEREMY J ,Wyvern Anstey Way Instow.....(01271) 860907 | A.E ,Great Widefield Farmhouse Northlew Road Inwardleigh.....(01837) 521665 |
| R.89 Tare Park Road Bideford.....(01237) 421046 | JERRETT B ,9 Brook Meadow South Molton.....(01769) 573765 | B ,Splatt Cottage Broadwoodkelly.....(01837) 680178 |
| JARRATT Mr Keith ,10 The Candar Ilfracombe.....(01271) 267738 | JERVISE Anthony ,Rowden Manor Sampford Courtenay.....(01837) 891229 | B ,High Ridge Dolton.....(01805) 804015 |
| JARRETT C ,60 Barton Road Barnstaple.....(01271) 614250 | JESSEL Rosemary ,Venn Farm East Putford.....(01409) 241409 | B.13 Cavie Crescent Braunton.....(01271) 324480 |
| G ,Glendawn Goodleigh Road Barnstaple.....(01271) 343542 | JET Dr Brenda ,Laudry Cottage Stoke Hartland.....(01237) 441995 | B ,Barton Farm Barn Stable Cottage Chichacott Road Okehampton.....(01837) 524116 |
| JARVIE Mr J ,Mr,5 Jancon Heights Braunton.....(01271) 815176 | JEVONS C ,Nethercott Barton Iddealseigh.....(01837) 811732 | B.24 Sunset Heights Barnstaple.....(01271) 343981 |
| JARVIS A ,Anne Jarvis Designs Clovelly.....(01237) 431023 | JEWELL A ,5 Cintra Terrace Bideford.....(01237) 239324 | B.1 West Terrace Torrington.....(01805) 622844 |
| A.M. ,6 North Street South Molton.....(01769) 574365 | A.E. ,Hawthorne Cottage Shebbear.....(01409) 281416 | B.0 Wannacotts Road Okehampton.....(01837) 53531 |
| C ,Little Acorns Northlew.....(01409) 220268 | B ,Leworthy Cross Woolery.....(01237) 431600 | Adm B ,21 Herons Brook Okehampton.....(01837) 52463 |
| D.26 Baldwin Drive Okehampton.....(01837) 847820 | C.32 Hawley Manor Barnstaple.....(01271) 325431 | B.5 ,Milton Place Bideford.....(01237) 424729 |
| G.1 ,13 Hart Manor Wrafton.....(01271) 812653 | C.P. ,10 Myrtle Grove Bideford.....(01237) 475587 | B.11 Berrynbar Trailer Pk Berrynbar Park Sterridge Valley Berrynbar.....(01271) 883863 |
| J ,Fern Cottage Newton Tracey.....(01271) 269304 | C.M. ,46 Irsha Street Appledore.....(01237) 478701 | C.12 Dartington Fields Torrington.....(01805) 622138 |
| J.15 Moreton Court Birdwood Crescent Bideford.....(01237) 422720 | D.26 Cedar Way Bideford.....(01237) 476806 | C.3 Foskett Terrace Westward Ho.....(01237) 423236 |
| J.43 Cleave Road Sticklepath.....(01271) 314527 | Mr D ,Alverlin Juries Lane Torrington.....(01805) 625754 | C.R. ,Woodpeckers Hill Bucks Mills.....(01237) 431243 |
| J.R. ,33 Northfield Lane Barnstaple.....(01271) 378831 | G.39 Sunnymead Coppelstone.....(01363) 847405 | D ,1 Barton Court Parkham.....(01237) 511119 |
| M.C. ,Valley View Farm Ashreigny.....(01769) 520338 | J.1 ,23 Shaftesbury Road Ilfracombe.....(01271) 864345 | D.13 Foresters Road Holsworthy.....(01409) 253998 |
| P ,Higher Litchardon Farm Newton Tracey.....(01271) 269750 | J.2 Fernworthy Close Coppelstone.....(01363) 84971 | D.27 Fort Street Barnstaple.....(01271) 377352 |
| S.C. ,Peaceloven Bouchers Hill North Tawton.....(01837) 82989 | Nicholas ,Lynderies Spreyton.....(01647) 231553 | D.12 South Road Appledore.....(01237) 425600 |
| S.M. ,Fiddelcott Chawleigh.....(01363) 85372 | N.10 West Week Close Week St. Mary.....(01288) 341580 | D.16 The Vineyards Holsworthy.....(01409) 254117 |
| T.C. ,41 Churchill Road Bideford.....(01237) 424774 | P.9 Oaklands Bideford.....(01237) 478739 | D.E. ,Cave Farmhouse Shebbear.....(01409) 281826 |
| JASPER E ,Southweek Grange Germansweek.....(01837) 871530 | P.4 ,75 Stucley Road Bideford.....(01237) 471836 | D.L ,Wirkdale Bratton Clovelly.....(01837) 871434 |
| JAVES C ,Youldon Bungalow Sutcombe.....(01409) 264146 | P.F ,Ashwood Park Lane Barnstaple.....(01271) 342443 | E ,Chantry Farm Atherington.....(01769) 560347 |
| JAY C ,Lynmouth Cottage Barbican Rd Barnstaple.....(01271) 376833 | R ,Sunnynbank Yarnscombe.....(01769) 560308 | E.A. ,Colehaven Colebrook.....(01363) 85349 |
| D.55 Stock Park Okehampton.....(01837) 338741 | R ,Sheiro Castle Road Okehampton.....(01837) 52203 | G ,Flat 3 Sanwyn House Belvedere Road Ilfracombe.....(01271) 863027 |
| M.4 Fairways Drive High Bickington.....(01769) 560415 | R.J ,Little Heale Riddlecombe.....(01769) 520499 | G ,The Coppice Bishops Tawton Barnstaple.....(01271) 342779 |
| S ,The Jays High Bickington.....(01769) 560441 | S ,Tor View Lakenham Hill Northam.....(01237) 423554 | G.50 Maer Top Way Barnstaple.....(01271) 375786 |
| S ,Couscott House Nutcombe Hill Ilfracombe.....(01271) 883539 | T ,Acorn & Chapel Newtown.....(01769) 551727 | G.15 The Oaks Yeoford.....(01363) 84369 |
| JAYNE A ,180 Churchill Road Bideford.....(01237) 750108 | JILLKS S ,12 Station Road Braunton.....(01271) 814158 | G.L ,Broomhayes Warren Atlantic Way Westward Ho.....(01237) 429271 |
| JEACOCK K M ,6 Yelland House Yelland Road Yelland.....(01271) 375555 | JILLINGS M ,24 West Croyde Croyde.....(01271) 890446 | G.4 ,Franklyn Highfield Road Ilfracombe.....(01271) 864663 |
| J.EAN D ,Lower Yelland House Yelland Road Yelland.....(01271) 861333 | JINKS K ,Lower Holwell Horns Cross.....(01237) 451600 | H ,Hastles Bungalow Winkleigh.....(01837) 83268 |
| JEDRZEJEWSKI M ,28 Hunter Walk Barnstaple.....(01271) 632303 | JOBES D ,Old Pauls Shop Germansweek.....(01837) 871619 | H.1 The Old Bank House Church Hill Lynton.....(01598) 753274 |
| JEDRS P ,19 Strawberry Fields North Tawton.....(01837) 891778 | JOBLING T ,THE OLD CHAPEL Hiscott.....(01271) 858518 | H.1 Exeter Road Okehampton.....(01837) 521419 |
| JEFF A ,60 Solomon Drive Bideford.....(01237) 425029 | T.25 Whitehall Close South Molton.....(01769) 574689 | H.H ,Joyce Morchar Road Crediton.....(01363) 844117 |
| JEFFERIES J ,7 Fore Street Langtree.....(01805) 601703 | JOHNSON J ,Flat 1 15 Springfield Road ILFRACOMBE.....(01271) 867230 | H.S ,Ridgeland Broadbury.....(01837) 871483 |
| L.24 Belmont Road Ilfracombe.....(01271) 867271 | JOHNSON-SCOTT David M ,Hill House Abbotsham.....(01237) 472025 | I.17 Moorland Rise South Molton.....(01769) 574637 |
| Peter ,2 North View Hill Bideford.....(01237) 478770 | JOCELYN M ,5 Manor Park Ashwater.....(01409) 251149 | I.C ,Hill Park Georgeham.....(01271) 890520 |
| R.W. ,9 Crowden Road Northlew.....(01409) 221756 | JOHN B INOY E ,6 Market Square Ilfracombe.....(01271) 600357 | J.102 Barlow Road Barnstaple.....(01271) 346546 |
| S ,Crosspark Cottage Merton.....(01805) 605325 | JOHN G ,Flat 2 9 Summerland Street BARNSTAPLE.....(01271) 614531 | J.105 Plilton Street Barnstaple.....(01271) 378515 |
| JEFFERSON C ,2 Bramley Meadow Landkey.....(01271) 851005 | M ,Woodroberts Winkleigh.....(01837) 83301 | J.4 Poundfield Close Fremington, Barnstaple.....(01271) 378188 |
| JEFFERY A ,30 Watermouth Road Ilfracombe.....(01271) 838060 | R ,Flat 1 Lagoon View West Yelland.....(01271) 860252 | J ,Glenfield Raleigh Park Barnstaple.....(01271) 345010 |
| A.J. ,20 Heard Close Hartland.....(01237) 441498 | R.13 2 Oxford Grove Ilfracombe.....(01271) 529760 | J.23 The Shields Ilfracombe.....(01271) 862374 |
| A.J. ,18 Hills View Braunton.....(01837) 813570 | JOHNS A ,16 Glenfield Road Bideford.....(01237) 471172 | K ,Pear Trees Belstone.....(01837) 849369 |
| B ,Hillands South Zeal Okehampton.....(01837) 840972 | B ,Lower Leigh Farm Combe Martin.....(01271) 882379 | Kenneth Edward ,Oatnell Farm Thorndon Cross.....(01837) 861895 |
| C.19 Pengilly Way Hartland.....(01237) 441543 | Christine ,20 Claremont Place Hatherleigh.....(01837) 811084 | K ,Fieldon Bickington Road Sticklepath.....(01271) 323596 |
| Gillian ,19 Barn Park Wincoburgh Braunton Devon.....(01271) 815333 | C.31 Waterloo Gardens Torrington.....(01805) 623184 | K.71 Burwood Road Torrington.....(01805) 622881 |
| I.3 Chapel Court Swimbridge.....(01271) 830454 | C.L.58 Burwood Road Torrington.....(01805) 623046 | K.A ,Diagatton Gate Farm Ashwater.....(01409) 221397 |
| I.J ,Sunnyside Farm Hartland.....(01237) 441560 | D ,Beechlyn The Gn Week St. Mary.....(01288) 341445 | L ,Dingle Dell Bridestowe.....(01837) 861458 |
| J ,The Barn Bullford Farm Botreaux Mill.....(01398) 341592 | D.29 Pathfields Torrington.....(01805) 623649 | L ,Cowell Green Exbourne.....(01837) 851980 |
| J.2 Stone Yard Cottage Goodleigh Road Barnstaple.....(01271) 342888 | G.2 Chubby Croft Close Hartland.....(01237) 441303 | L ,Great Knowle Barn Pyworthy.....(01409) 254492 |
| J.V. ,1 Northgate Hartland.....(01237) 441707 | G.P.A ,1 Elizabeth Lea Clo Bradworthy.....(01409) 241895 | L.2 Four Ways Drive Chumleigh.....(01769) 580751 |
| K.20 Belmont Road BARNSTAPLE.....(01271) 371579 | I.2 West Croft Mill Road Bradworthy.....(01409) 241626 | L.B.J ,Badgers Hill Barton Lane Berrynbar.....(01271) 883440 |
| K.55 Burwood Road TORRINGTON.....(01805) 938018 | J.2 Abbots Close Woolery.....(01237) 431522 | L.C.L ,Black Hall Farm South Tawton.....(01837) 840714 |
| M.3 Castle Hill Ilfracombe.....(01271) 863517 | Mrs J ,Laurel Avenue Bideford.....(01237) 239553 | L.J ,Wrixhill Farm Bratton Clovelly.....(01837) 871202 |
| Mrs Maureen ,59 Morwenna Park Road Bideford.....(01237) 478044 | J.J.95 Lynhurst Avenue Sticklepath.....(01271) 332594 | L.W.15 Appletree Close Barnstaple.....(01271) 373155 |
| Mrs Marina ,45 Stanhope Close Holsworthy.....(01409) 254290 | J.M ,Glendene Mill Road Bradworthy.....(01409) 241368 | M ,The Garden House Abbotsham.....(01237) 421211 |
| M.12 Willand Road Braunton.....(01271) 814029 | M ,Hazeldene Shebbear.....(01409) 281401 | M ,The Barn Hillside Chittlehampton.....(01769) 540619 |
| R ,Hollywell Cottage Bratton Fleming.....(01598) 710882 | M ,Long Meadow Sticklepath.....(01837) 840822 | M ,Eberley Down Eberley.....(01769) 560398 |
| R.16 Ashbury Grove Week St. Mary.....(01288) 341359 | M ,Ilan, 44 Oaklands Bideford.....(01237) 479393 | M ,Mingleigh Barton Ingleigh Green.....(01837) 680140 |
| R.15 Castle Hill Avenue Ilfracombe.....(01271) 866388 | M ,Maple Park Woolery.....(01237) 431987 | M ,Cross Cottage Lydford.....(01822) 820360 |
| R.K.2 Allenstyle Road Yelland.....(01271) 861081 | P ,Haydon North Tamerton.....(0140 | |

| | | | | | |
|---|-----------------|---|-----------------|--|-----------------|
| JONES R,18 Staddon Road Holsworthy..... | (01409) 254419 | KEENE J,38 Mill On The Mole Residential Park | (01769) 573736 | KILBOURN L,13 Higher Thorn Close Braunton..... | (01271) 815271 |
| R.D,Highlea Hill Top Fremington..... | (01271) 252390 | South Molton..... | (013663) 83061 | KILBURN J,9 Tower Park South Molton..... | (01769) 572096 |
| R.J,5 Whittingham Road Ilfracombe..... | (01271) 865404 | KEENOR R,Lower Nymet Farm Lapford..... | (01769) 580432 | KILBY T,2 Trafalgar Court Scott Avenue Bideford..... | (01237) 239073 |
| Simon,The Old Barn Kings Heanton..... | (01837) 840961 | T,Jackanory Leigh Road Chulmleigh..... | (01237) 475531 | KILEY-WORTHINGTON M,Cranscombe Cleave | (01598) 741111 |
| S,Taw River Inn Sticklepath..... | (01769) 540110 | KEENS T,34 Hamilton Close Bideford..... | (01237) 459280 | Brendon..... | (01598) 741111 |
| S,2 St.Ter Chittlehampton..... | (01237) 474077 | T,63 King Alfred Crescent Northam,BIDEFORD..... | (01409) 251301 | KILLNER E,London Court Lynton Road | (01271) 523449 |
| S,59 High Street Bideford..... | (01837) 535858 | KEEP T,Main Dartmoor View Shebbear..... | (01271) 870542 | Combe Martin..... | (01271) 475466 |
| S,1 Jacobs Pool Okehampton..... | (01647) 231769 | KEIFF M,Fircroft Woolacombe Station Road | (01271) 855756 | KILMARTIN D,1 Hamilton Court Nelson Road | (01837) 810628 |
| S,The Round House Livaton South Tawton..... | (01805) 603515 | Woolacombe..... | (01271) 858583 | Westward Ho..... | (01769) 540216 |
| S,3 Rye Park Close Beaford..... | (01769) 575051 | KEIGHTLEY D,5A Larkstone Crescent | (01271) 858583 | KIM SHENG Austin,6b The Square Northam..... | (01237) 238546 |
| S,16 West Park South Molton..... | (01271) 321928 | Ilfracombe..... | (01271) 855756 | KIMBER A,Room 14 Southlands Court Residential Home | (01288) 382947 |
| S,3,0 Wester-Moor Drive Roundswell..... | (01837) 518748 | KEILY W,17 Wren Close Northam, Devon..... | (01237) 238267 | M,S,Speccott Barton Fm Merton..... | (01805) 603314 |
| S,A,1 Baldwin Court Okehampton..... | (01409) 221516 | KEIR D,15 Tors Road Okehampton..... | (01837) 53414 | KIMSEY E,J,F,8 Baring Court Lewdown..... | (01566) 785107 |
| S,M,Allserene Chilla..... | (01409) 221516 | KEITCH S,Lower Yewkridge Yarncombe..... | (01271) 322568 | KING A,Parade House Exbourne..... | (01837) 851225 |
| T,Petedor Bratton Clovelly..... | (01271) 329958 | KELLAGHER Mr I,Mr,Homeleigh Farm Guineaford | (01271) 858583 | A,Nurch Cottage Broad Street Black Torrington..... | (01409) 231388 |
| T,52 Elizabeth Drive Barnstaple..... | (01271) 378547 | KELLAND A,North Horridge Stoke Rivers..... | (01271) 850587 | A,25 Middleton Road Bideford..... | (01237) 472718 |
| T,12 Long Meadow Drive Barnstaple..... | (01271) 378547 | J,A,Highbury Rumsam Road Barnstaple..... | (01271) 593366 | A,34 Oakland Park South Barnstaple..... | (01271) 372707 |
| T,Higher Blackpool Farm Nadder Lane | (01769) 572026 | R,2 Wedlake Way Barnstaple..... | (01271) 593366 | A,9 Queens Avenue Ilfracombe..... | (01271) 879315 |
| South Molton..... | (01409) 253838 | KELLAWAY A,5 Church Close Barnstaple..... | (01598) 710064 | A,21 Sloe Lane Landkey..... | (01271) 830163 |
| T,E,Termago Staddon Road Holsworthy..... | (01837) 840599 | K,Brinsworthy Farm South Molton..... | (01598) 740264 | B,5 Hawthorn Avenue Ilfracombe..... | (01271) 862761 |
| T,M,Langmeads Belstone..... | (01805) 804548 | KELLEHER Admiral S,LOWER BARN | (01837) 748233 | C,6 Woodlands 6 Woodlands Holsworthy..... | (01409) 253990 |
| T,P,23 Stafford Way Dolton..... | (01271) 581855 | South Zeal..... | (01237) 459087 | Mrs Carol,The Old Dairy Orchard Hill Bideford..... | (01237) 475225 |
| V,34 Langley View Chulmleigh..... | (01769) 572500 | KELLETT S,8 Geneva Court Bideford..... | (01237) 237268 | D,8 Meadow Close Landkey..... | (01271) 831404 |
| W,West Barton Barn Horwood..... | (01769) 572500 | KELLOW T,Flat 1, 6 North Road Bideford..... | (01805) 622752 | D,5 Station Road Okehampton..... | (01837) 54077 |
| W,M,89 Brook Meadow South Molton..... | (01769) 579095 | KELLY B,Parkgate Well Park Road Torrington..... | (01271) 879178 | D,C,Broomhill Cottage Kentsisbury..... | (01271) 882096 |
| W,89 Brook Meadow South Molton..... | (01769) 579095 | C,Lee House Lee Place Ilfracombe..... | (01837) 52912 | E,17 Arundell Road North Tawton..... | (01837) 82524 |
| W,89 Brook Meadow South Molton..... | (01769) 579095 | D,J,6A High Street Okehampton..... | (01271) 344314 | F,Ashford Jacobstowe..... | (01837) 851447 |
| JORDAN D,C,Ford Cottage Chulmleigh..... | (01409) 253661 | J,H,5 Jubilee Crescent Barnstaple..... | (01598) 740445 | G,1 Crest Apartments 3 Parade Terrace | (01271) 600636 |
| Mr K,16 Chapel Street Holsworthy..... | (01837) 53524 | J,R,Culverhill Farm George Nympton..... | (01598) 740445 | G,6 Redlands Road Fremington..... | (01271) 377848 |
| L,2 River Court North Street Okehampton..... | (01409) 221436 | J,R,Grousemoor Castle Road Okehampton..... | (01837) 54120 | I,Two Out Of Three Whitestone..... | (01288) 341234 |
| M,24 Beeching Close Halwill Junction..... | (01237) 422618 | J,M,66 Moyses Meadow Okehampton..... | (01837) 57713 | I,25 Strawberry Fields North Tawton..... | (01837) 880265 |
| M,1 Hampton Park bideford..... | (01237) 422618 | KEMNO J,Enfield Sticklepath Hill Sticklepath..... | (01271) 328508 | Jennifer,Meadowland Jacobstowe..... | (01837) 851621 |
| M,S,Broad Hall 9 The Square North Tawton..... | (01805) 603143 | KEMP D,1 Drake Close Westward Ho..... | (01237) 472404 | J,52 Haug Meadow Drive Barnstaple..... | (01271) 320239 |
| P,82 Pilton Station Barnstaple..... | (01409) 254636 | H,7 Shepherds Meadow Bideford..... | (01237) 721149 | J,D,Half Close Bideford..... | (01271) 459433 |
| P,H,Lavender Cottage Bond Street Beaford..... | (01837) 535669 | Mrs P,Mrs,1 Glendale Road Okehampton..... | (01837) 54520 | J,S,Shearwater North Road Holsworthy..... | (01409) 254950 |
| P,R,Firstdale Holsworthy..... | (01805) 601648 | S,Landsown Winkleigh..... | (01837) 85323 | J,17 Stock Park Okehampton..... | (01837) 338335 |
| P,R,7 Kings Meadow Drive Winkleigh..... | (01647) 231469 | KENNY P,Milton Mill Harvest Lane Milton Damerel..... | (01409) 261362 | K,I,The Green Chulmleigh..... | (01769) 580012 |
| See,8 Southlands Drive Langtree..... | (01237) 429455 | KENDALL Susan,10 East Street Okehampton..... | (01837) 659758 | K,I,High Na Craig Manor Road Landkey..... | (01271) 830389 |
| JORDON D,Barton Farm Threlwigh..... | (01271) 360137 | KENNA Kathleen,65 Swanswood Gardens | (01237) 472303 | L,1 Ash Lane Cottages Idlesleigh..... | (01837) 810275 |
| JORDY M,7 Richmond Park Northam..... | (01271) 360137 | Westward Ho..... | (01271) 870255 | L,Heather Cottage Shirwell Barnstaple..... | (01271) 850668 |
| JOSE D,2 Brannams Court Litchdon Street | (01271) 360137 | KENNARD J,Robora Woolacombe..... | (01409) 281485 | M,Quarry Close Birch Road Landkey..... | (01271) 830353 |
| Barnstaple..... | (01271) 360137 | KENNEALLY M,4 Coronation Place Shebbear..... | (01769) 574918 | M,59 Credition Road Okehampton..... | (01837) 52686 |
| R,Flat 6 Cavendish House 9 Lark Hillsborough Road | (01271) 529931 | KENNEDY I,36 Parklands South Molton..... | (01237) 451445 | M,KINGSLEY HOUSE High Street Combe Martin..... | (01271) 889354 |
| Ilfracombe..... | (01837) 658994 | J,Leworthy Mill Woolsey..... | (01271) 345415 | M,89 Westcote Drive Winkleigh..... | (01837) 680053 |
| T,1 Ockment Court Okehampton..... | (01409) 271279 | J,1 Barbican Place Barnstaple..... | (01271) 345415 | Mrs5 Four Acres Bideford..... | (01237) 473357 |
| W,P,Hensleigh North Tamerton..... | (01769) 407197 | M,J,15 Archipark Swimbridge..... | (01271) 850019 | N,Knowle Farm Bridestowe..... | (01837) 861384 |
| JOSEPH J,64 Hugh Squier Avenue | (01271) 549365 | KENNEY-BROWN J,3 Garden Cottages | (01598) 760322 | N,34 High Street North Tawton..... | (01837) 821200 |
| South Molton..... | (01271) 549365 | KENNERFORD G,8 Manor Park Sticklepath..... | (01271) 375256 | P,51 Dunne View Mobile Home Park Braunton..... | (01271) 813348 |
| J,1 Trinity House Trinity Place Barnstaple..... | (01271) 593193 | KENNERLEY P,C,Higher Cullford Spreyton..... | (01837) 840974 | P,Combe House Stoke Hartland..... | (01237) 441247 |
| S,6 Bevan Road Barnstaple..... | (01237) 474197 | KENNETT A,15 Taw Wharf Sticklepath..... | (01271) 328050 | Miss Rhiannon,5 Church Street Braunton..... | (01271) 523708 |
| JOSEY R,2 Tadworthy Road Northam..... | (01271) 815268 | P,R,The Bungalow Bratton Clovelly..... | (01837) 871219 | R,7 High Street Clovelly..... | (01237) 432215 |
| JOY E,Elmstone Well Street Torrington..... | (01237) 470720 | KENSHOLE A,C,A,2 Hillsboro Lapford..... | (013663) 83082 | R,B,Roadpark Yeoford..... | (013663) 772007 |
| D,E,7 Elizabeth Close Barnstaple..... | (01271) 345080 | KENT Admiral C,6 South Molton Street | (01769) 571648 | S,W,Woodcock Cottage Woolsey..... | (01271) 431131 |
| D,E,5 Jubilee Close Ilfracombe..... | (01271) 866118 | D,N,17 Chichester Park Woolacombe..... | (01271) 870755 | S,D,4 Moorings Road West Yelland Barnstaple..... | (01271) 461331 |
| JOY E,Elmstone Well Street Torrington..... | (01805) 623448 | G,10 River View Landkey Road Barnstaple..... | (01271) 323851 | T,10 Barracks Road Fremington..... | (01271) 345847 |
| J,1 Badgers Holl Okehampton..... | (01837) 52552 | G,M,4 South Avenue Bideford..... | (01237) 479873 | Willard,6 New Road Folly Gate..... | (01837) 659697 |
| J,L,Jantens Mariners Way Bideford,Devon..... | (01237) 476138 | H,J,Southayes Petrockstow..... | (01409) 281539 | W,J,1 Northfield Road Okehampton..... | (01837) 53230 |
| J,H,Shaddicks Cottage Newton Tracey..... | (01271) 858766 | N,1 Broom Park Cottages Black Torrington..... | (01409) 231456 | KINGBURY S,Longlea Cole Park Road Braunton..... | (01271) 813007 |
| M,J,19 Greysand Crescent Appledore..... | (01237) 478727 | P,St.Fillians Northdown Road Bideford..... | (01237) 477038 | KINGCOME L,Hope Cottage 1a High Street | (01837) 810466 |
| S,J,Wynds West View Avenue Bideford..... | (01237) 479946 | R,8 Town Farm Court Braunton..... | (01271) 814640 | Hatherleigh..... | (01837) 810466 |
| W,107 Pines Lane Bideford..... | (01237) 473179 | R,J,28 Call Street Torrington..... | (01805) 625844 | KINGDOM B,9 Higher Meadow High Bickington..... | (01769) 560037 |
| JOYCE S,6 Sainte Honorine Du Fay Close | (01271) 830468 | S,Flat 7 Clifton Court Putsborough..... | (01271) 390852 | D,16 Fountain Fields High Bickington..... | (01769) 560743 |
| Barnstaple..... | (01271) 814957 | S,15 Oak Meadow South Molton..... | (01769) 572978 | Gary,5 Higher Meadow High Bickington..... | (01769) 561348 |
| JUNE P,35 The Brittons Braunton..... | (01237) 471105 | V,5 Orleigh Mill Court Mills Way Barnstaple..... | (01271) 325994 | J,16 Balls Corner Burrington..... | (01769) 520231 |
| JUNIPER S,Bideford Potter Rose Walk Bideford..... | (01271) 370087 | Mrs Wendy,13 Cleveland Park Bideford..... | (01237) 237137 | M,Cawsand Barn Spreyton..... | (013663) 881164 |
| JUNKISON A,Wayside Park Avenue | (01237) 476630 | KENTON N,28 Willow Close ILFRACOMBE..... | (01271) 866485 | N,Dairy House Bungalov Thorndon Cross | (01837) 871181 |
| Westward Ho..... | (01271) 370087 | KENT-SMITH F,Yearlees House West Buckland..... | (01598) 760524 | R,J,Lydcott Farm Sampford Courtenay..... | (01837) 872790 |
| JUPP R,23 Kingsley Avenue Barnstaple..... | (01237) 470635 | KENWOOD D,18 Burrows Park Braunton..... | (01271) 813246 | S,438 Oakford Villas North Molton..... | (01598) 740581 |
| JURGELIS D,12 Upton Road Bideford..... | (01769) 580222 | KENYON J,Virworthy Farm Sutcombe..... | (01409) 241460 | KINGDON A,20 Rookabar Avenue Roundswell..... | (01271) 377905 |
| JURY I,N,Jury Leigh Road Chulmleigh..... | (01409) 259361 | R,Rosemarie Lewdown..... | (01566) 783704 | C,Higher Coolsworthy Farm Coolsworthy | (01271) 883338 |
| J,39 Brooks Avenue Holsworthy..... | (01237) 475003 | V,48 Rivers Edge Court Oaklands Drive | (01837) 52367 | D,3 Balls Corner Burrington..... | (01769) 520304 |
| J,A,97 Bay View Road Northam..... | (01805) 623955 | Okehampton..... | (013663) 83810 | D,K,7 Brook Meadow South Molton..... | (01769) 573070 |
| K,1,1 Station Cottages Bridestowe..... | (01237) 237218 | KERCHER R,Summerwell Cottage Lapford..... | (01271) 323472 | E,13 Kingsway South Molton..... | (01769) 574820 |
| M,80 Lower Burwood Road Torrington..... | (01769) 573604 | KERLEY M,Flat 1 Devon Units Hatchmoor Industrial Estate | (01805) 938013 | E,R,Highfield Newdown..... | (01769) 550721 |
| M,8 Greenhill Street Bideford..... | (01805) 804276 | Torrington..... | (01837) 682639 | G,Sunnycroft Potlmore Road South Molton..... | (01769) 574223 |
| S,37 Cooks Cross South Molton..... | (01237) 237314 | KERR D,Glebe Cottage Broadwoodkelly..... | (01805) 804457 | I,R,33 Whitehall Close South Molton..... | (01769) 573809 |
| S,Oakdale Rectory Road Dolton..... | (01271) 360721 | J,Springvale West Lane Dolton..... | (01237) 425339 | J,S,Curigs Coryton..... | (01822) 860516 |
| S,Fern House Cottory Newton Tracey..... | (01271) 858766 | L,10 The Strand Bideford..... | (01271) 379354 | J,14 Taw View Fremington..... | (01271) 371220 |
| W,5 Coronation Road Bideford..... | (01237) 237314 | M,12 Oakland Park Sticklepath..... | (01271) 323472 | L,Yelland Cottage Challacombe..... | (01598) 763670 |
| KADAMPARAMBATH VAHID D,60 Nadder Meadow | (01769) 407223 | Mr Thomas,5 Kingfisher Drive Barnstaple..... | (01271) 523472 | M,Waytown Shirwell..... | (01271) 850935 |
| South Molton..... | (01271) 890593 | KERRY Julie,Coach House Woolacombe Station Road | (01271) 871207 | M,6 Oakford Close North Molton..... | (01598) 740475 |
| KALBER S,Lower House Langs Field Croyle..... | (01271) 890593 | Woolacombe..... | (01271) 871207 | MrAshcroft Braunton Road Barnstaple..... | (01271) 327258 |
| KALISZ C,2 The Bank Blakeshill Road | (01271) 360721 | KERSEY Mr D,Vately 7 Gammaton Road | (01237) 478847 | N,Higher Lordsdown Gunswell Lane | (01769) 572559 |
| Barnstaple..... | (01271) 830176 | Bideford..... | (01237) 478847 | P,J,Sunnymoor North Street South Molton..... | (01769) 574055 |
| KAMP A,The Haven Vicarage Road Landkey..... | (01271) 360721 | J,M,7 Torridge Close Bideford..... | (01237) 478496 | R,40 Sunset Heights Barnstaple..... | (01271) 344022 |
| KANEFKY J,W,Grasshopper Lodge Fore Street | (013663) 877288 | T,A,115 Churchill Road Bideford..... | (01237) 477202 | R,C,16 Howards Close South Molton..... | (01769) 574113 |
| Orchard Bishop..... | (013663) 877288 | KERSHAW Bradley,21 Woodland View | (01409) 259456 | R,J,49 Brook Meadow South Molton..... | (01769) 573831 |
| KANU M,Torrs Hotel Torrs Park Ilfracombe..... | (01271) 867361 | Holsworthy..... | (01837) 811247 | T,S,Sugwells Shirwell..... | (01271) 850396 |
| KARCC S,P,5 Brook Meadow South Molton..... | (01769) 574931 | E,Lickwith Cottage Monkokehampton..... | (01837) 811247 | KINGMAN Mrs Dorothy,9 Lillcrap Court Mill Road | (01769) 574491 |
| KARINONEILL H,The Hawthorn Copley Drive | (01271) 371772 | Mrs J,Mrs,35 Catter Road Barnstaple..... | (01271) 371439 | Okehampton..... | (01837) 53550 |
| Sticklepath..... | (01271) 371772 | N,THE BARN THORNE FARM Whitstone..... | (01288) 341589 | KINGSBERRY J,18 Old Torrington Road | (01271) 345609 |
| KARINTHADICAL SOMAN A,Flat 4,22 Oxford Grove | (01271) 360556 | S,1,The Old Nurseries Barbican Road Barnstaple..... | (01271) 379361 | Sticklepath..... | (01271) 345609 |
| Ilfracombe..... | (01271) 360556 | KERSLAKE S,5 Borough View Torrington..... | (01805) 623781 | KINGSBURY A,Glen View Torrington Road | (01837) 83508 |
| KARNIEWICZ D,Northfield Northleigh HI | (01271) 345806 | S,Brackley Park Close Holsworthy..... | (01409) 254186 | Winkleigh..... | (01409) 281889 |
| Goodleigh..... | (01271) 345806 | KERSWELL M,29 South Park Braunton..... | (01271) 523671 | KINGSLEY D,South Yeo Farm West Northlew..... | (01837) 810569 |
| KARSLAKE A,Nymet St George House | (01769) 572609 | KERSWILL C,L,6 Parklands Close South Molton..... | (01769) 573427 | K,16 Ash Bank Corner Lane Combe Martin..... | (01271) 886146 |
| George Nympton..... | (01837) 338220 | KESKINAS Aurimas,4 Brynsworthy Court | (01271) 324440 | J,2 Sea Closes Lester Point Ilfracombe..... | (01409) 254431 |
| KARSLAKE A,Nymet St George House | (01769) 572609 | Barnstaple..... | (01271) 324440 | J,2 Sea Closes Lester Point Ilfracombe..... | (01271) 882808 |
| KATZMITSHELL M,3 Shaftesbury Road | (01271) 360527 | KESSELL Anthony,31 Mill Street Torrington..... | (01805) 622434 | KINMAN F,2 Craddock Close Holsworthy..... | (01409) 253850 |
| Ilfracombe..... | (01271) 360527 | S,Nineteen Steps Orchard Hill Bideford..... | (01237) 420767 | KINNFISH,73 Long Meadow Drive Barnstaple..... | (01271) 360473 |
| KAUFMAN B,A,129A Bay View Road Northam..... | (01237) 478211 | KETT C,21 Wesley Road Holsworthy..... | (01409) 253065 | S,8 Almond Court Roundswell..... | (01271) 322272 |
| KAUPERT R,21 Watersmeet Road Lynmouth..... | (01598) 751722 | KETTERIDGE M,1 River Court North Street | (01837) 659831 | KINSMAN G,H,3 Beech Park | (01409) 261544 |
| KAVANAGH C,3 Woodville Sticklepath..... | (01271) 344667 | Okehampton..... | (01271) 875879 | Holsworthy Beacon..... | (01409) 241103 |
| KAY L,3 Mill Head Terrace Ilfracombe..... | (01271) 862068 | KETTLE B,Little Orchard Ashford..... | (01271) 378579 | M,Kinsown North Road Bradworthy..... | (01271) 342380 |
| Mr Higher Marsh New Road Bideford..... | (01237) 429909 | KETTLEWELL L,COTT Cottage Lapford..... | (013663) 877397 | Westward Ho..... | (01237) 423850 |
| KAYE D,Higher Coombeshead Farm Virginstow..... | (01409) 211312 | KEULEMANS A,Bradford Farm Marchard Road | (013663) 83155 | KIRBY Clive,5 Hoopers Way Torrington..... | (01805) 625588 |
| T,2 Greenbank South Zeal Okehampton..... | (01837) 840827 | Crediton..... | (013663) 83155 | E,Blackberry Farm Milton Damerel..... | (01409) 261863 |
| KEABLE M,Lower Court Hiscott..... | (01271) 858626 | KEVERN Susan,Lower Loveham Farm | (01769) 560972 | E,Meadowside East Street Chulmleigh..... | (01769) 581154 |
| S,Watergate Cottage Bridestowe..... | (01837) 861407 | High Bickington..... | (01271) 329496 | Admiral E,6 Lower Brook Park West Down..... | (01271) 624637 |
| KEALEY R,19 Dulings Meadow Crediton..... | (013663) 84173 | KEY J,8 The Coombes Roundswell..... | (01271) 329496 | T,Cleave Farm Chittlehampton..... | (01769) 540680 |
| KEAN Michael,59 Fullford Close Bideford..... | (01237) 421689 | KEYLOCK A,C,Belmont Kings Nympton..... | (01769) 580701 | T,A,7 Hills View Braunton..... | (01271) 815743 |
| KEAR P,V,The Old Barn Fairy Cross..... | (01237) 451103 | N,2 Nymet Villas Kings Nympton..... | (01769) 580179 | KIRK I,65 Hillcrest Road Bideford..... | (01237) 421084 |
| KEAST R,Sandford Farm North Tawton..... | (01837) 89138 | KHOO K,111 High Street Ilfracombe..... | (01271) 865896 | M,E,12 Crossmead Lynton..... | (01598) 753288 |
| S,12 Taylors Field North Tawton..... | (01837) 880459 | KIDBY C,Flat 1 DIXONS Higher Street | (01837) 810270 | KIRKLAND I,J,Thatchers West Putford | (01409) 241360 |
| KEATING G,Wayside Rosea Bridge Lane | (01271) 882760 | Hatherleigh..... | (01409) 253368 | V,6 Fern Close Okehampton..... | (01837) 55842 |
| Combe Martin..... | (01271) 882760 | KIDD A,31 Juniper Court Roundswell..... | (01271) 328115 | KIRKPATRICK B,D,28 Beach Road Ilfracombe..... | (01271) 879307 |
| S,Basement Flat 11 Larkstone Terrace | (01271) 865390 | K,32 Lane Field Road BIDEFORD..... | (01237) 424720 | KIRKUP Dr S,Watersmeet House Ashre | |

22 The A-Z Directory | Residential Listings

K Kitteridge A

Table of residential listings in Kitteridge A, including property names, addresses, and contact information. The table is organized in two columns and lists various properties such as KITTERIDGE A, 56 Kala Fair, KIVELL P, Flat 25 Ocean Park Atlantic Way, and LAVERCOMBE R, 52 Yelland Road.

Lyon C

LEO A.H, The Seasons Chapel Close Petrockstow (01837) 810669
LEONARD A, Annexe 2 Cleave Cottage Sticklepath (01837) 840904
B, Lenor Spreyton (01647) 231382
C, 60 Ayres Close Bideford (01237) 730789
C, GREEN ACRES Pitt Lane Appledore (01237) 474848
Doreen, 2 Halse Farm North Tawton (01837) 82111
I, Slob Barn Horns Cross (01237) 451076
Mrs John, Furgoes Dobles Lane Holsworthy (01409) 254739
L, 23 Pearson Close Holsworthy (01409) 254741
LEPPARD N, 6 Shire Court Oak Lane Holsworthy (01288) 341616
T, 18 Fairfield Bratton Fleming (01598) 710037
LE-ROY E, 60 Glebelands Holsworthy (01409) 253988
LERWILL C, Holstone Farm Combe Martin, Ilfracombe (01271) 883423
C, 5 Marlborough Close Ilfracombe (01271) 866652
LESLIE Tamsen, Alwyns South Zeal (01837) 849322
LESSLIE B, 39 Oaklands Bideford (01237) 479648
LESTER H, 19 Trinity Street Barnstaple (01271) 344961
R.A.V, 32 Water Park Road Bideford (01237) 474608
LETHBY Mrs C, Mrs, Gunstone & Langarron Park Barnstaple (01271) 371311
E, Heathcill Countisbury (01598) 741275
I, Harland View Venn Road Barnstaple Devon (01271) 342852
S, 3 Hele Lane Roundswell (01271) 329452
Mrs S, Mrs, 72 J Taylor Drive Bideford (01237) 471026
LETHBRIDGE G, 48 Strawberry Fields North Tawton (01837) 880436
L, 57 Castle Hill Gardens Torrington (01805) 624009
R.F, 1 Manor Close Fremington (01271) 378993
S, 2 Cornridge View South Down (01837) 861126
LETHEBY D.C, 25 Mountview Home Park Landkey Road Barnstaple (01271) 344053
LETHBRIDGE G, Windy Ridge Dowland (01805) 804502
LETHERN R, Little Acorns Burdon Lane Highampton (01409) 231430
LETISSIER G, 88 Yelland Road Yelland (01271) 860455
LETMAN C, 64 Stafford Way Winkleigh (01837) 611988
LEVI, 142 Watkins Way Bideford (01237) 425273
LEVERTON R, G, 8 Stanhope Close Holsworthy (01409) 254506
W.J, 9 St. Marys Close Torrington (01805) 623408
LEVI M, Sunnyside Stoke Rivers (01598) 710606
LEVIC23, Marlen Court Bideford (01237) 475109
Mr 59a, Cross Street Bideford (01237) 424344
LEVY M, 7 Fairlea Crescent Bideford (01237) 239112
LEWENS B, Ridgewell Ashwater Barton Ashwater (01409) 211241
LEWIN L, South Newlands Bradworthy (01409) 240258
LEWINGTON R, 22 Hodges Walk Torrington (01805) 622902
S, Hillcrest Romensleigh (01769) 550218
LEWINS Mrs J, Mrs, 26 Hodges Walk Torrington (01805) 938289
LEWIS A, 11, Acadia Close Bideford (01237) 475347
Reverend A, Osborne House West Down Ilfracombe Devon (01271) 865405
B, Lundy Lights Horns Cross (01237) 451779
B, 5 Beard Close Hartland (01237) 441785
B, 7 Trenode Avenue Combe Martin (01271) 882510
C, 2 Sheddymoor Heights Huntshaw (01271) 858756
C.J, The Willows Bow (01363) 82335
D, Hartland View Shirwell (01271) 850603
D, 2 Mole Cottages North Molton (01598) 740603
D, 24 Barn Park Wrafton (01271) 814765
D, 12 St. James Place Ilfracombe (01271) 865130
C, Higher Wittchells Shirwell (01271) 850315
Elizabeth, 28 Beards Road Fremington (01271) 371622
E, 1 Buller Road Barnstaple (01271) 321695
E, 26 Churchill Crescent South Molton (01769) 574645
E, Orchard Cross Lovocatt Newton Tracey (01271) 858481
Gillian, 79 Velator (01271) 817270
G, 2 Currington Meadow Bickington, Barnstaple (01271) 374724
J, STATION HOUSE Coppelstone (01363) 84170
J, OAKES PLACE Hartland (01288) 331566
J, Apartment 15 Oceanpoint Saunton (01271) 890872
J, 1 Dobles Terrace Dobles Lane Holsworthy (01409) 254620
J, 31a High Street Ilfracombe (01271) 882075
J, 47 Lyddiceave Bickington, Barnstaple (01271) 267119
J, 41 Pixie Lane Braunton (01271) 817393
Kenneth, Oldways Renovations Beaford (01805) 603558
L, 4 Penhale Drive Holsworthy (01409) 259825
Marie, 1 Park Way Ilfracombe (01271) 867646
M, Flat 5 Quay House Queen Street Bideford (01237) 721316
M, 10 Vale Close Barnstaple (01271) 329092
M, 18 Water Lane Close Barnstaple (01271) 344755
M, 22 Rumsan Gardens Barnstaple (01271) 344757
P, Southfields Ashreigney (01769) 520647
P, Mitchell's Holcombe (01837) 83069
R, Longbridge Wharf Flat 4 New Road Bideford (01237) 700525
R, 9 Home Farm Close Croyde (01271) 891214
R, 27, Bridge Farm West Putford (01409) 241049
R, Station House Chapelton (01769) 560106
S, 1 Tav View Umberleigh (01769) 560988
S, 4 Badgers Holt Okehampton (01837) 318106
S, Maytree House Fore Street Langtree (01805) 601131
LEWORTHY C.G, 11 Coronation Cottages North Street South Molton (01769) 572056
D, Cartref Cottage Berry Lane Gunn (01271) 831157
Jane, Sunnyside Bungalow Parracombe (01598) 763457
K, Rose Cottage East Street North Molton (01598) 740642
L, Town Cottage Trentishoe Parracombe (01598) 763574
M, Porte Cottage Kentisbury (01271) 885889
M, 79 Brook Meadow South Molton (01769) 579501
P, 36 Lynhurst Avenue Sticklepath (01271) 377502
S, 2 BRADFORDS COTTAGES Fore Street North Molton (01598) 740662
S, 4 Goaman Park Bideford (01237) 441558
S, D, 5 David Close Braunton (01271) 813951
V, 26 Kingsway South Molton (01769) 571170
LEWZEY B, 157 Stoop Higher Clovelly (01237) 431515
LEY A, 52 Langleigh Park Ilfracombe, Devon (01271) 269355
A, 4A Lower Park Road Braunton (01271) 814395
B, G, Withacott Cottage Withacott (01805) 601292
C, Meadow View Bungalow Burrington (01769) 560254
C, F, Sunglow Parkham (01237) 451286
C, J, Kestor Pyworthy (01409) 253174
D, Durpley Langtree (01805) 601210
F, Wood Dene Mullacott Cross Ilfracombe (01271) 863159
G, Emerald Firs Nuttaby Hill Bideford (01237) 476638
G, 23 St. Johns Drive Bradworthy (01409) 241317
G.A, West Port Bishops Nympton (01769) 550309
H.M, 15 Central Avenue Holsworthy (01409) 259113
J, 29 Lee Road Lynton (01598) 753418
Mrs Lavinia, 63 Heppenstall Road Barnstaple (01271) 379239
M, J, Lake Villa Halwil Junction (01409) 221544
N, 1 Pathfield Lawn Barnstaple (01271) 326297
P, Dean Cote Goodleigh (01271) 830256
P, 1 Draecna Avenue Barnstaple (01271) 377244
P, 3 Pine Close Ilfracombe (01271) 864356
P, Four Winds Morteohoe Station Road Woolcombe (01271) 870629
S, J, 43 Glebe Meadow Holsworthy (01409) 253036
S.M, 21 Glebelands Holsworthy (01409) 253853
V, Stock Fm Brayford (01598) 710498
V.G, April Cottage Silford Cross Westward Ho (01237) 470781
W.L, Culverden Cottage Sutcombe (01409) 241882
LIAS B, Venn Mill Brewers Garden Buildings Bow Liddall, S, 11 Chestnut Close Braunton (01271) 815062

LIDDELL B, Lydcott Higher Raleigh Road Barnstaple (01271) 321095
LIGHT J.M.H, Mambury Manor East Putford (01409) 241653
M.A.E, 2 Currington Cottage Bickington (01271) 343501
R.G, 25 Winston Park South Molton (01769) 573112
LIGHTFOOT G, 1 Trewny Road Holsworthy (01409) 828745
J, Allison Farm Spreyton (01837) 804030
LILL R, Middle Wheatleigh Cottage Whitstone (01566) 781271
LILLEY G, 11 Newlands Landkey (01271) 830447
K, 2 Orchard Cottages Tanners Road Landkey (01271) 830556
P.M, Tamerton Little Torrington (01805) 622674
LILLCRAP E, Lower Basepark Kentisbury (01271) 882179
LILLIE Peter, 14 Arundell Road North Tawton (01837) 880203
LILLY J, Pincroft Merton (01805) 605588
LILLYWHITE Mrs Jeanne, 10 South Road Bideford (01237) 238973
LIM L, 2A Well Street Holford (01805) 623817
LIMB Admiral H, Meadow Cottage Eberby Roberough (01769) 571550
LIMBU B, 21 Yeo Road Barnstaple (01271) 600325
LINBOURN J, Threeways Bungalow Pyworthy (01288) 381626
LINCOLN Denis, 2 Railway Cottages Torridge Street Bideford (01237) 422385
LINDLEY A, 4 Railway Cottages Halwill Junction (01409) 220265
LINDSAY S, 7 Fernworthy Park Coppelstone (01363) 84016
LINEHAM M, 5 Heal Park Crescent Fremington (01271) 269417
LINES D, 15 The Strand Bideford (01237) 474472
N, Sepscott Shirwell (01271) 850733
N.G, 1 Park Cottages Tavstock (01271) 343754
P, Lake Farm Ashreigney (01769) 520930
LINEY J.V, Sittycleave Farm Yarnscombe (01769) 560298
LINGARD J.W, 16 Griggs Garden Fremington (01271) 377786
N.G, Brimblecombe Farm Dowland (01805) 804267
LINGHAM C.M, New Kennacott Newton Tracey (01271) 855359
LINWOOD E, 10 Hilton Road Bideford (01237) 806413
LINZELL Mrs M, Mrs, 50 Otter Way Barnstaple (01271) 326689
LIPPIATT B, Northwood Farm Okehampton (01837) 52893
LISLE K, 7 Summerland Place Barnstaple (01271) 325917
LISTER M, Mill Cottage Sheebar (01409) 281445
LITSTER I, Colinton Green Lane Appledore (01237) 475773
LITTLE Matthew, 18 Somerslea Halwill Junction (01409) 221992
N, Acadia Avon Lane Westward Ho (01237) 477364
P, Little Corndon Bay View Road WOOLCOMBE (01271) 614106
R, 68 Lime Grove Bideford (01237) 459276
S, Boskins Horwood (01271) 858219
V.A, 10 Abbots Drive Bideford (01237) 478231
LITTLEJOHN A, Nethania Torridge Road Appledore (01237) 424757
J, 2 Broad Park Bradworthy (01409) 241558
R.W, 9 Aller Road Dolton (01805) 804344
LITTLEJOHN A, 6 Holly Park Okehampton (01837) 55208
A.J, 30 Churchhill Crescent South Molton (01769) 573072
D, 74 J H Taylor Drive Northam (01237) 423331
F, Green Bank Station Road Halwill Junction (01409) 221272
K, The Stables Derinton (01409) 253871
K, Pinehurst Sticklepath (01837) 840289
N, Estrayer Park Farm Cottage Tavstock Road Okehampton (01837) 53274
LITTLEWOOD A.T, Barton House Nymet Rowland (01363) 83534
R, Sundown House Georgeham (01271) 890066
LITTLEWOOD-HORNER S, 7 Tarka Close Okehampton (01837) 319157
LIVERMORE R.J, 11 Home Terrace Halwill (01409) 221771
LIVSEY L, 56 West Yelland Barnstaple (01271) 861868
LIVINGS B, Well Close West Down (01271) 862673
LWELLYN A, Hartland View Bratton Fleming (01598) 710699
A, Apartment 6, Runnaceave Court Runnaceave Road Ilfracombe (01271) 269374
N.E, 13 Holiamor View Bickington (01271) 376563
LWELLYN-REES G.J, 3 South View Torrs Park Ilfracombe (01271) 863450
LLOYD C, 9 Yeo Vale Road Barnstaple (01271) 377358
C.E, Holmlie Fore Street North Molton (01598) 740372
D, 5 St. Peters Close West Buckland (01598) 760475
J, 18 Hillpark Buckland Brewer (01237) 451155
Mrs J, Mrs, Fords Boatyard Isha Street Bideford (01237) 423107
K, 7 Periwinkle Drive Roundswell (01271) 345946
M, Road Farm Colebrooke (01363) 881170
P, 3 Castle Hill Avenue ILFRACOMBE (01271) 862753
S, 2 Howard Close Okehampton (01837) 53836
Ven, The, 8 Pebberidge Road Westward Ho (01237) 424701
LOBB K, Roxkier House Buckland Brewer (01237) 451040
P, 11 Grange Avenue Sticklepath, Barnstaple (01271) 343052
LOBETT H, 51 Newton Road Bideford (01237) 479287
LOCK A, 9 Central Avenue Holsworthy (01409) 250979
B, 1 Twestley Close Bickington (01271) 315449
D, Old Laundry House Mole Bridge Lane South Molton (01769) 573770
D, J, Ivy Cottage Merton (01805) 603541
G.R, Abbots Mead Riverside North Molton (01598) 740416
J.L, 26 Mount Pleasant Bishops Tawton (01271) 343558
J.W, 8 Victoria Lawn Barnstaple (01271) 371293
Mrs 25, Old Bideford Road Barnstaple (01271) 345856
N.W, Brookfield Cleave Hill Dolton (01805) 804696
P, 15 Wardens Close High Bickington (01769) 560164
P.M, 15 Mole Bridge Lane South Molton (01769) 579049
Susan, 3 Abbots Meadow Chittlehampton (01769) 540642
Stephen, 77 Churchhill Crescent South Molton (01769) 574383
S, 61 New Street Torrington (01805) 625069
S, 47 Richmond Street Barnstaple (01271) 375568
W, 15 Highfield Northam (01237) 475158
LOCKE D.K.S, Nlases Jacobstow M, 6 Elizabeth Drive Barnstaple (01271) 376387
LOCKETT A, C, 21 Heal Park Crescent Fremington (01271) 329657
K, 25 Fox Close Okehampton (01837) 658954
LOCKWOOD R, 7 Shanwickshire Close Bideford (01237) 476827
LOCKYER L, 19 Burrough Road Bideford (01237) 730206
LODER D, 3 Lovings Court Barnstaple (01271) 614609
M, Lyndale Braunton Road Barnstaple (01271) 345297
S, 12 Geneva Place Bideford (01237) 700109
LOE L, 18 Hobbs Hill Croyde (01271) 891206
LOFT G, 30 Highfield Northam (01237) 459218
LOFTHOUSE A, 9 West Street South Molton (01769) 574170
LOFTUS M, The Old Coach House Torrs Park Ilfracombe (01271) 360542
LOGAN R, Tadworthy Manor Road Landkey (01271) 850549
LOGSDON Jennifer, Cross Park Chumleigh (01769) 580995
LONAS J, Cornborough Abbotsham (01237) 474121
LONDON B, 5 Potterswell Roundswell, Devon (01271) 268946
David, 9 Chapel Park Spreyton (01647) 231394
LONEY R, Corner Cottage Dune View Road Braunton (01271) 269842
LONG A, 1 Brynsworthy Park Roundswell (01271) 329027
A, 25 Saltner Close Ilfracombe (01271) 879280
B, 8 The Links Northam (01237) 477259
B & B, Old Horridge Ashreigney (01769) 520336
J, 17 Alexander Park Torrington (01805) 621354
J.D, Woodford Chaloners Road Braunton (01271) 814368
L, 36 Rookbeare Avenue Roundswell (01271) 377007
P, Sunnycroft Victoria Road Barnstaple (01271) 342477
R, 6 Grove Meadow Sticklepath (01837) 840740
R, 13 Jacobs Pool Okehampton (01837) 52062
S, Cross Mead Stoke Rivers (01598) 710801
LONGDEN Anne, 82 Devonshire Park Bideford (01237) 472074
LONGHURST Ian, The Nook Ashreigney (01769) 520435

LONGMAN M, Mobile, Compass Rose Lakenham Hill Bideford (01271) 07903 996803
LONGSTREET N, Ivydene South Street Woolcombe (01271) 871625
LOOMEGORE G, 7 Leigh Villas Leigh Road Chumleigh (01769) 580118
Maj J, Upover Pathfields Croyde (01271) 890387
K, Mofords East Street North Molton (01598) 740349
L, Entlake Farm Yeoford (01647) 24337
Michael, 36 Howards Close South Molton (01769) 573674
N, Smythpark House Loxhore (01271) 850552
V, 2 Broad Close North Molton (01598) 740443
W.G, 23 Chichester Court Valley Close Barnstaple (01271) 343687
LOOSLEY J.M, Lasrocas Derrill Pyworthy (01288) 381257
LOUSHOPE J, 14 Southernyh Winkleigh (01837) 837554
LORD P, 4 Mill Stile Braunton (01271) 816296
R, 27A Bay View Northam (01237) 425589
LOTT G, J, Glenview Woolsey (01237) 431621
LOUD A, Louise Vill Louise Terrace Torrington (01805) 628266
M, Axworthy Farm Lewdown (01566) 783516
M.J, Norwood Farm Torrington (01805) 623703
LOUDWILL O.F.E, Granville House St. Georges Road Barnstaple (01271) 343807
LOUFER J, 2 Halwill Meadow Halwill Junction (01409) 221915
LOUTH J, Brewers House Kings Nympton (01769) 581858
LOVE J, 15 The Beeches Sampford Courtenay (01837) 880102
LOVEDAY John, Castle Garden Castle Hill Lynton (01598) 752699
J.R, Little Silver Lodge High Bickington (01769) 560325
Kate, Hillcott Bratton Fleming (01598) 710679
K, 8 Alice Horwood Almshouses Church Lane Barnstaple (01271) 649671
LOVEJOY P, 12 Beeching Close Halwill Junction (01409) 221833
LOVELL A, Glendale Willey Lane Sticklepath (01837) 840648
K.J, Mendea Bratton Clovelly (01837) 871209
J, Bownlow Slade Bideford (01237) 478410
LOVELOCK C, 2 Poyers Farm Cottages Wrafton (01271) 814307
S, 26 Cullm Close Bideford (01237) 475583
LOVERIDGE M, The Manor Fore Street Hartland (01237) 441670
R, 34 Lynhurst Avenue Sticklepath, Barnstaple (01271) 371372
LOVERING C.E, 27 Lily Close Northam (01237) 445381
LOVETT C.M, 9 Sunflower Road Barnstaple (01271) 324392
J.B, April Cottage East Street North Molton (01598) 740622
M.J, Little Pebbles Wearie Giffard (01237) 421847
LOVEYS L, The Old Forge The Green Marchard Bishop (01363) 877099
LOW M, 2 The Old School House Station Road Bow (01363) 82852
Mr Warren, The Coach House Lower Cleave Northam (01237) 238729
LORDWON H, 31 Treefield Walk Barnstaple (01271) 632176
LOWE C, 35 Valley Close Barnstaple (01271) 377258
E, Flat 7, Palm Court Apartments Runnaceave Road Ilfracombe (01271) 523817
G, Wirvorly Wharf Cottage Sutcombe (01409) 241362
J, Hillcrest Buckland Brewer (01237) 451193
J, Higher Clifton Sampford Courtenay (01837) 851248
S, 65 Caen View Braunton (01271) 816457
T, 8 Garden Green Barnstaple (01271) 614937
LOWER D, 5 Pikes Mead Okehampton (01837) 53466
LOWRY B, Bowling Croquet & Tennis Club Ashleigh Road Barnstaple (01271) 373448
LAWSON R, Moor Mill Cottage Petrockstow (01837) 811055
LOXTON C, Allendale Ashreigney (01769) 520912
D, Scotland Bungalow Virginstown (01409) 221120
LOZE S, 6 Anyas Way Northam, BIDEFORD (01237) 424957
L, Elm Park Bridgeway Lane Bideford (01237) 730619
L, Lynn 5, Runnaceave Crescent Ilfracombe (01271) 866171
L, Stonemark Stonemark Crediton (01363) 881255
M, 29 Springfield Four Seasons Village Winkleigh (01837) 338830
M, St. Antons The Grange The Grange Braunton (01271) 812575
R, Lashbrook Farm House Bradford (01409) 281413
L, 1 The Square Barnstaple (01271) 593356
S, The Lodge Nilgala Close Bideford (01237) 425757
LUCIE E.R, Doonee Cottage Bond Street Beaford (01805) 603227
LUCRASE P, 19 Bude Street Appledore (01237) 477127
LUDINGTON Mr Richard, 11 Tappers Meadow Okehampton (01837) 54502
LUDWELL V.L, Beech View Bradworthy (01409) 240023
LUGG J, Orswell Cottage Stoke Rivers (01598) 710558
LUGSDEN B.R, 17 Marlborough Close Ilfracombe (01271) 863904
L, 6 Elm Park Bridgeway Lane Bideford (01271) 327864
LUMB David, Dunsborough Glettort Road Bideford (01237) 472187
Mrs K, 2, Town Estate Cottages West Down Ilfracombe (01271) 268537
LUMSDON S, Woodleigh Bungalow Popes Lane Crediton (01363) 830558
LUNK S.B, 11 Kempley Road Okehampton (01837) 52646
LUNN D.A, Lower Broadwood High Bickington (01769) 560085
LUSBY Martin, A, Bowden Cottage Blakeshill Road Landkey (01271) 830185
LUSCOMBE S, 1 Hillhead Cottages Chittlehampton (01769) 540431
LUSCOMBE M, Homestead Zeal Monachorum (01363) 82864
P, 8 Treefield Bratton Fleming (01598) 710335
LUSTED M, 19 Stags Wood Drive Halwill Junction (01409) 221069
LUSTY H, 12 High Park Close Bideford (01237) 478477
PHILIP, 21 Lane End Park Barnstaple (01271) 268925
LUTON Mr S, 17 Grief Drive Barnstaple (01271) 269506
LUTTMAN-JOHNSON J, Over A Cross Hartland (01237) 441436
LUXFORD J, Hoopers End Goodleigh Road Barnstaple (01271) 345189
LUXMOORE I.F, Lower Forches Lapford (01363) 83476
LUXTON C, Trayne Farm Trayne Farm Barnstaple (01271) 372811
D, 34 Old Torrington Road Barnstaple (01271) 377931
G, Coppins Glengarth Close Northam (01237) 478097
H, Earnhill Black Torrington (01409) 242029
J, South View Winslade Buckland Brewer (01237) 451410
J.E, 23 Elmlea Avenue Fremington (01271) 376116
J.O, 14 Tav Vale Avenue North Tawton (01837) 89247
K, Plymtons East Knowstone (01398) 341136
K, Lower Landhill Farm Halwill (01409) 221561
Kayleigh, 2 Eastern Road Crediton (01363) 530026
P, Maple Bungalow Petrockstow (01837) 810903
Philip, Greycoft Dobles Lane Holsworthy (01409) 253386
P.J, Higher Priestacott Ashwater (01409) 221376
R, 27 Moor View Hatherleigh (01837) 810232
R.J, Holbrook House Buckland Brewer (01237) 451670
Mrs Sylvia, Bridgeport North Bishops Tawton (01271) 376476
LYALL David, 4 The Quay Appledore (01237) 477130
LYE J, Prospect Cottage Marine Parade Innton (01271) 860763
LYLE D, 10 Victoria Street Holsworthy (01409) 254617
L, Lael Whitstone (01288) 341533
LYMER Jane, 10 St. Annes Close Whitstone (01288) 341535
L, 5 Lower Cleave Braunton (01271) 814687
LYNCH M, Mead Well Northfield Lane Barnstaple (01271) 343187
LYNDS B, New Buildings Brandis Corner (01409) 221305
I, Longfield Brands Corner (01409) 221396
LYNN P.J, Paards Acre South Zeal (01837) 849144
LYON C, 1 Vale Gardens Zeal Monachorum (01363) 82329

24 The A-Z Directory | Residential Listings

L Lyons E

LYONS E, 18 Port Mill Court Mills Way Barnstaple.....(01271) 379989
S.M., 20 JURY Park South Molton.....(01769) 573801
M DANIEL G., 3 Deer Valley Road Holworthy.....(01409) 259211
M HUTCHINGS L., 11 Raleigh Park South Molton.....(01769) 572721
MABE M., 30 Orchard Way Lapford.....(01363) 83309
MABIN D., 21 Soloman Drive Bideford.....(01237) 478204
"MAC", m, Mc & Mac are to be treated as "Mac" & the next letter in the name determines position of the entry. Similarly, with names such as "Mace" & "Mack" the fourth letter determines it's position.
MC KENZIE J., 10 Westcroft Road Holworthy.....(01409) 255499
MC NULTY K., 1 Walnut Way Barnstaple.....(01271) 593433
MC PHILLIPS A., Rising Sun Inn South Zeal.....(01837) 840651
MCALEN Peter, 31 Stationfields Halwill Junction.....(01409) 221800
MCALESTER C., Reeves Cottage Reeves Bow.....(01363) 881156
MCAULAY S., 24 Dartington Fields Torrington.....(01805) 623333
MCABETH R., East Seven Ash Farm Combe Martin.....(01271) 882938
Rev S., 10 Chichester Road Barnstaple.....(01271) 345445
MCBRIDE D., 11 Heywood Close Hartland.....(01237) 441603
MACBRIDE K., 56 East Street South Molton.....(01769) 574572
MCBRINE J., 96 Raleigh Mead South Molton.....(01769) 628084
MCCABE A., 24 Rhododendron Avenue Sticklepath.....(01271) 378955
MCCABE Prof C.M.J., Newbury Farm Yeoford.....(01647) 24370
MCCABE D., Bellevue Terrace Bideford.....(01237) 476014
MCCABE-BELL S., Durrant Cottage Durrant Cottage Torrington.....(01805) 439410
MCCABERY A., Berriden Cottages Bradworthy.....(01409) 240012
MCCAFFREY S., Black Street Farm South Tawton.....(01837) 840554
MCCAE Dr C., Ground Floor Flat 5 Trafalgar Lawn Barnstaple.....(01271) 325123
MCCAIN N., Ball Cottage East Ball Hill Hartland.....(01237) 441118
MCCALLUM Andrew, Narracott Cottage Hatherleigh.....(01837) 811136
J., 28 Ayscha Gardens Westward Ho, BIDEFORD.....(01237) 471210
MCCAMLEY R., Holly House Fore Street North Molton.....(01598) 740601
MCCAMMOND G., Brideway Cottage Higher Spreacombe Farm Spreacombe.....(01271) 870443
MCCARTHY A., 31 John Gay Close Barnstaple.....(01271) 378960
A., 3 Reddcliffe Mews Leddown.....(01566) 783093
Mr Nicholas, 4 The Mowhay Holworthy.....(01409) 255416
P., 54 Kingsway South Molton.....(01769) 574938
MCCAULEY P., Carphil Park Avenue Westward Ho.....(01237) 477329
MCCLOSKEY Dr Kate, 15 Station Road Okehampton.....(01837) 53189
MCCLOSKEY A., 23 Gibbs Plantation Fremington.....(01271) 624521
Mr Rev, 11 Stanbury Copp Iffracombe.....(01271) 864209
MCCOACH D.G., 10 The Paddocks Dolton.....(01805) 804652
MCCOLL M., 2 Polwell Appledore.....(01237) 421905
MCCONCHEE E., Chasty House Chasty Holworthy/Devon.....(01409) 253380
MCCONNELL V., Fairfield Lydford.....(01822) 820341
MCCORMACK A., Cullamarin Instow.....(01271) 860610
Miss Kirby, 4 Sandering Close Barnstaple.....(01271) 523625
MCCORMICK D., 19 Chambercombe Terrace Iffracombe.....(01271) 862406
MCCRAE G., Wood Mead Barton Lane Iffracombe.....(01271) 882121
MCCREADIE D., 8 Anne Crescent Barnstaple.....(01271) 379043
R.F., 19 Higher Meadow High Bickington.....(01769) 560005
MCCREE-FALCONER N., 35 Biddiblack Way Bideford.....(01237) 751088
MCCULLEY T., Sunnymede King Street Combe Martin.....(01271) 882346
MCCULLOCH D., Cornerstone House Dolton.....(01805) 804653
F., Leumoor Farm Hatherleigh.....(01837) 810554
G., 3 St. Peters Road Holworthy.....(01409) 252829
T., Shamousa Barlands Way Dolton.....(01805) 804475
MCCURRY R., 32 St. Brannocks Park Rd Iffracombe.....(01271) 863190
MCCUDE A., Oakfield Staddon Road Holworthy.....(01409) 478125
MCCREMOTT E., 24 Godfreys Gardens Bow.....(01363) 82822
MCCDEVITT J., Highcroft Cottage Rose Ash.....(01769) 550125
MCCDINE I., 8 Heywood Avenue Barnstaple.....(01271) 325309
K., 13 Tannery Close South Molton.....(01769) 407064
P., 9 Beech Grove Barnstaple.....(01271) 373509
MCCONALD C., Apartment 3 Albany House 5 Station Road OKEHAMPTON.....(01837) 338553
D., 2 Hillside House Goodleigh Road Barnstaple.....(01271) 346007
J., 25 Curlew Close Okehampton.....(01837) 318197
J., 8 Ford Rise Bideford.....(01237) 479616
MCCONALD N., 11 Lower Meddon Street Bideford.....(01237) 475023
R., The Barn East Philham Farmhouse Hartland.....(01237) 441824
R.S., Whitehall House Whitehall.....(01237) 472532
S.G., 17 Jubilee Close High Street Okehampton.....(01837) 54326
MCCONALD-BROWN M., 19 Sloe Lane Landkey.....(01271) 831392
MCCELDON Mr S., Koversada Diddywell Road Bideford.....(01237) 475124
MCCEVANSORNEYA D., Phares Courtledge Morteheo.....(01271) 870005
MCEWAN D., 4 Lime-tree Grove Braunton.....(01271) 816520
P., 132 High Street Iffracombe.....(01271) 529672
MACEY Betty, 1 Borough View Halwill Junction.....(01409) 221313
Sharon, Lyndene Halwill Junction.....(01409) 221850
MCFARLANE Julie, Alma Meath.....(01837) 811778
MCGARVIE Mr A., 33 Great Oak Meadow Holworthy.....(01409) 259089
MCGHEE J.A., 14 Lane Head Close Croyde.....(01271) 890206
MCGILL S.W., 9 Livarot Walk South Molton.....(01769) 572113
MCGIVERN A., 24 Bingham Crescent Barnstaple.....(01271) 325483
MCGLOIN D., St. Johns Cottage St. Johns Lane Barnstaple.....(01271) 326304
MCGOWAN L., 3 Meadow Close IFFRACOMBE.....(01271) 866843
MCGRATH K., Little Venn Woosely.....(01237) 431058
MCGREGOR A., Cherrills Inwardleigh.....(01837) 52907
D., East Hole Farm Knowstone.....(01398) 828242
MCGUIGAN Mrs S., Queens Avenue Iffracombe.....(01271) 864481
MCGUINNESS J.D., Red House Woody Bay.....(01598) 763554
MCGUIRE J., 11 Lethaby Road Barnstaple.....(01271) 549099
L., 9 High Street Clovelly.....(01237) 431554
M., 15 High Street Clovelly.....(01237) 431653
MCGURK Yvonne, Firsdale Bungalow Sutcombe.....(01409) 241804
MACHIN C., The Links Northham Bideford.....(01237) 479258
J., Manna Park Shebbear.....(01409) 281272
P., 42 Stanhope Close Holworthy.....(01409) 255568
MCPINTOSH I., 4 Bucks Mills Bucks Mills.....(01237) 432983
MACINTYRE Dr Margaret, 12 Seven Acres Park Braunton.....(01271) 816744
MACK L., Flat 2 32 High Street Iffracombe.....(01271) 879124
MCKAIL Admiral D., 40 Garden Green Barnstaple.....(01271) 624485
MCKAY D., 9 Tav View Barnstaple.....(01271) 268404
D.W., 12 Chichester Close Barnstaple.....(01271) 371414
MCKAY S., Knightstone House Marchard Bishop.....(01363) 877855
MCKAY S., Pippins Broad Street Black Torrington.....(01409) 231833

MCKECHMIE Janet, 34 Middle Combe Drive Roundswell.....(01271) 375272
MCKECHMIE C., 3 Woodlands Combe Martin.....(01271) 889082
MCKEE Mr J., 3 Linhay Drive Fremington Barnstaple.....(01271) 325216
M., Merryfield Farm Holworthy.....(01409) 254954
MCKEEVER R., 3 Lynhurst Avenue Sticklepath.....(01271) 374512
MCKELLAR I., 7 Orleigh Ct Buckland Brwr.....(01237) 451865
MCKENNA P., Acom House Kings Nympton.....(01769) 580683
MACKENZIE A.S., 3 Georges Road Barnstaple.....(01271) 600900
C., 46 North Street Okehampton.....(01837) 54396
MCKENZIE D., 37 Oaklands BIDEFORD.....(01237) 470272
D., 2 Woodlands Combe Martin.....(01271) 882769
MACKENZIE GALE C., Rose Cottage Dolton.....(01805) 804575
MCKENZIE J., Eureka Rectory Road Dolton.....(01805) 804321
L., 14 Cornborough Road Westward Ho.....(01237) 478028
Mr P., Palm Trees No Street Holworthy.....(01409) 254557
MACKENZIE P., 11 Soloman Drive Bideford.....(01237) 700794
S., Hillside Ideldeigh.....(01837) 811245
MCKEOGH S., 4 Beech Tree Meadow Bridesdove.....(01837) 861689
S., 10 Trescote Way Bridesdove.....(01837) 861657
MCKERNAN-LEWIS C., Arlington Mill Farm House Arlington.....(01271) 850653
MCKEY C., 31 Fordlands Crescent Bideford.....(01237) 429430
MACKIE Allan, 5 Lower Yelland House Yelland.....(01271) 860880
M., 44 Redlands Road Fremington.....(01271) 372918
MCKIE Susan, 4 Fourways Eggesford.....(01769) 581160
MACKIE W., 45 Chingswell Street Bideford.....(01237) 721579
Mr William, 8 Velator Close Braunton.....(01271) 814910
MACKINDER M.E., 5 Moorland Terrace Torrington.....(01805) 623962
MCKINLEY S.T., West Chapple Winkleigh.....(01837) 83810
MCKINNEL F., Langford Moor Bow.....(01563) 881111
MCKINNEY S., 10 Globe Field Georgetown.....(01271) 890001
MACKINNON P., 4 Clotworthy Barns Torrington Road Winkleigh.....(01837) 83167
MCKINNON P.J., 31 Berynarbor Park Sterridge Valley Berynarbor.....(01271) 889373
MACKLEN M.E., 15 Lagoon View West Yelland.....(01271) 860466
MACKLIN Michael C., Hayes Exbourne.....(01837) 851227
MCKNIGHT A., 1 Cedars Park Bickington, Barnstaple.....(01271) 600025
MCLACHLAN J., Gardeners Cottage Parkham.....(01237) 451020
Mrs Mary, Amberley Castle Hill Iffracombe.....(01271) 523504
MCLAREN G., 17 Hantone Close Chivenor.....(01271) 817871
P., 75 Victoria Street Barnstaple.....(01271) 375054
S., 52 Oaklands Bideford.....(01237) 420357
MCLAUGHLIN L., 1 Homsdale Cottages Mill Street Common Torrington.....(01805) 624884
S., Trelawne Trenode Avenue Iffracombe.....(01271) 523268
V., 2 Linscott Crescent West Yelland.....(01271) 860106
MCCLEAN J., Clover Cottage Vine Street Winkleigh.....(01837) 83701
MCLEESE Valerie, 2 Barn Park Wrafton.....(01271) 529142
MCLEISH L., 9 Normandy Way South Molton.....(01769) 574921
MCLEOD D., 3 St. Peters Road Fremington.....(01271) 378966
MCLEOD G., Duckslake Farm Swimbridge.....(01271) 830959
M., 25A Castle Street Torrington.....(01805) 622804
MCGLOUHLIN A., 33 Karen Close Bideford.....(01237) 239052
MCLAURE A., 24 Cavie Road BRAUNTON.....(01271) 815105
MCLYNN D., 33 West Yelland West Yelland.....(01271) 860525
MCMANAMAN Katherine, 17A Cross Street Lynton.....(01598) 752760
MCMILLAN A.J., Bramleys The Paddocks Dolton.....(01805) 804626
M., Bylands West View Avenue Bideford.....(01237) 476107
MCMURTRIE Nicholas, 5 New Buildings Fremington.....(01271) 372997
MCMURRAY Mr A., Mr, 25 Hoopers Way Torrington.....(01805) 938263
MCNAUGHT L., 121 Ayres Close Bideford.....(01237) 721089
MCNAUGHT P., 25 Parklands South Molton.....(01769) 574910
MCNEIL R.F., Esq., 27 The Vineyards Holworthy.....(01409) 254190
MCNEILE J., Poets Tenement Germansweek.....(01837) 871708
MCNELL J.W., 3 Roselyn Terrace Barnstaple.....(01271) 342390
MCNELLY N., 6 Furse Hill Road Iffracombe.....(01271) 879434
MCPHAIL Mr I., 17 Highfield Road Iffracombe.....(01271) 879342
MCPHEE C., 37 Hillfield South Zeal.....(01837) 840660
M., J., 10 Hillfield South Zeal.....(01837) 840664
MCPHERSON C., 6 Springfield Park Bridesdove.....(01837) 861612
C., 2 Woolacombe Rise Woolacombe.....(01271) 871335
MCQUARRIE J., 118 Mill On The Mole Residential Park South Molton.....(01769) 572091
MCQUE L.S., Monks Close Bideford.....(01237) 421723
MCQUILLAN P., 23 Burtons Park Braunton.....(01271) 814750
MCKREE K., 1 Oatlands Avenue Bishops Tawton.....(01271) 344373
MCVEIGH C., The Vicarage Molland.....(01769) 550551
H.B., 1 Orchard Close Braunton.....(01271) 816054
MCMILLAN A., 38 Fore Street Hartland.....(01237) 441524
MCMILLIAMS J., Rodsworth House Ash Mill.....(01769) 550830
MADDFORD B.J., Brithir Bridesdove.....(01837) 861402
MADDAISON A., Ellerton Glenburnie Road Bideford.....(01237) 470393
MADDETON S., East Westcott East Westcott Chulmleigh.....(01769) 520210
MADDOCK A., 2 Lowerdown Cottages Coryton.....(01566) 783413
MADDOCKS D.F., Roylands Croyde.....(01271) 890714
MADDEEN M., 14 Dune View Mobile Home Park Braunton.....(01271) 812913
MADELIN M., Meadow Croft Marchard Road Crediton.....(01363) 84666
MADGE B., Madge Hayfield Road Exbourne.....(01837) 851610
C., 14 Shambles Drive Copplestone, CREDITON.....(01363) 85533
H., 29 Stafford Way Dolton.....(01805) 804400
M., 8 Cross Park Crescent Shinwell.....(01271) 850263
Dr N., Glen Cottage Hartland.....(01237) 441358
N., Forsythia Westfield Avenue Sticklepath.....(01271) 378589
T.J., 14 Ashleigh Crescent Barnstaple.....(01271) 379503
MADGETT P., 1A Lower Park Road Braunton.....(01271) 812617
MAGLENNON S., 2 Alford Terrace Lynton.....(01598) 752792
MAGOR A., 3 Kings Farm Lane Winkleigh.....(01837) 837999
MAGSON S., 10 Kestrel Way BARNSTAPLE.....(01271) 529785
MAHAYAN V., Millhaven Bish Mill.....(01769) 550188
V., South Hayne Quarry Newtown.....(01769) 550137
V., South Hayne Quarry Newtown.....(01769) 550284
MAHER M., Tree Tops Woolacombe Station Road Woolacombe.....(01271) 870351
MAHONEY J., 22 Closewell Grove South Molton.....(01769) 571812
M.A., 3 Station Road Northwick.....(01409) 221508
MAHONY M., 50 North View Avenue Bideford.....(01237) 424620
MAIDMENT C., 15 The Brittons Braunton.....(01271) 812945
MAIN Dr M., Mole-down New Road South Molton.....(01769) 573265
MAIR M., 24 Land Park Chulmleigh.....(01769) 581746
S., Little Mead West Anstey.....(01398) 841200
MAIRS L., Parkside Barnstaple.....(01271) 850450
MAKPEACE K., 3 Parkes Road Torrington.....(01805) 625180
MALABONE S.J., 51 Gorwell Road Barnstaple.....(01271) 372376
MALCOLM J., Stonewold Snug Sampford Courtenay.....(01837) 851402
MALEM B.E., 6 Stevenstone Court Stevenstone.....(01805) 624779
MALIN B., WOODSTOCK Lee.....(01271) 879477
MALINS Ken, Denham Bungalow Ashreigney.....(01769) 520482
MALLABAND M., 27 Daneshay Northham, BIDEFORD.....(01237) 479653
MALLET M.W., 50 Sunnymead Copplestone.....(01363) 84910
R., 1 Cannomed Cottages South Tawton.....(01837) 840142

MALLET R.P., 3 Tarka Close Okehampton.....(01837) 659132
MALLINDER G., Seaside Post Office Borough Road Combe Martin.....(01271) 883220
MALLINSON C., Old School House Germansweek.....(01837) 650003
MALONE S., Flat 2 Victoria Road Barnstaple.....(01271) 593619
MALONEY L., 63 Victoria Gardens Bideford.....(01237) 470695
MALPASS G., Bewsey Hill Copplestone.....(01363) 84678
MALT SCOP INN, THE, Merton Okehampton.....(01805) 603924
MALVERN Mrs Jessie, Dably Glenburnie Road Bideford.....(01237) 477428
MALYN S., Ashton Row Buckland Brewer.....(01237) 452450
MANDEVILLE J., 55 Chichester Park Woolacombe.....(01271) 871364
MANENTI K., Louise Terrace Torrington.....(01805) 625010
MANGLIA M., 41 Glebelands Holworthy.....(01409) 254816
MANIX E., 33A Pixie Lane Braunton.....(01271) 813475
MANJURO Sibongile, Flat 2 20 Cross Street Barnstaple.....(01271) 269802
MANLEY A., 1 Shamrock Cottages North Road Hartland.....(01237) 441481
J., 7 Griggs Garden Barnstaple.....(01271) 376317
K.J., West Catkiff Farm Rose Ash.....(01769) 550357
Michelle, 24 Appletree Close Barnstaple.....(01271) 371296
P., 11 Westfield Avenue Barnstaple.....(01271) 322822
S.J., 8 Bells Close Chawleigh.....(01769) 580475
S.J., The Annex 25 Lynhurst Avenue Sticklepath.....(01271) 322723
MANN C., Dartington Close Torrington.....(01805) 624786
E., Apartment 8, Westbourne Villas Wilder Road Iffracombe.....(01271) 268322
E.B., Alfriston Lane End Instow.....(01271) 860467
J., Hogg's Park Farm Chisworthy.....(01409) 254467
J., 55 View Yeoford.....(01363) 85149
N., 7 Orchard Hill Bideford.....(01271) 338568
Selina, Goose Down Dolton.....(01805) 804528
W., Higher Winscott Peters Marland.....(01805) 601579
MANNELL R., 16 Velator Close Braunton.....(01271) 815107
MANNERS R., Combe Farmhouse Spreyton.....(01647) 231282
MANNING A., Merrowlea Gas Lane Torrington.....(01805) 623970
B., 13 Ashfield Close Ashford.....(01271) 323695
C., 24 Hatchedoor Estate Torrington.....(01805) 625099
C., 25 Juy Park Cottage Estow.....(01769) 572025
D.C.D., Magnolia Cottage East Street Sheepwash.....(01409) 231176
H., 25 Treefield Walk Barnstaple.....(01271) 379602
J., Herton Farm Lake Tawstock.....(01271) 323302
J.R., 26 College Close Westward Ho.....(01237) 472854
M., South Hayne Newtown.....(01769) 550866
Mr Morley, 25 Rack Park Close Torrington.....(01805) 623544
P., Northwood Clavton.....(01409) 255480
W.C.J., Colindene Bradworthy.....(01409) 241616
MALMOJ A., 14 Higher Gorse Road Roundswell.....(01271) 372003
MANSELL Mr John, 14 Lopes Crescent Okehampton.....(01837) 52871
P., 7 Hume Avenue Lynton.....(01598) 753607
R., 33 Sunnymead Copplestone.....(01363) 84755
MANSSFIELD C., 12 Hillside Road Iffracombe.....(01271) 867106
G., The Willows Run Moor Lane Hatherleigh.....(01837) 810381
J., 21 Doone Way Iffracombe.....(01271) 593808
W., 4 Clinton Gardens Okehampton.....(01805) 603603
MANSI J., 1 Ashleigh Villas Chittlehampton.....(01769) 540621
MANSON J.A., 16 Cherry Arbour Barnstaple.....(01271) 345987
MANT M., Angel Court West Down.....(01271) 879114
MANTE P., 4 Bramble Path Landkey.....(01271) 813337
R., Centre House Fore Street Winkleigh.....(01837) 862625
MANUEL J., 1 Church Meadows Bratton Clovelly.....(01837) 871553
N., Burrow Farm Clavton.....(01409) 221179
MARANOGONIA A., Manor Bam Lydacott.....(01271) 861806
G., Eastville Victoria Street Iffracombe.....(01271) 882359
P., Red Gates Barton Lane Berynarbor.....(01271) 882519
MARCH C., Ash Cottage Ashwater.....(01409) 211340
D., 3 Shorelands Wy Sticklepath.....(01271) 345997
J.F., 101 Bay View Road Northam.....(01237) 473849
MARCHANT J.A., Ivy Cottage Spreyton.....(01647) 231150
MARCHANT S., Kindred New Street Chulmleigh.....(01769) 580953
MARDEN C., Carriecott Langley Farm Umberleigh.....(01271) 858976
MARDON V., Brook Cotts Sampford Courtenay.....(01837) 880110
MARGARET K., Sandyway Farm Sandyway.....(01643) 831316
MARIN M., 17 Andrew Road Barnstaple.....(01271) 370853
MARINER T.C., 1 Lynciffle Cotts Watersmeet Road Lynmouth.....(01598) 753489
MARINI R., Ivy Hatch South Lane Barnstaple.....(01271) 373482
MARJASON C., 34 Four Ways Drive Chulmleigh.....(01769) 580673
MARKE N., Manor Lea Mount Pleasant Bideford.....(01237) 425490
N., Manor Lea Mount Pleasant Bideford.....(01237) 428944
MARKS B.P., 12 The Fairways Westward Ho.....(01237) 476446
G., 29 Glebelands Holworthy.....(01409) 254624
P., 1 Puttsborough Close Georgeham.....(01271) 890358
MARLEY Helen, 1 Glebeland Villas Bishops Nympton.....(01769) 550938
MARLOW M.S., 2A East Street South Molton.....(01769) 572440
P., Oldway Farm Abbotscham.....(01237) 474814
MARLY A., 20 Moor Lane Croyde.....(01271) 890098
MARMOLE F., 7 Halwill Meadow Halwill Junction, BEAWORTHY.....(01409) 221968
MARNELL E., Flat 11 Windsor Court Ashley Terrace Iffracombe.....(01271) 268491
MARQUARDT K., 39 Cavie Road Braunton.....(01271) 360506
P., 35 Thistle Bridge Road Chivenor.....(01271) 813667
MARRANER J., 11 Stevenstone Court Stevenstone.....(01805) 622572
MARRETTA F., Pippin Cottage Broadwoodkelly.....(01837) 85288
MARRIE A., 30 Bicklescombe Park Road Iffracombe.....(01271) 862457
MARRIOTT A., The Old Livry Old School Lane Barnstaple.....(01271) 374657
C., 2 Kneler Close IFFRACOMBE.....(01271) 866873
S., 69 Chichester Park Woolacombe.....(01271) 870674
S., 18 Hobbs Way Bow.....(01363) 82937
MARSDEN B., Beggars Roost Sharp Rock Morteheo.....(01271) 871120
D., The Old Cottage Fremington Barnstaple.....(01271) 269325
H., Thorne Orchard Bow.....(01363) 881091
P.G., Parkview Shebbear.....(01409) 281574
MARSEN J., 8 Elysian Court East Street South Molton.....(01769) 579928
MARSH A., Sincocks Farm Petrockstow.....(01837) 810547
A.J., Rock Cottage North Road Bideford.....(01237) 475299
Mrs C., Mrs, Fairway 17 Vicarage Road Okehampton.....(01837) 52350
E.B., Bickington Park Bickington.....(01271) 377483
K., Kings Heanton Cottage Kings Heanton.....(01271) 371104
K., Unknown 33 Wadlands Meadow Okehampton.....(01837) 52347
M., 34 Port Mill Court Mills Way Barnstaple.....(01271) 371891
M., 17 Riversmead Appledore.....(01237) 474975
N., Flat 5, 3 Atlantic Way Westward Ho, Bideford.....(01237) 238352
N.N., Moored Shebbear.....(01409) 281326
P., Moored Lydford.....(01822) 820498
Susan, 86A High Street Clovelly.....(01237) 431252
S., 15 Rivers Edge Court Oaklands Drive Okehampton.....(01837) 658970
T., Caravan Manor Farm Brandis Corner.....(01409) 220134
T., Honey Cottage Anvil Corner Holworthy.....(01409) 253145
W., Flat 1, 46 High Street Iffracombe.....(01271) 360570
WT., Moored Lydford.....(01822) 820593
MARSHALL A., School Lane Farm Chisworthy.....(01409) 253589

Table of residential listings with columns for name, address, and price. Includes entries for MARSHALL A, MASTERTON B, MATEEV I, MATHER A, MAYER M, MERRERT P, etc.

26 The A-Z Directory | Residential Listings

M Mills R

| | | |
|---|---------|--------|
| MILLS R.P.,Chapels Langtree..... | (01805) | 601328 |
| S.E,19 South Park Branton..... | (01271) | 813158 |
| Z,Woodland Cottage Holfcombe..... | (01837) | 83296 |
| MILLWARD C,35 Brook Meadow South Molton..... | (01769) | 579108 |
| M,Victoria House Chittlehampton..... | (01769) | 540671 |
| MILNE A,2 Shortcote Drive Branton..... | (01271) | 814534 |
| A.R,Withy Mead Dure Lane North Molton..... | (01598) | 740570 |
| MILNER A,21 Hill Garden Close Bideford..... | (01237) | 470194 |
| MILSON D,Greenfields Frithelstock Torrington Devon..... | (01805) | 622252 |
| MILTON A.A.,Chapelton Barton Chapelton..... | (01769) | 560587 |
| A.H.,Chapelton Barton Chapelton..... | (01769) | 560250 |
| C,Barberries Atherington..... | (01769) | 560364 |
| C.H.,Mill House Chapelton..... | (01769) | 560358 |
| J,12 Craon Gardens Okehampton..... | (01837) | 319541 |
| R,Partridge Arms Farm West Anstey..... | (01598) | 541450 |
| T,Manor Farm Lovacott Newton Tracey..... | (01271) | 858665 |
| W,Bridgetown Farm Chapelton..... | (01271) | 858291 |
| W,Manor Park Lovacott Newton Tracey..... | (01271) | 858267 |
| MILVERTON M,43 Rivers Edge Court Oaklands Drive Okehampton..... | (01837) | 54597 |
| MINALL A,19 Cavie Road Branton..... | (01271) | 812262 |
| MINCHER P,1 Schoolhays Lewdown..... | (01566) | 788835 |
| MINCHIN M,Hill Barton Okehampton..... | (01837) | 52454 |
| MINERS A,Satmar Kingswood Meadow Holsworthy..... | (01409) | 253875 |
| MINGO R.M,36 Ravelin Manor Road Barnstaple..... | (01271) | 345227 |
| MINTER DR C,34 South Park Branton..... | (01271) | 813392 |
| MINTER-NEWSON Ms Marilyn,14 Penrose Square Barnstaple..... | (01271) | 269983 |
| MINTON J,Taw Mill Wembworthy..... | (01837) | 83908 |
| MIRROW C,10 Crossmead Lynton..... | (01598) | 753602 |
| MISIR Mr B,Mothe,6 Broadpark Okehampton, Devon..... | 07803 | 013290 |
| MITCHELL A,8 Regency Ct Church St Ilfracombe..... | (01271) | 855752 |
| A.C.,Woodleigh Chittlehampton..... | (01769) | 540408 |
| A.R.,Herdicott Bungalong Clawton..... | (01409) | 271497 |
| B.T.,Chircombe Cottage Chircombe Lane Northam..... | (01237) | 471376 |
| C,1 Giblands Park Okehampton..... | (01837) | 53962 |
| C,23 Oakland Avenue Sticklepath..... | (01271) | 344318 |
| D,Hunscoct Beacon Ashwater..... | (01409) | 211239 |
| D,8 The Fernery 79 Chambercombe Road Ilfracombe..... | (01271) | 863491 |
| D,6 Rectory Park Bideford..... | (01237) | 421272 |
| G,11 Tadpoort Torrington..... | (01805) | 624478 |
| G,P,14 Fern Park Ilfracombe..... | (01271) | 862312 |
| J,45 West Street South Molton..... | (01769) | 572946 |
| L,60 Fern Meadows Okehampton..... | (01837) | 814832 |
| Louisa,3 Market Street Hatherleigh..... | (01837) | 810292 |
| M,8 Cavie Road Branton..... | (01271) | 816630 |
| M.L.H,10 Hoopers Way Torrington..... | (01805) | 622487 |
| P,North Foreland Ash Road Branton..... | (01271) | 814626 |
| R,Petersgate Clawton..... | (01409) | 253679 |
| R,3 Barton Avenue Branton..... | (01271) | 268319 |
| R,7 Jozeys Field Bishops Nympton..... | (01769) | 550733 |
| R,Marqueta Westcroft Road Holsworthy..... | (01409) | 254460 |
| S,Windrush Dowland..... | (01805) | 804227 |
| Sherly,Hoy Alverdiscott Bideford East..... | (01837) | 475948 |
| S,5 Buttargan Street Bideford..... | (01237) | 239148 |
| S,7 Craddock Close Holsworthy..... | (01409) | 259482 |
| S,1,Lower Priestcott Belstone..... | (01837) | 840368 |
| MITTELU P,Flat 2, 67A High Street Ilfracombe..... | (01271) | 269285 |
| MOAKES Mrs J,Hillside Cottage Bidna Lane Bideford..... | (01237) | 474486 |
| MOAST Christopher,3 Bank Cottages South Street Sheepwash..... | (01409) | 231745 |
| E,16 Town Park Torrington..... | (01805) | 623642 |
| MOAT A,58 Fore Street Hartland..... | (01237) | 441853 |
| MOBSBY G.B.T.,Sanctuary Shebhear..... | (01409) | 281694 |
| MCK B,Shambles Castle Street Combe Martin..... | (01271) | 883766 |
| C.N.E,Down Close North Down Road Branton..... | (01271) | 813108 |
| D,C,6 Rose Cottages Village Street Bishops Tawton..... | (01271) | 376145 |
| H,12 Exeter Gate South Molton..... | (01769) | 573270 |
| R,64 Meer Top Way Barnstaple..... | (01271) | 895448 |
| S,32 Meer Top Way Barnstaple..... | (01271) | 345252 |
| S,Vairch View Burrington..... | (01769) | 520403 |
| MODZELEWSKI G,Scotland House Marchard Bishop..... | (01363) | 877602 |
| MOELLER A,The Beeches Hartland..... | (01237) | 441494 |
| MOEY G,Trude Farm Goodleigh..... | (01271) | 373736 |
| MOFFAT J,Fir Cottage Exelurne..... | (01837) | 851330 |
| MOFFATT F,14 Fern Way Ilfracombe..... | (01271) | 866344 |
| L,1 Richards Green Abbotsham..... | (01237) | 471075 |
| MOGFORD L,West Combe Landkey..... | (01271) | 830294 |
| R,East Dimnaton Farm Swimbridge..... | (01271) | 830993 |
| R,9 Station Road Copplestone..... | (01363) | 85482 |
| S.C.J, Hobby House Villas Aiswear..... | (01769) | 550780 |
| MOHUN KEMP R,Sauls Farm Wembworthy..... | (01769) | 580750 |
| MOIR S,1 Holland Close Bickington..... | (01271) | 342595 |
| MOKANDUPURI I,Lower East Kimber Northlew..... | (01409) | 221747 |
| MOLE P.R.,Woodmist Cottage Huntsham..... | (01271) | 858340 |
| MOLESWORTH C,10 Northdown Drive Bideford..... | (01237) | 422411 |
| MOLESWORTH-ST.AUBYN Lt.Col J.A,MBE, Estate Office Telcott Manor Telcott..... | (01409) | 271220 |
| MOLLAND C,Forge Cottage Throleigh..... | (01647) | 231182 |
| MOLEYNEUX C,25 Far View Road Okehampton..... | (01837) | 658851 |
| C.P.C.,Woodlands Orchard Hill Bideford..... | (01237) | 424884 |
| MOONAGHAN R,Highfield Shebhear..... | (01409) | 282830 |
| MOONEY Lisa,59 Oaklands Bideford..... | (01237) | 470125 |
| MONGE J.R,Flat 3 Clifton Court Putsborough..... | (01271) | 890865 |
| MONK L,3 Spire Lake South Molton..... | (01769) | 551827 |
| P,7 Monwenia Park Road Northam..... | (01237) | 429207 |
| P.D.,The Haven Broad Street Black Torrington..... | (01409) | 231627 |
| MONKS D,Lurchardon Northlew Road Okehampton..... | (01837) | 53495 |
| R,Lurchardon Northlew Road Okehampton..... | (01837) | 52060 |
| MONKTON M,2 Parkes Road Torrington..... | (01805) | 625233 |
| MONNOX K,11 Fox Close Okehampton..... | (01837) | 54023 |
| MONTAGUE A.J.,Prospect Row Atherington..... | (01769) | 560529 |
| Mr Bernard,12 Foresters Road Holsworthy..... | (01409) | 254152 |
| Mr Robert,Cobwebs Blagdenmoor Wharf Holsworthy..... | (01409) | 254211 |
| R,L,Parkers Down Highampton..... | (01837) | 810549 |
| S,2 Sunnyside 2 Sunnyside Okehampton..... | (01805) | 439238 |
| MONTGOMERIE J.L.,The Knot Garden New Street Torrington..... | (01805) | 623757 |
| MONTGOMERY C,Old Hill Farm Portmore..... | (01271) | 325986 |
| MOODY R,3 Quayfield Road Ilfracombe..... | (01271) | 614110 |
| T.D,70 Tav View Fremington..... | (01271) | 324122 |
| MOON A,Carey View Ashmill Ashwater..... | (01409) | 211049 |
| Mrs Annette,23 Furze Hill Road Ilfracombe..... | (01271) | 523058 |
| C,Barton House Barton Road Woolacombe..... | (01271) | 870548 |
| E.H.,Jagoes Ashwater..... | (01409) | 211445 |
| J,2 Ash View Ashwater..... | (01409) | 211230 |
| K,5 Jubilee Court Ashwater..... | (01409) | 211674 |
| P,19 Weilside Way Barnstaple..... | (01271) | 376948 |
| R,Carey Farm Ashmill Ashwater..... | (01409) | 211396 |
| MOOR G,Three Gates Yeoford..... | (01647) | 24885 |
| MOORE A,Easton Lodge Beaworthy..... | (01409) | 221652 |
| A,Rudge Rev Lapford..... | (01363) | 877004 |
| A,Oak House Lower Park Road Branton..... | (01271) | 268104 |
| A,9 Shieling Road Bickington..... | (01271) | 377017 |

| | | |
|---|---------|--------|
| MOORE A,7 Woodland Close Barnstaple..... | (01271) | 375472 |
| A.D.J.,Reeves Cottage Penstone Colebrooke..... | (01363) | 84553 |
| C,Rooksfoot Cottage Chalacombe..... | (01598) | 763661 |
| C,17 Champenower Crescent Ilfracombe..... | (01271) | 866372 |
| C.A.F.,Golden Haven Burrington..... | (01769) | 560478 |
| D,Lynwood Cherrybridge Barbrook, Lynton..... | (01598) | 752305 |
| David,22 Raleigh Park South Molton..... | (01769) | 574196 |
| D,Circuit House Western Side Clawton..... | (01409) | 271484 |
| E.M.,Fair Winds Chope Road Northam..... | (01237) | 478123 |
| G,6 Boundary Park Stoney Cross..... | (01271) | 858469 |
| H.A,91 Tav View Fremington..... | (01271) | 378233 |
| Mr I,10 Simmons Way Okehampton..... | (01837) | 55476 |
| J,LOVACOTT GREEN FARM Newton Tracey..... | (01271) | 858284 |
| J,Lower Tamar Lake Sutcombe..... | (01288) | 321597 |
| Mrs Janet,42 Barton Tors Bideford..... | (01237) | 237921 |
| J, Castle Road Okehampton..... | (01837) | 55420 |
| J,Brontara Derriton Road Pyworthy..... | (01409) | 253130 |
| J,10 Lower Town Woolsey..... | (01237) | 432127 |
| Mrs J, Mrs S,5 Park View Holsworthy..... | (01409) | 254228 |
| J,7 The Fairway Branton..... | (01271) | 815259 |
| J,L,Barn Park Clawton..... | (01409) | 254404 |
| J.W.,Harbour Whitstone..... | (01288) | 341563 |
| K,16 Bishops Meadow Marchard Bishop..... | (01363) | 877821 |
| K,80 Churchill Crescent South Molton..... | (01769) | 574700 |
| K,Paragon Flat 19 Granville Road Ilfracombe..... | (01271) | 614676 |
| K,Belvedere Holsworthy Holsworthy..... | (01288) | 682868 |
| Keith,4 Little Meadow Pyworthy..... | (01409) | 253604 |
| Karen,26 Paradise Park Whitstone..... | (01288) | 341966 |
| Michael,Higher Bowden House Meldon..... | (01837) | 318537 |
| M,16 Thorne Park West Down..... | (01271) | 879437 |
| M,1 Daneshay Bideford Devon..... | (01237) | 474884 |
| M,2 Hill Garden Close Bideford..... | (01237) | 424869 |
| M,L,2 Beechgrove Terrace Barnstaple..... | (01271) | 323853 |
| N,12 Kingsway South Molton..... | (01769) | 573746 |
| P,Flat 57 Alexandra Court Alexandra Road Barnstaple..... | (01271) | 378912 |
| P,9 Castle Terrace Ilfracombe..... | (01271) | 378776 |
| Robert,The Linn, York Street Torrington..... | (01271) | 858781 |
| Richard,1 Staddon Close Branton..... | (01271) | 813791 |
| R,C,Mooview Cottage Exeter Road Winkleigh..... | (01837) | 83613 |
| Shane,Vinworthy Mill Sutcombe..... | (01409) | 241741 |
| S,3 Church View South Tawton..... | (01837) | 840118 |
| Sonya,Applegarth Barton Gate Lane Combe Martin..... | (01271) | 883927 |
| S,7 Sainte Honorine Du Fay Close Swimbridge..... | (01271) | 360264 |
| S,2 Rixon Cottages Woodville Barnstaple..... | (01271) | 322594 |
| S,W,J,Bassetts Cottage Copplestone..... | (01363) | 84695 |
| T,33 Homer Crescent Branton..... | (01271) | 269002 |
| T,J,2 Dean Cottages Goodleigh..... | (01271) | 322014 |
| W,Cherry Trees Kings Nympton..... | (01769) | 581081 |
| W,Froxton Whitstone..... | (01288) | 341041 |
| MOORES A,38 Lagoon View West Yelland..... | (01271) | 860965 |
| B,The Old Stables Quay Lane Instow..... | (01271) | 861213 |
| J,S,Roslyn North Road Holsworthy..... | (01409) | 255548 |
| MOORFIELD D,Chestnut Cottage Hiscott..... | (01271) | 858771 |
| MOORLEY David,Vinworthy Farm Sutcombe..... | (01409) | 241033 |
| MOORMAN L,Orchard Heights Whitstone..... | (01288) | 341164 |
| MOORELL CHACKO J,12 Saunton Road Branton..... | (01271) | 549434 |
| MOOPETT A,30 West Street Okehampton..... | (01837) | 53582 |
| J,Stoneylnk Belstone..... | (01837) | 840372 |
| MOREL M,Sunnyside Highampton..... | (01409) | 231292 |
| T,Heatherdale Farm Lydford..... | (01822) | 820553 |
| MORETON M.D.,Tower View Sourton..... | (01837) | 861463 |
| MORGAN Amanda,54 Richmond Park Northam..... | (01237) | 475031 |
| B,37 Nadder Meadow South Molton..... | (01769) | 579948 |
| Mrs B,6 Tadpoort Torrington..... | (01805) | 623500 |
| D,15 Howard Close Okehampton..... | (01837) | 55899 |
| D,Bluebell Cottage Leigh Road Chulmleigh..... | (01769) | 581224 |
| D,31 Water Lane Close Barnstaple..... | (01271) | 269612 |
| D,W,The Old Rectory Charles Brayford..... | (01598) | 710766 |
| E, Park Gribbleford Hatherleigh..... | (01837) | 810397 |
| Mrs E, Mrs S, Barton Lane Branton..... | (01271) | 812305 |
| G,West Benton Barn Bratton Fleming..... | (01598) | 711986 |
| J,Marlin Farm Whiddon Down..... | (01647) | 231202 |
| J,64 Saunton Road Branton..... | (01271) | 812893 |
| J.A.C.,Bilventure Germanswelek..... | (01237) | 871393 |
| Miss Kita,33 Honey Close Bideford..... | (01237) | 238726 |
| K,23 Needs Drive Bideford..... | (01237) | 477173 |
| K,6 Water Lane Cottages Water Lane Barnstaple..... | (01271) | 267134 |
| M,11 Parklands South Molton..... | (01769) | 579213 |
| M,D,Greywell Deans Lane South Molton..... | (01769) | 579225 |
| Mrs I, Hawthorn Park Bideford..... | (01237) | 238939 |
| Mrs N,Cottage,95A Meddon Street Bideford..... | (01237) | 700176 |
| P,14 Greenmeadow Drive BARNSTAPLE..... | (01271) | 346936 |
| R.M.,Coram House Broad Street Black Torrington..... | (01409) | 231409 |
| R,S,7 Old Torrington Road Sticklepath..... | (01271) | 371849 |
| S,3 Acce Road Horns Cross..... | (01237) | 452190 |
| Mrs S, Mrs,60 Donn Gardens Bideford..... | (01237) | 475516 |
| V,Belle Vue South Molton Street Chulmleigh..... | (01769) | 581193 |
| MORGANS D,Roachhill House Roachhill..... | (01398) | 341341 |
| MORIARTY M,Highfield North Tamerton..... | (01409) | 271181 |
| MORIS J,6 Butts Way North Tawton..... | (01837) | 338288 |
| MORLE J,1 Morfield Swimbridge..... | (01271) | 831552 |
| MORLEY J,G,Springfield Woodsey..... | (01237) | 373794 |
| J,20 Lynton Road Barnstaple..... | (01271) | 376171 |
| R,36 Pitton Lawn Barnstaple..... | (01271) | 373587 |
| S,Cornestons Holsworthy Holswhthy..... | (01409) | 254383 |
| MORRISON L.H.,1 Fairfield Bratton Fleming..... | (01598) | 710307 |
| MORRICE C,2 Mill Cottages Bishops Tawton..... | (01271) | 371857 |
| MORRIS A,Old Ace Sutcombe..... | (01409) | 241844 |
| C,29 Highfield Bideford..... | (01237) | 866450 |
| C,18 North Street South Molton..... | (01769) | 573082 |
| Diana,2 Balkwill Cottages Shebhear..... | (01409) | 282953 |
| D,20 Primrose Avenue Westercotte Road Barnstaple..... | (01271) | 321703 |
| E,Shuteley Farm High Bickington..... | (01769) | 560098 |
| E,Old Rectory Okehampton Exbourne..... | (01837) | 851708 |
| G,4 Richmond Street Barnstaple..... | (01271) | 344136 |
| H,1 Montpelier Road Ilfracombe..... | (01271) | 864921 |
| J,67 Station Road Okehampton..... | (01837) | 52053 |
| J,J,Flat 3 22 Sticklepath Hill Sticklepath..... | (01271) | 329659 |
| L,Church Cott Church St Dolton..... | (01805) | 804790 |
| N,Little Orchard Barton Lane Berrynarbor..... | (01271) | 885077 |
| P,First Combe Ridge First Raleigh Bideford..... | (01237) | 373794 |
| P,Rhynnda Bank Swimbridge Barnstaple..... | (01271) | 831566 |
| R,1 Lodge Cottages Barnstaple..... | (01271) | 600398 |
| R,Flat 9 Wooster Wharf Road Bideford..... | (01237) | 420900 |
| T,23 Rumsum Meadows Barnstaple..... | (01271) | 360665 |
| MORRISH C.H.,East Acland Acland Rd Lynton..... | (01271) | 830216 |
| J,Hoops Cottage Brayford..... | (01271) | 831148 |
| L,Sherwood Farm St. Giles..... | (01769) | 560311 |
| P,Springlands Birch Road Barnstaple..... | (01271) | 831593 |
| R.H.,Sherwood Farm St. Giles..... | (01769) | 560035 |
| S,Sherwood Gn St. Giles..... | (01769) | 560408 |
| MORRISON A,Flat 3 Lorna Doone Flats Croyde..... | (01271) | 890841 |
| C,17 Park Hill Road Ilfracombe..... | (01271) | 614510 |
| E,Brocton Week St Mary..... | (01288) | 341899 |
| J,Flat 17, Link House Nelson Road Westward Ho, Bideford..... | (01237) | 238624 |
| J,8 Newcombe Close Okehampton..... | (01837) | 847007 |
| M,7 Hares Green South Molton..... | (01769) | 573005 |
| R.W.,Hillsview Yeoland Lane Swimbridge..... | (01271) | 830785 |

| | | |
|--|---------|--------|
| MORSON Trevor,Woodfordham Cottage Lewdown..... | (01837) | 861450 |
| MORTIMER C,12 Kings Park Chulmleigh..... | (01769) | 580069 |
| H,8 The Paddocks Dolton..... | (01805) | 804637 |
| MORTIMORE Mr A,97 Station Road Okehampton..... | (01837) | 54556 |
| J,Oak Meadow House Chilsworthy..... | (01409) | 254869 |
| MORTON E,The Hollies Blakeshill Road Landkey..... | (01271) | 830339 |
| I,Windsong Chawleigh..... | (01769) | 581087 |
| Keith,3 Hele Rise Roundswell..... | (01271) | 343595 |
| M,42 Woodland Close Barnstaple..... | (01271) | 549918 |
| S,77 Lagoon View West Yelland..... | (01271) | 861610 |
| MOSEY J,31 Dune View Road Branton..... | (01271) | 817306 |
| MOSEBY A,Gortage Langtree..... | (01805) | 601155 |
| MOSELEY J,Flat 8 Sandy Lane Court Bay View Road Woolacombe..... | (01271) | 870776 |
| MOSER M,West West Farm Chulmleigh..... | (01769) | 580361 |
| MSKOWA Mrs Jeannette,10 Lily Close Bideford..... | (01237) | 477436 |
| MOSS A,Clovely House Parkham Bideford..... | (01237) | 439019 |
| C,2 Coxs Meadow Tetcott..... | (01409) | 271446 |
| C,Kenelm Old Sticklepath HI Sticklepath..... | (01271) | 346219 |
| C,9 Veale Close Hatherleigh..... | (01837) | 810987 |
| Rev K,3 Mondeville Way Northam..... | (01237) | 422251 |
| N,9 Barn Park Road Fremington..... | (01271) | 342760 |
| Pauline,7 Bridge Court Bridge Street Hatherleigh..... | (01837) | 810823 |
| MOTT J,3 Chestwood Villas Barnstaple..... | (01271) | 345055 |
| L,13 Exeter Street North Tawton..... | (01837) | 82730 |
| R,20 Church Meadow Okehampton..... | (01837) | 55843 |
| MOULAND R,Sheffield Barn Northlew..... | (01409) | 221208 |
| MOULDER N.J.,Cudgomer East Putford..... | (01237) | 451361 |
| MOULDS Ian,Flat 2 Wavery North Molton Holsworthy..... | (01409) | 478648 |
| MOULLE R,12 Fir Terrace South Molton..... | (01769) | 572925 |
| S,7 Pendred Hill Bickington..... | (01769) | 520767 |
| T,73 Churchill Crescent South Molton..... | (01769) | 572906 |
| Wayne,1 Artizans Dwellings South Molton..... | (01769) | 574565 |
| MOULSDALE T,225 Philip Avenue Barnstaple..... | (01271) | 343301 |
| MOULTON Ann,3 Millstone Cottages Buckland Brewer..... | (01237) | 452164 |
| D.R,17 Brookdale Avenue Ilfracombe..... | (01271) | 865634 |
| MOUNCE A.J.,Old FM Diddyley Rd Northam..... | (01237) | 476226 |
| J,37 Castle Hill Gardens Torrington..... | (01805) | 623011 |
| J,34 Hanson Park Northam..... | (01237) | 475739 |
| MOUNT J,1 Paradise Lawn South Molton..... | (01769) | 57936 |

Orchard D O

Table of residential listings for Orchard D, O. Columns include name, address, and price. Listings range from MURPHY K, Vicarys End Road for £407,218 to NORTHGATE A, 24 Brooks Avenue for £470,374.

28 The A-Z Directory | Residential Listings

ORMS Orchard D

Table listing residential properties under 'ORMS Orchard D' with columns for address, price, and agent details.

Table listing residential properties in the middle column with columns for address, price, and agent details.

Table listing residential properties in the right column with columns for address, price, and agent details.

Table of residential listings for Piper P, including names, addresses, and phone numbers. The table is organized in two columns and contains numerous entries such as PAULL D, Merebimur North Street South Molton, PENNA S, Oaktree Park Sticklepath, PHILLIPS B, Ashley Terrace Bideford, etc.

30 The A-Z Directory | Residential Listings

P Piper G

PIPER Gillian, Field View Milton Damerel.....(01409) 261114
J.Rolstone Barton Moorhard Bishop.....(01363) 84403
M.M.Windsor Oaks Yarncombe.....(01805) 623032
N.23 Old School Road Barnstaple.....(01271) 523631
PIRRIE J.S Chanters Road BIDEFORD.....(01237) 478046
S.4 Saltens Court Old Barnstaple Road Bideford.....(01237) 479192
PIRWANY H.6 Lilliprap Court Mill Road Okehampton.....(01837) 53537
PITCHER A. Golden Gorse Sharp Rock Morteheo.....(01271) 870933
Miss44 Cullm Close Bideford.....(01237) 237496
S.41 Garden Green Barnstaple.....(01271) 527116
PITICK R.David, First Midfields First Field Lane Braunton.....(01271) 813010
PITMAN D.5 Martins Close Hatherleigh.....(01837) 810552
PITT Miss Carole, 16 Gate Field Road Bideford.....(01237) 237694
G.Silverdale Barfield Close WINKLEIGH.....(01805) 804853
G.Oakfield Brands Corner.....(01409) 221507
J.R.2 Combrev Cottages Combrev Lane Bickington.....(01271) 344580
R.D.1 St. Michaels View Shebbear.....(01409) 281793
PITTMAN V. Middle Ash Moorhard Bishop.....(01363) 877466
PITTS S. Higher Brockscombe Germansweek.....(01837) 871630
S.4 Ivy Street Bideford.....(01237) 459663
W.Scarlet Rose Hatchmoor Road Torrington.....(01805) 624218
PITTSTUCKER M. Hunters Moon Mount Raleigh Drive Bideford.....(01237) 479500
PITT-TRUCKER M.6 The Fairway Braunton.....(01271) 814253
PITWOOD J.G. The Nuthatch Anney Monkleigh.....(01237) 470924
PIX F.W. Rocky Cottage Northlew.....(01409) 221364
PLACE R.7 South Street Barnstaple.....(01271) 524748
PLACKETT T. 46 Atlantic Way Bideford.....(01237) 474214
PLANT C.25 Ford Crescent Bradworthy.....(01409) 241068
PLAIND D. Crown Cottage Sinai Hill Lynton.....(01598) 753643
J.Hillcrest Whiddon Down.....(01647) 231500
S.Lower East Lynn Farm Lynton.....(01598) 751233
PLASSM T. The Farmhouse West Liddatton Liddatton Coryton.....(01822) 860685
PLATER J.8 Denes Close Landkey.....(01271) 830187
PLAYER R.30 Rack Park Close Torrington.....(01805) 439474
PLYFORD J. The Lodge Birch Road Landkey.....(01271) 830891
PLEACE Raymondpatrick, Brambles Willey Lane Sticklepath.....(01837) 849323
PLENDER M. Meadows Holsworthy.....(01409) 478607
PLESNER G. The Old Coach House Guest House Combe Martin.....(01271) 882242
PLUCKNETT R. 44 Brook Meadow South Molton.....(01769) 579026
PLUMB D. 49 Brooks Avenue Holsworthy.....(01409) 478105
P.3 Trewn Road Holsworthy.....(01409) 253057
PLUME A. Coombe Farm West Anstey.....(01398) 341550
W.Flat Coombe Farm West Anstey.....(01398) 341297
PLUMMER J. Trefellen Chawleigh.....(01769) 589030
PLUMBRIDGE J. 129 Atlantic Way Westward Ho, Bideford.....(01237) 471835
PLUMTREE Miss Judith, 23 Windmill Lane Bideford.....(01237) 475539
PLUSNET PLC Plusnet Pic, Wealdlands Umberleigh.....(01769) 560622
POCOCK S. Devon Way Rosea Bridge Lane Combe Martin Ilfracombe.....(01271) 883063
PODD Mandy, 13 Tav Vale Avenue North Tawton.....(01837) 82163
POGODIN T. Little Sarah Park Willey Lane Okehampton.....(01837) 840575
POILE R.3 Corporation Crescent Barnstaple.....(01271) 379834
POINTEON H. 12 Bouchiers Close North Tawton.....(01837) 82221
POLE G. 90 Lower Cross Road Barnstaple.....(01271) 376710
POLAN R.32 Tav Meadow Crescent Fremington.....(01271) 375424
POLHILL M. 18 Tuckers Park Bradworthy.....(01409) 241776
S.Rectory Farm Hallwick.....(01409) 221304

POLICE,
In Emergency dial 999 and ask the operator for Police
See business section for full list of entries

POLING T.C. The Old Vicarage Cottage The Square North Molton.....(01598) 740679
POLLARD Andrew, 50 Littlebridge Meadow Bridgerule.....(01288) 382930
B.Burn Farm Bridgerule.....(01288) 381288
1.33 Mount Pleasant Bishops Tawton.....(01271) 374646
P.S. Burn Farm Bridgerule.....(01288) 381113
P.2 Burn Farm Bridgerule.....(01805) 623924
POLLOCK I. ATLAS COTTAGE High Street Combe Martin.....(01271) 882525
M.2 Two Bells Chulmleigh Chulmleigh.....(01769) 580079
Mp. Pine Cottage Conybeare Drive Northam.....(01237) 425360
POMEROY J. Stormhaven Natcott Lane Hartland.....(01237) 441345
J.14 Towland Rise Petockstow.....(01837) 810115
M.28 Pynes Lane Bideford.....(01237) 421367
M & J. Pinnaton Natcott La Hartland.....(01237) 441877
PONSFORD W. Stone Farm Bungalov Bridwestone.....(01837) 861253
PONTIN Samantha, 5 Alverdiscott Road Bideford.....(01237) 475917
POOK D.5 Springfield Road Bickington.....(01271) 374485
F.Troy Poltimore Road South Molton.....(01237) 379660
D.J. Knyber Pitt Hill Appledore.....(01769) 572448
K.4 Tower Park South Molton.....(01769) 574485
M.10 Hollamoor View Bickington.....(01271) 373483
POOLE A.J. St. Anton Lapford.....(01363) 83801
A.K.C. Parklands Fairy Cross.....(01237) 451396
B.R.21 Old Rectory Gardens Moorhard Bishop.....(01363) 877438
C. The Willows Venn Gm Milton Damerel.....(01409) 261822
C.15 Cranford Close Bridestowe.....(01837) 861507
E.Kemas Park Fairy Cross.....(01237) 451106
F.J. Hill Croft Hartland.....(01237) 441703
H.Lacey Cottage, 3 Leighty Water St Giles, Torrington.....(01805) 938323
H.J.20 Chapel Street Holsworthy.....(01409) 254745
J. Brae Rise Brayford.....(01598) 170236
K.6 The Glebe Week St. Mary.....(01288) 341937
L.D. Denira Bucks Cross.....(01237) 451702
M. Funsdon Frithelstock.....(01805) 625501
M. Wyrden Hele Lane Frithelstockton.....(01805) 622834
M.16 Youngs Drive Barnstaple.....(01271) 521769
M.R.65 Station Road Okehampton.....(01837) 532000
R.25 St. Andrews Road Fremington, Barnstaple.....(01271) 329298
R.Ann. Glenco Milton Damerel.....(01409) 261877
POOLEY M. 18 Lane Field Road Bideford.....(01237) 476651
R. Marybeare Bridgerule.....(01288) 381483
R.17 Honey Meadows Glebe Lane Holsworthy.....(01409) 253432
S.5 Railway Cottages Underlane Holsworthy.....(01409) 254472
POORE A. Park Cottage Lee.....(01271) 879469
Mrs Rose, 40 Port Mill Court Mills Way Barnstaple.....(01271) 379266
S. Higher Trayne Farm Ilfracombe.....(01271) 862356
POOZHUNNATHU SAIDALAVI R. Flat 2, 54 High Street Ilfracombe.....(01271) 302113
POPE A. 109 Tav Wharf Sticklepath.....(01271) 624956
D.H. The Shippen Bradworthy.....(01409) 241035
E.C. Higher Cheldon Cross Chulmleigh.....(01769) 581238
J. Crossways Parracombe.....(01598) 765371
P.R. Woodley Limers Lane Northam.....(01237) 472685

POPE Roger James, Barn End Court North Lane Bickington.....(01271) 325383
W.37 Greenway Drive Westward Ho.....(01237) 424140
POPHAM A.G. 14 Portledge Place Fairy Cross.....(01237) 451450
Keith, 2 Kingsmead Drive Torrington.....(01805) 625544
N.45 Southernhay Winkleigh.....(01837) 83912
POPPE D. Kiran Langleigh Road Ilfracombe.....(01271) 867332
L.11 Fulmer Copse Chivenor.....(01271) 816550
POPPY V. 31 Orleigh Mill Court Mills Way Barnstaple.....(01271) 314982
PORTER A. 1 Factory Row Mole Bridge Lane South Molton.....(01769) 628095
E.35 Honey Close Bideford Devon.....(01237) 473848
H. Violet Cottage Bradford, Barnstaple.....(01271) 601054
J.14 Willow Close Ilfracombe.....(01271) 865085
T. Winmarus Farm Okehampton.....(01837) 849310
T.V.S. South Tawton.....(01837) 840296
W.21 Kingsmead Drive Torrington.....(01805) 623245
W.G. 6 Orchard Rise Bideford.....(01237) 472154
PORTMAN J. Higher Kingsmoor Highampton.....(01409) 231803
M.B. Port Hill Heywood Road Northam.....(01237) 474480
PORTSMOUTH M. 1 Westbourne Terrace Westward Ho, Bideford.....(01237) 421607
POSTLES Mrs Caroline, 26 Orchard Road Barnstaple.....(01271) 378648
POSTLETHWAITE D. Barn View Northlew Okehampton.....(01409) 221113
POTTER Angela, 34 Daneshay Northam.....(01237) 421448
B. Cullcott Monkleigh.....(01805) 625062
D. Mill Farm Challocombe.....(01598) 763546
D.V.C. 1 Longfield Appledore.....(01237) 475595
E.57 Pearse Close Hatherleigh.....(01837) 811855
1.39-41 Well Street Torrington.....(01805) 939867
K. Holly Lane Farm Hatfield.....(01409) 220164
M. Everlong Bucks Cross.....(01237) 431750
P. Spreccott Fm Bratton Fleming.....(01598) 763279
R.10 Beechfield Road Barnstaple.....(01271) 600107
R.12 Stock Park Okehampton.....(01837) 53281
R.J. Button Farm Bratton Fleming.....(01598) 710553
S.25 Queens Avenue Ilfracombe.....(01271) 864265
POTTINGER A.M. 16 Ridgeway Drive Westward Ho.....(01237) 421453
POTTS A. Garden Close Georgeham.....(01271) 890136
S. Abbotsham Court Abbotsham.....(01237) 238543
Mrs Suzanne, 78 Sentry Corner Bideford.....(01237) 238351
T. Hole Farm Holsworthy Beacon.....(01409) 241355
POULTER D.K. 8 Willard Road Braunton.....(01271) 814645
TP.3 The Coombes Roundwell.....(01271) 346403
POULTON Steven, 8 Mill On The Mole Residential Park South Molton.....(01769) 579963
T.S. South Field Burrington.....(01769) 520762
POUNCEY C. Brightley Barton Umberleigh.....(01769) 540405
POUNDS Louise, 4 Hills View Braunton.....(01271) 813943
POUTNEY W. 6 West Meadow Road Braunton.....(01271) 814593
POVER M. The Old Rectory Marwood.....(01271) 344433
POW B. 25 Dune View Mobile Home Park Braunton.....(01271) 816240
H. Gresham Villa Lenwood Road Northam.....(01237) 474203
K. Way Barton Cottage Okehampton.....(01837) 611917
POW D.3 Beach Road Westward Ho.....(01237) 476057
J.2 Kenwith Terrace Bideford.....(01237) 421710
P.47 Oaklands Bideford.....(01237) 477481
POWELL Mrs Chrissine, Killatree Lodge Killatree Lodge Holsworthy.....(01409) 253497
D.35 Auction Way Woolsey.....(01237) 431260
Mr D. 15 Brandize Park Okehampton.....(01837) 544117
F.2 Cleavewood Drive Bideford.....(01237) 471938
G.2 Holwell Park Haler Slade ILFRACOMBE.....(01409) 221013
Cloud Cottage Higher Slade ILFRACOMBE.....(01271) 862493
J.B Pretoria Terrace Ilfracombe.....(01271) 879206
J.P.2 Barris Vw Lapford.....(01363) 83468
K. Tylers Furze Park Combe Martin.....(01271) 883498
Linda, 3 Pelican Close Westward Ho.....(01237) 472388
M.54 Sea King Close Barnstaple.....(01271) 346299
M.S. 1 Little Silver Stevenstone.....(01805) 628014
P. Langtree Week Cottage Langtree.....(01805) 601456
S.6 Pebbles Court Lower Clay Park Morteheo.....(01271) 871244
W.B.5 St. Peters Road Fremington.....(01271) 326352
POWER A. 8 St. Brannocks Road Ilfracombe.....(01271) 879498
POWER CUT,
 Helpline - Please Call 105 to report or get information about a power cut in your areas
POWER Phillip, 3 Park Road Hatherleigh.....(01837) 810031
R. San Anton Rose Ash.....(01769) 550306
POWERS Miss Donna, 47 Geneva Court Bideford.....(01237) 238237
POWLESLAND D.J. 2 Iter Park Bow.....(01363) 881193
R.D.F. Basement Flat 14 Eberley Lawn Barnstaple.....(01271) 324733
POXON R.D. 7 New Street Flats New Street Bideford.....(01237) 429137
POYNER J.S. Chope Barton Chope Road Northam.....(01237) 475786
S. Glendevon Pottery Lane Yelland.....(01271) 860249
POYNON D. Flat 3 Orchard Court Butts Way North Tawton.....(01837) 82126
G.12 Cottles View North Tawton.....(01837) 880387
POYSER Mrs B. Mrs, 24 Church Grove Bradstaple.....(01271) 267563
PRADDES D. 3 College Road Shebbear.....(01409) 281529
PRANCE C.P. 19 Solomon Drive Bideford.....(01237) 421477
J.F. Marlen Court Bideford.....(01237) 474462
J.15 Willow Grove Bideford.....(01237) 479195
N.14 Tuckers Park Bradworthy.....(01409) 241034
PRANK J. Chapelbeam Cottage Chope Road Northam.....(01237) 471451
PRATLEY D. 19 Heathland View Stibb Cross.....(01805) 601575
J. East Park Holsworthy.....(01409) 478174
PRATT C. 29 Springfield Road Barnstaple.....(01271) 529358
H.C. Higher Pulworthy Highampton.....(01837) 810469
J. The Gables Eastacombe Barnstaple Devon.....(01271) 342115
M.A.C. Kentisbeare.....(01363) 82225
R. Great Knightcote Farm Lydalcott.....(01271) 860381
PREECE C. 538 Kingsley Park Westward Ho.....(01237) 429882
R. J. 14 Mowstead Park Braunton.....(01271) 816249
PRENTICE Brenda, 20 Chilpark Fremington.....(01271) 377323
Sarah, 6 Highfield Terrace Ilfracombe.....(01271) 268986
PRESSWELL Alex, Coham Cottage Broad Street Black Torrington.....(01409) 231347
PRESTON J. Pottington Road Barnstaple.....(01271) 378024
R. Woodia Farm Pancrasweek.....(01409) 241935
PREW R.C. 3 Priory Close Barnstaple.....(01271) 377325
PRICE Ap. 3 Rumsam Meadows Barnstaple.....(01271) 600490
A. The Cleve Woodland Head Yeoford.....(01647) 24468
C.8 Cottage Homes South Molton.....(01769) 574738
C.P.101 Chanters Road Bideford.....(01237) 473780
D. The Old Coach House Langtree.....(01805) 601273
D. Sydenham Cottage Leddown.....(01822) 860293
E.2 Bridge Court Landkey.....(01271) 812529
E.34 Park Grove Holsworthy.....(01409) 691336
J. Meddon Ct Hartland.....(01288) 331764
J. Orleigh Court Buckland Brewer.....(01237) 451337
J.35 Seaking Road Fremington.....(01271) 360141
J.10 West Park South Molton.....(01769) 574109
M.1 Buckland View Buckland Brewer.....(01237) 451089
N.7 Green Lane Appledore.....(01237) 473207

PRICE N. Hamilton House Flat 1-6, 3 Newport Terrace Barnstaple.....(01271) 614399
P.5A Chapel Park Close Bideford.....(01237) 730568
P.Little Poulner Diddywell Road Appledore.....(01237) 471283
P.3 Halsdon Terrace Torrington.....(01805) 621333
Rebecca, Meddon Court Hartland.....(01288) 331761
R.R.P.23 Fore Street Langtree.....(01805) 601150
S.3 Kingsley Terrace Bideford.....(01237) 420717
PRICE-THOMAS S. Willow Farm Holsworthy Beacon.....(01409) 241016
PRIDDLE J.R.K. The Gates Umberleigh.....(01769) 540462
PRIDEAUX C. Cheron Harford Landkey.....(01271) 830442
R.L.19 Marlborough Close Ilfracombe.....(01271) 864051
PRIDHAM R. 1 Arundell Road North Tawton.....(01837) 82744
PRIDMORE Lara, 11 Hermitage Road Ilfracombe.....(01271) 867547
P.167 Chichester Park Woolcombe.....(01271) 870609
P.R.I.E.C. Church View House Parkham.....(01237) 451452
C. Beech Meadow Thornbury.....(01409) 261565
D. Pre Moy Bowhay Close Black Torrington.....(01409) 231378
E. Kingford Farm Thornbury.....(01409) 261312
K. Fordlands Newton St. Petock.....(01409) 281323
M. South Blagdon Holsworthy.....(01409) 253304
M.A.17 Northfield Park Barnstaple.....(01271) 345920
P.3 Barton Court Parkham.....(01237) 451659
Sharon, 30 Parsons Close Holsworthy.....(01409) 253423
PRINCE R. 50 Brynsworth Park Roundswell, BARNSTAPLE.....(01271) 328698
PRINCIPE G. 2 Shirmart Park Halsinger.....(01271) 812837
PRING Anthony, 25 Moreton Park Road Bideford.....(01237) 470139
PRING-ELLIS B. Thorn House The Square Swinbridge.....(01271) 831467
PRINGLE H. 2 Stevenstone Court Stevenstone.....(01805) 621395
PRINS Mr Matthew, Flat 3, Barclay Chambers, 20 Fore Street Holsworthy.....(01409) 478263
PRIOR A. East Brantwood Manor Road Landkey.....(01271) 830659
B.20 Estuary View Northam.....(01237) 429155
K.2 Appletree Close Barnstaple.....(01271) 329626
M.5 Brightley Cottages Okehampton.....(01837) 659254
Mark, 30 Gate Field Road Bideford.....(01237) 472062
M.103 High Street Ilfracombe.....(01271) 649539
R. Dawn View Beaworthy.....(01409) 221986
R.25 Thornton Close Bideford.....(01237) 423410
S. Rose Cottage Atherington.....(01769) 560352
PRISCOOT Mr John David, 5 Appletree Close Barnstaple.....(01271) 267988
M.2 Lywood Cottages Lynton.....(01598) 752538
R.6 Meadow Park South Molton.....(01769) 572943
PRITCHARD J. 15 Nelson Meads Westward Ho.....(01237) 470390
P.83 Atlantic Way Westward Ho.....(01237) 459324
PRITCHETT-BROWN S. Barton House Monkleigh.....(01805) 625472
PROBERT J. 78 East Street South Molton.....(01769) 574511
J.6 THE GROVE APARTMENTS Gilbert Grove Ilfracombe.....(01271) 865202
PROCTER J.A. 31 Fern Meadow Okehampton.....(01837) 53893
Pam. Dower House Anney Monkleigh.....(01237) 470023
S. Mini Poole Back Lane North Molton.....(01598) 740206
Miss S. Miss, 3 Princess Street Barnstaple.....(01271) 324502
PROCTOR J. 4 Rock Lodge Park Lynton.....(01598) 753279
R.1 Libbation Golf And Holiday Camp High Bickington.....(01769) 561196
PROSPER S.J. Abbotsfield South East Hill Braunton.....(01271) 817635
PROSSER G. 56 Babbages Bickington.....(01271) 373944
PROUSE A. Denada Stibb Cross.....(01805) 601724
A.W.J. Saltens Cottages Monkleigh.....(01237) 477900
F.1 Lane N Glebe Lane Holsworthy.....(01409) 254108
G.E.8 Woolbarb Lawn Barnstaple.....(01271) 323494
H. Homeland North Road Bradworthy.....(01409) 240108
M.2 Birmacombe Road Bideford.....(01237) 440143
R. Keene Abbotsham.....(01237) 439843
Mr R. 9 Andrew Road Barnstaple.....(01271) 328868
R.9 Glebe Meadow Holsworthy.....(01409) 254293
S. Court Green Farm Clawton.....(01409) 271227
S.45 Chanters Road Bideford.....(01237) 422558
Mrs T. Mrs. 7 Ridgeway Drive Bideford.....(01237) 459729
W.1 Tomours Road Appledore.....(01237) 421517
PROUT N. 19 Granville Avenue Barnstaple.....(01271) 529098
PROWSE J. Yewridge Farm Yarncombe.....(01769) 560014
K.2 Estuary View Bideford.....(01237) 421997
M. Knightcote Farm House Bratton Fleming.....(01598) 710533
M. Thorncliffe House East Street Bishops Tawton.....(01271) 375316
T. Godden Farm Sentry Lane Bishops Tawton.....(01271) 324608
PRUST C. 10 Knowle Gardens Combe Martin.....(01271) 883597
Penelope, 27 Lower Moor Barnstaple.....(01271) 343428
PRYCE P.G. 20 Daneshay Northam.....(01237) 429616
PRYOR O. 5 Hampton Park Bideford.....(01237) 422711
R.2 Forde Cottage Huntshaw.....(01271) 858869
W. Station House Station Hill Lynton.....(01598) 752381
PUCK G. 34 Fore Street North Tawton.....(01837) 82046
PUDDIFOOT I. 13 Gowmans Terrace North Tawton.....(01837) 82088
PUFFETT S. Mole Cottage Kings Nympton.....(01769) 580753
PUGH D. SUNGLow Heanton.....(01271) 316315
E. Holloways Keynelford Yeoford.....(01363) 84230
J. Bramley Manor Alwear Old Road SOUTH MOLTON.....(01769) 572936
PUGSELY W. Longmead Lynton.....(01598) 751003
PUGSELY A. Sunny Cottage Newland Landkey.....(01271) 830732
Barbara, 61 Withingham Road Ilfracombe.....(01271) 864012
B. A. Pastford Farm Middle Marwood.....(01271) 812977
D. Long Lane Farm Combe Martin Combe Martin.....(01271) 883523
J. The Crest Fishers Down South Molton.....(01769) 572715
M.37 Westaway Close Barnstaple.....(01271) 371205
M.A.6 Babbages Bickington.....(01271) 375132
R.13 Broadmead Gardens Lynton.....(01598) 753392
T.5 Home Crescent Braunton.....(01271) 812878
PULFORD J.A. Gidley Barton Meshaw.....(01884) 860172
PULLAR H. The Old Barn Pancrasweek.....(01409) 240138
PULLEN D. Broad-De Moor Lane Crode.....(01271) 890935
E. The Barn Trewn Road Holsworthy.....(01409) 259448
Mr Jamie, Sunrays Frog Lane Braunton.....(01271) 267929
J.12 Orchard Close Sticklepath.....(01271) 373299
S. Velocott House Victoria Street Combe Martin.....(01271) 889168
T. LITTLE HAYES Ashridgey.....(01769) 520794
PULLIN S. Willow Close Ilfracombe.....(01271) 864578
PUNCHARD L. Flat 6 20-21 St. Brannocks Road Ilfracombe.....(01271) 855842
PUNT Christopher, 38 Chaddiford Lane Barnstaple.....(01271) 344646
C. Glen Cottage Lane End Road Instow.....(01271) 861554
PURCHASE J. Crockers Bridge Milltown Muddiford.....(01271) 850210
M. Oaklea Bratton Fleming.....(01598) 710169
M.A. Beechfield Kentisbury.....(01598) 763207
P.32 Silverwood Heights Barnstaple.....(01271) 375139
PURKISS E.G. 4 Meridian Place Ilfracombe.....(01271) 862941
PURSE C. Millweir Cottage High Street Combe Martin.....(01271) 882049
PURSER J. Staveley Old Barnstaple Road Bideford.....(01237) 424286
M. Swadecott Farm Sheepwash.....(01409) 231633
PURVES W.W. Flat 1, Chichwell Morteheo.....(01271) 870545
PURVIS H. Blagdon Wharf Barn Holsworthy.....(01409) 259151

Rickman R

| | | | | | |
|----------|--|----------|---|----------|--|
| P | PUTNAM M , Sunnyside Cottage West Down, Ilfracombe.....(01271) 269663 | R | RAYMONT Miss Katy , 3 Youngaton Road Westward Ho, Bideford.....(01237) 476642 | R | RENNELS A , Linden Gardens Sticklepath.....(01271) 376335 |
| | PUTNAM Maxine , 26 Beach Road Heal Bay.....(01271) 865569 | | Mr Michael , 9 Gammaton Road Bideford.....(01237) 475491 | | RENTON W , 52 Gould Road Barnstaple.....(01271) 376241 |
| | PYATT C , 18 Fairfax Way Torrington.....(01805) 424611 | | P7a Stomans Lane Torrington.....(01805) 622716 | | REW C , West Avenue Sticklepath.....(01271) 373402 |
| | PYE B , 56 Bay View Road Northam.....(01237) 474854 | | S26 Ridgeway Green High Bickington.....(01769) 561277 | | REYNOLDS A , 11 Abbey Road Barnstaple.....(01271) 377442 |
| | C , Lockshill Dolton.....(01805) 804198 | | Wendy , 1 Nelson Mews Westward Ho.....(01237) 474233 | | B , Little Rowley Bratton Fleming.....(01598) 767336 |
| | Wendy , 1 Chambercombe Terrace Ilfracombe.....(01271) 862636 | | RAYNER Anna , 17 Trafalgar Drive Torrington.....(01805) 439173 | | B , The Old Rectory Milton Damerel.....(01409) 261733 |
| | PYKE G.C. , Janray Broad Lane Appledore.....(01237) 473379 | | A14 Treefield Walk Barnstaple.....(01271) 346043 | | C35 Northfield Road Okehampton.....(01837) 53145 |
| | Sarah , 26 Ethelwynne Brown Close Bideford.....(01237) 479356 | | D , The Whiteleaf At Croyde Croyde.....(01271) 890266 | | Miss E. Miss , 8 Parliament Court Ilfracombe.....(01271) 866605 |
| | PYKE-ANDREWS T , 57 Swanswood Gardens Westward Ho.....(01237) 473677 | | M3 Lower Upcott Cottages Cookbury.....(01409) 259314 | | E.H.2 Hillsboro South Zeal.....(01837) 840360 |
| | PYLE A , Leawood Mill Leawood Mill Okehampton.....(01837) 338690 | | P4 Allenstyle Close Yelland.....(01271) 861055 | | H12A Exeter Road Okehampton.....(01837) 54173 |
| | PYPER J , The Linhay Town Farm Petrockstow.....(01837) 811026 | | RAZZAQ Dr M , 20 Hornbeam Hollow Roundswell.....(01271) 322028 | | Jennife , 6 Gredfres Gardens Bow.....(01363) 82672 |
| | QRNOLD Anthony , 5 Coronation Place Shebbear.....(01409) 281749 | | READ A , Ragstone Cottage Barbrook.....(01598) 752548 | | Apartment 6 , The Old Glove Factory Ladywell Bideford.....(01271) 326476 |
| | QUAINTANCE R , Hatherleigh House Victoria Street Combe Martin.....(01271) 883608 | | A6 Woodlands Enterprise Centre Pathfields Business Park South Molton.....(01769) 572433 | | J , Fairview Pump Lane Abbotsham Bideford.....(01237) 495052 |
| | QUANCE C , 28 Quarry Fields Okehampton.....(01837) 53065 | | D , Groves Cross Cottage Littleham BIDEFORD.....(01237) 424539 | | K27 Fernworthy Park Copplestone.....(01363) 84813 |
| | CJ , Hawkwill Cottages Sutcombe.....(01409) 261444 | | E , Higher Brownsham Cottage Hartland.....(01237) 441717 | | M11 Garden Green Barnstaple.....(01271) 614865 |
| | E.J. , Hawkwill Farm Sutcombe.....(01409) 261234 | | G12 Abbey Rise Okehampton.....(01837) 52278 | | N , Wildridge North Tawton.....(01837) 880222 |
| | Judith , Wootton Farm Shebbear.....(01409) 281248 | | H.A.14 Ravelin Manor Road Barnstaple.....(01271) 329460 | | P , Pymnor Red Lane Hatherleigh.....(01837) 811095 |
| | J.R. , 5 South Furze Farm Shebbear.....(01409) 281797 | | L23 Cross Street Northam.....(01237) 425420 | | P27 Redlands Road Fremington.....(01271) 346013 |
| | M , Anzac Shebbear.....(01409) 281838 | | M , Flat 4 2 Hostle Park Ilfracombe.....(01271) 863285 | | R33 Bridge Street Hatherleigh.....(01837) 810674 |
| | QUARTLY M.F.S. , Moortown Fm Chawleigh.....(01769) 580577 | | P39 Pearse Close Hatherleigh.....(01837) 810953 | | R.J. , 85A Pilton Street Barnstaple.....(01271) 372178 |
| | Paul , 5 Butts Close Chawleigh.....(01769) 581772 | | S8 The Lawns Barnstaple.....(01271) 314700 | | RHIND U , Old Rectory Shinwell.....(01271) 850661 |
| | S66 St. Brannocks Road Ilfracombe.....(01271) 614710 | | READER P , 3 Borough View Haiwill Junction.....(01409) 221601 | | RHOADS E , 8 Chudleigh Avenue Bideford.....(01237) 471924 |
| | QUAYLE A , Little Silver House Romansleigh.....(01769) 550286 | | R12 Meadowswey Lane Roundswell.....(01271) 328469 | | RHODES , Higher Quince Bishops Nympton.....(01769) 550573 |
| | QUEST Stephen , 16 Royal Charter Park Chumleigh.....(01769) 580382 | | REARDON K , Southcombe Farm Shebbear.....(01409) 281663 | | G , Patties Hollow Kentsbury.....(01271) 883382 |
| | QUICK A , 71 Laurel Avenue Bideford.....(01237) 475853 | | Mr4 Olde Court Underlane Holsworthy.....(01409) 255723 | | G52 Westcote Drive Winkleigh.....(01837) 682982 |
| | D.L7 , Victoria Cottages North Tawton.....(01837) 82704 | | REARDON-SMITH J , Rhode Farm Romansleigh Northam.....(01237) 472150 | | K , Warriors Lodge Hartland.....(01237) 441321 |
| | Elizabeth , 1 Hewish Cotts Muddiford.....(01271) 850903 | | REBELO Judith , 9 Trouville Bevan Road Barnstaple.....(01271) 345848 | | RICCARDI R , Oaklands Gardens STICKLEPATH, BARNSTAPLE.....(01271) 523629 |
| | G.R.59 Hugh Squier Avenue South Molton.....(01769) 574447 | | RECORD S.J. , 8 Oakwell Close Torrington.....(01805) 624616 | | RICE A , Higher Hodges Farm Combe Martin.....(01271) 882051 |
| | J3 , Woodland Terrace Bideford.....(01237) 429723 | | REDDAWAY G.G. , West Barnack Idlesleigh.....(01837) 83295 | | A , Oakley Orchard Bishop CREDITON.....(01363) 877450 |
| | J.A. , Birch Farm East Leigh.....(01363) 85807 | | R.E. , Restland Cottage Sampford Courtenay.....(01837) 804025 | | C , Fairdown Meadow Marchard Bishop.....(01363) 875886 |
| | M , Stone Farm North Tawton.....(01837) 825201 | | S , M.R.6 South Street Hatherleigh.....(01837) 810618 | | C.F. , Chalacombe Farm Chumleigh.....(01769) 580435 |
| | R15 Ister Park Bow Lane Northam.....(01363) 625228 | | S , Cherywell Southey Lane Sampford Courtenay.....(01837) 802417 | | G.T.A.13 Royal Charter Park Chumleigh.....(01769) 581348 |
| | S , Dagwood Limers Lane Northam.....(01237) 478941 | | W.R.3 Livaton Cottages Livaton South Tawton.....(01647) 231027 | | G.W. , Mulseas Rosea Bridge Lane Combe Martin.....(01271) 889043 |
| | Stanhope , 30 Oldham Road Hatherleigh.....(01837) 811160 | | WESTWARD HO(01237) 459022 | | Helen , Garden Cottage North Road Bradworthy.....(01409) 240045 |
| | QUILTER H.M. , 15 Sticklepath Terrace Sticklepath.....(01271) 376702 | | REDFERN J , 13 Daneshay Bideford.....(01237) 479138 | | J34 Jordan Close Barnstaple.....(01271) 375282 |
| | J.R.5 Newport Road Barnstaple.....(01271) 324995 | | REDHEAD L , Kiln Cottage Weare Giffard BIDEFORD.....(01237) 421161 | | J12 Martins Close Hatherleigh.....(01837) 811739 |
| | QUINN Andrew , 2 Elgar Close Barnstaple.....(01271) 321897 | | REDMAN B , 12 Wardens Close High Bickington.....(01769) 561011 | | L , Oak Cottage High Street Combe Martin.....(01271) 889337 |
| | E7 , Pine Close Ilfracombe.....(01271) 600696 | | D2 , The Green Chilpark Fremington.....(01271) 379584 | | Michael , Highview Woodland Head Yeoford.....(01647) 24461 |
| | J1 , Caen View Braunton.....(01271) 816290 | | REDMERE A , Flat 3 Val De Rio Hillside Road ILFRACOMBE.....(01271) 549548 | | N13 , The Vineyards Holsworthy.....(01409) 254658 |
| | QUIRK J.J. , 28 Barn Park Wrafton.....(01271) 812051 | | D40 Fulford Close Bideford, Devon.....(01237) 424471 | | P , Ladywell Sticklepath.....(01837) 840531 |
| | QUY M , Outer Naracott Farm Bittadon.....(01271) 862951 | | M , Flat 13 Windsor Court Ashley Terrace Ilfracombe.....(01271) 862303 | | S8 , Grattans Way Bow.....(01363) 881660 |
| | RABBITS C , 54 Hillington Ilfracombe.....(01271) 267842 | | REDRUP C , The Oaks West Yelland Barnstaple.....(01271) 861664 | | W , Court Lodge Higher Park Road Braunton.....(01271) 817137 |
| | RABEY D , Leytown Hush Merton.....(01805) 804211 | | REDSTONE J , Pynecroft Ramsey South Zeal.....(01837) 840384 | | W.D. , Stowford Farm Meadows Combe Martin.....(01271) 882476 |
| | J , Ven Stone Chaloners Road Braunton.....(01409) 241129 | | R.E.D , 5 M.8 First Field Lane Braunton.....(01271) 816906 | | W.J. , School House Church Street Morchard Bishop.....(01363) 877500 |
| | RADFORD B.P.W. , Lower Forda Bradworthy.....(01409) 241129 | | REDFERN J , 13 Daneshay Bideford.....(01237) 479138 | | RICH L , Little Firs Barton Hill Berrynarbor, Ilfracombe.....(01271) 883127 |
| | D , Hyland Nymet Rowland.....(01363) 853557 | | REDHEAD L , Kiln Cottage Weare Giffard BIDEFORD.....(01237) 421161 | | P , Villamora Rosea Bridge Lane Combe Martin, ILFRACOMBE.....(01271) 882468 |
| | G78 Creddon Road Okehampton.....(01837) 658738 | | REDMAN B , 12 Wardens Close High Bickington.....(01769) 561011 | | RICHARD M , 31 Bixton Street Barnstaple.....(01271) 372929 |
| | J.K.E.N , PARSONAGE Lane South Molton.....(01769) 572512 | | REDFERN J , 13 Daneshay Bideford.....(01237) 479138 | | RICHARDS A , Beech Cottage Halwill.....(01409) 221026 |
| | M1 , Winswood Cottages Buntingford.....(01769) 520507 | | REDHEAD L , Kiln Cottage Weare Giffard BIDEFORD.....(01237) 421161 | | A1 , New Buildings Monkleigh.....(01805) 622093 |
| | RADLEY D , Lakeside Paddocks Lincombe Lee.....(01271) 867600 | | REDFERN J , 13 Daneshay Bideford.....(01237) 479138 | | A2 , Brentwood Gardens Ilfracombe.....(01271) 883771 |
| | J.E. , Rosendale East Street North Molton.....(01598) 740641 | | REDFERN J , 13 Daneshay Bideford.....(01237) 479138 | | A4 , 8 Churchill Road Bideford.....(01237) 425846 |
| | RADMORE R , 5 Tuckers Park Bradworthy.....(01409) 241717 | | REDFERN J , 13 Daneshay Bideford.....(01237) 479138 | | B , Ivy Cottage Halwill.....(01409) 221493 |
| | RAE A , 18 Barton Street North Tawton.....(01837) 82666 | | REDFERN J , 13 Daneshay Bideford.....(01237) 479138 | | B , Tor Cottage Thorndon Cross.....(01837) 861142 |
| | RAFFE W , Vine Cottage The Square Bradworthy.....(01409) 241357 | | REDFERN J , 13 Daneshay Bideford.....(01237) 479138 | | C2 , Lyddleleaf Bickington.....(01271) 322599 |
| | RAFFERTY J , Homeleigh Coleford.....(01363) 85559 | | REDFERN J , 13 Daneshay Bideford.....(01237) 479138 | | D , Burcombe Farm Rose Ash.....(01769) 550854 |
| | S1 , Orleigh Court Buckland Brewer.....(01237) 452191 | | REDFERN J , 13 Daneshay Bideford.....(01237) 479138 | | D , Cloverdale Barton Lane Berrynarbor, Ilfracombe.....(01271) 882707 |
| | RAICA Ramona , 1 Brook Meadow South Molton.....(01769) 579017 | | REDFERN J , 13 Daneshay Bideford.....(01237) 479138 | | Daniel , 7 Church Close Bratton Fleming.....(01598) 771083 |
| | RAINE R , G119 Chanters Hill Barnstaple.....(01271) 375810 | | REDFERN J , 13 Daneshay Bideford.....(01237) 479138 | | D , 64 Springside Cottage Rewes Close Combe Martin.....(01271) 883880 |
| | RAINER C , J4 Broadgate Barnstaple.....(01271) 343296 | | REDFERN J , 13 Daneshay Bideford.....(01237) 479138 | | E , Beaufort Kentsbury BARNSTAPLE.....(01271) 882319 |
| | RAINFORD J , 3 Bellevue Terrace BIDEFORD.....(01237) 474615 | | REDFERN J , 13 Daneshay Bideford.....(01237) 479138 | | H , The Mills Brendon.....(01598) 741225 |
| | RAINNIE Sarah , Lew Mill Farm Leddown.....(01566) 783340 | | REDFERN J , 13 Daneshay Bideford.....(01237) 479138 | | H , Riverside Sterridge Valley Berrynarbor.....(01271) 883177 |
| | RAISTRICH R , 52 Bradford.....(01271) 375126 | | REDFERN J , 13 Daneshay Bideford.....(01237) 479138 | | J , Haversbank Cottage.....(01363) 85394 |
| | RAIPLX C , 71 Rolle Street Barnstaple.....(01271) 329915 | | REDFERN J , 13 Daneshay Bideford.....(01237) 479138 | | J3 , Borough Road Combe Martin, Ilfracombe.....(01271) 883688 |
| | K , Woodside Blackworthy Northam.....(01409) 221787 | | REDFERN J , 13 Daneshay Bideford.....(01237) 479138 | | Mrs Joyce , 13 Taw Meadow Crescent Fremington, Barnstaple.....(01271) 321544 |
| | M , Marchwood House Limers Lane Bideford.....(01237) 424042 | | REDFERN J , 13 Daneshay Bideford.....(01237) 479138 | | J18 Westbridge Close Okehampton.....(01837) 748065 |
| | S , Sedgford House Lydford.....(01822) 820217 | | REDFERN J , 13 Daneshay Bideford.....(01237) 479138 | | J , Hazelmere Woolacombe Station Road Woolacombe.....(01271) 871518 |
| | RALPHS C , 20 West Meadow Close Braunton.....(01271) 813555 | | REDFERN J , 13 Daneshay Bideford.....(01237) 479138 | | M54 Daneshay Northam.....(01237) 479721 |
| | J.S.L , Bridgets Bridgerule Road.....(01288) 381000 | | REDFERN J , 13 Daneshay Bideford.....(01237) 479138 | | Marie , 67 Manor Park Woolery.....(01237) 431587 |
| | RANKISS OON Tenille , Flat 3 Dunraven Victoria Barnstaple.....(01271) 269805 | | REDFERN J , 13 Daneshay Bideford.....(01237) 479138 | | M11 Vicarage Street Barnstaple.....(01271) 267326 |
| | RAMM T , Room 13 Westmead House Westmead Close Braunton.....(01271) 815777 | | REDFERN J , 13 Daneshay Bideford.....(01237) 479138 | | M.J. , 60 Lime Grove Bideford.....(01237) 477948 |
| | RAMPE Alex , 24 Longland Lane Georgeham.....(01271) 891311 | | REDFERN J , 13 Daneshay Bideford.....(01237) 479138 | | Mrs4 Avon Road Bideford.....(01237) 258396 |
| | RAMSAY N , Redwood Lydford.....(01822) 820865 | | REDFERN J , 13 Daneshay Bideford.....(01237) 479138 | | M , Grancy Cottage Bodstone Barton Farm Combe Martin.....(01271) 593697 |
| | RAMSDEN G , COMBE HILL House West Down.....(01271) 866933 | | REDFERN J , 13 Daneshay Bideford.....(01237) 479138 | | Nicola , 48 East Street South Molton.....(01769) 573918 |
| | RANDALL B , Riversmeet Torridge Road Appledore.....(01237) 425948 | | REDFERN J , 13 Daneshay Bideford.....(01237) 479138 | | N19 Hooper Close Hatherleigh.....(01837) 810479 |
| | G14 St. Martins Close Bow.....(01363) 82667 | | REDFERN J , 13 Daneshay Bideford.....(01237) 479138 | | N16 Market Street Hatherleigh.....(01837) 810293 |
| | G.S. , Lodge Farm Chumleigh.....(01769) 580558 | | REDFERN J , 13 Daneshay Bideford.....(01237) 479138 | | P19 Lynhurst Street Sticklepath.....(01271) 378795 |
| | J , Northcombe Stud Germansweek.....(01837) 871448 | | REDFERN J , 13 Daneshay Bideford.....(01237) 479138 | | P2 , Willow Close Ilfracombe.....(01271) 862266 |
| | J22 Gould Road Barnstaple.....(01271) 378686 | | REDFERN J , 13 Daneshay Bideford.....(01237) 479138 | | R10 , 6 Gredfres Gardens Bow.....(01363) 82897 |
| | M17 Greenbank Close Torrington.....(01805) 624259 | | REDFERN J , 13 Daneshay Bideford.....(01237) 479138 | | S , Longacre Buzzcott Lane Combe Martin.....(01271) 883566 |
| | R.F. , Weare Giffard.....(01237) 476754 | | REDFERN J , 13 Daneshay Bideford.....(01237) 479138 | | Sarah , 4 Greenfield Close Bideford.....(01237) 472649 |
| | RANDELL R , 64 Fern Meadow Okehampton.....(01837) 545434 | | REDFERN J , 13 Daneshay Bideford.....(01237) 479138 | | S40 Lenwood Country Club Lenwood Road Bideford.....(01237) 730399 |
| | RANDS J.M.W. , Gabriels Meadow East Street North Molton.....(01598) 740208 | | REDFERN J , 13 Daneshay Bideford.....(01237) 479138 | | S13 Park Gardens Lynton.....(01598) 752615 |
| | RANFORD F , 5 Gammaton Road BIDEFORD.....(01237) 479342 | | REDFERN J , 13 Daneshay Bideford.....(01237) 479138 | | T , Crowsby Cottage Georgeham.....(01271) 890278 |
| | RANK N , 4 Bailey Terrace Bridgerule.....(01288) 381657 | | REDFERN J , 13 Daneshay Bideford.....(01237) 479138 | | T62 Philip Avenue Barnstaple.....(01271) 344025 |
| | RANKINE J , Richmond Barton Broad Lane Appledore.....(01237) 424131 | | REDFERN J , 13 Daneshay Bideford.....(01237) 479138 | | RICHARDSON A , 12 Westmead Close Braunton.....(01271) 815296 |
| | RAPER H , 71 Ayres Close Bideford.....(01237) 423968 | | REDFERN J , 13 Daneshay Bideford.....(01237) 479138 | | B , Shooters Cottage Chawleigh.....(01769) 580923 |
| | RARITY J , 26 Fore Street Northam.....(01237) 806201 | | REDFERN J , 13 Daneshay Bideford.....(01237) 479138 | | Brian , 13 Thornes Terrace South Molton.....(01769) 579245 |
| | RASTRICK R , 17 Woodford Gardens Barnstaple.....(01271) 324626 | | REDFERN J , 13 Daneshay Bideford.....(01237) 479138 | | D , 20 South Street South Molton.....(01769) 574108 |
| | C13 Fore Street Ilfracombe.....(01271) 865004 | | REDFERN J , 13 Daneshay Bideford.....(01237) 479138 | | D.R.11 Quantocks Braunton.....(01271) 815773 |
| | R.L. , 23 Portland Street Ilfracombe.....(01271) 864851 | | REDFERN J , 13 Daneshay Bideford.....(01237) 479138 | | D.W. , Hobbies Lapford.....(01363) 83144 |
| | RATCHFORD I , 12 Moorcroft Close Okehampton.....(01837) 657628 | | REDFERN J , 13 Daneshay Bideford.....(01237) 479138 | | Elizabeth , 4 Bouchers Hill North Tawton.....(01837) 880025 |
| | RATCLIFF H.J. , East Week Farm South Zeal.....(01647) 231178 | | REDFERN J , 13 Daneshay Bideford.....(01237) 479138 | | G6 , Score View Ilfracombe.....(01271) 863554 |
| | RATCLIFF G , 46 South Street South Molton.....(01769) 574453 | | | | |

32 The A-Z Directory | Residential Listings

R Rickman S

RICKMAN S, Tythford Farm Fairy Cross... (01237) 451757
RICKMAN S, 53 Fountain Fields High Bickington... (01769) 560316
RICKWOOD F, Parklands Brandize Park... (01837) 659533
K, 54 St. Brannocks Park Road Ilfracombe... (01271) 864399
RICO Narciso, 72 Woolbarn Lawn Barnstaple... (01271) 527376
RIDD Alec, Annexe West Okemill Shirwell... (01271) 805046
J, 15 Linden Close Sticklepath... (01271) 376175
Mr Kelvin, Greenacres Slade Northdown Road... (01237) 476167
K.R., 13 Allensley Way Yelland... (01271) 860877
L, The Firs Glen Gardens Bideford... (01237) 475180
R, Bakers Fm Moortown Torrington... (01805) 623260
RIDD-JONES S.J., Acacia Bratton Fleming... (01598) 810288
RIDDLE G, 36 Oakfield Road Hatherleigh... (01837) 810730
RIDD DR J, Millwood George Nympton... (01769) 579923
Miss Kelly, Clayfield Villas Victoria Road... (01271) 268732
RIDGE L, 4 Bridge Meadow Close Lapford... (01363) 85849
RIDGMAN H.I., Allison North Tamerton... (01409) 271249
RIDLER S, Parkway West Down Hill West Down... (01271) 864062
RIDLEY Andrew, 8 Hazel Avenue Braunton... (01271) 815780
RISDON R, Higher Semersdon North Tamerton... (01409) 271510
RIGBY B, Frys Cottage Yeo Vale... (01237) 451223
E, 8 Alver Green Bideford... (01237) 476877
Michael, 79B South Street South Molton... (01769) 573820
RIGG P, 50 Chingswell Gate Bideford... (01237) 473235
RIGGS P, Providence Farm Holsworthy... (01409) 255570
RIGLER J, 16 Signal Terrace... (01271) 371597
L, 20 Mill Road Barnstaple... (01271) 376964
M, Beecroft Langley Lane Chulmleigh... (01769) 580092
RILEY Mr Albert, 15 Kingsley Road Bideford... (01237) 420487
A, 42 Lower Gunstone Bideford... (01237) 471255
Lt Cdr A.J., Hillside Cottage Atherington... (01769) 560732
J, 17 Barris View Lapford... (01363) 884462
Mr J.R., Fern Way Ilfracombe... (01271) 865411
E, 8 Caradon Infracombe Way Instow... (01271) 860726
M, 103 Churchill Road Bideford... (01237) 479173
T, Buckland Farm Dolton... (01805) 605236
RILLA N, 22 Meeting Street Appledore... (01237) 439867
RIMMER C, 6 Highland View Okehampton... (01837) 55574
P, Ground Floor Flat 9 Lansdowne Terrace BIDEFORD... (01237) 721404
RINGROSE Mary, 6 Wester-Moor Drive Roundswell... (01271) 371010
RIPLEY A, 10 Abbey Rise Okehampton... (01837) 54979
RIPPON E.M., 72 Bakery Way Landkey... (01271) 830790
K, 18 Hillsdale Close High Bickington... (01769) 561234
M, Fairdale Tanners Road Landkey, Barnstaple... (01271) 830758
RISDON B, Lower Upcott Dowland... (01805) 804325
C, Rose Cottage Park Lane Idlesleigh... (01837) 810551
R, East Venton North Tamerton... (01409) 271238
RISING H, Lower Wotton Farm Yeoford... (01363) 825444
RISTIC Mrs Southtorr Torrs Park Ilfracombe... (01271) 855958
RITCHIE C, 11 Foxhill Northam... (01237) 479417
RITSON M, Merchants East Street Sheepwash... (01409) 231680
RIVEROVIERA Myriam, 41 Strawberry Fields North Tavton... (01837) 82260
RIVERS J, Whiteleigh Green Chilsworthy, Holsworthy... (01409) 478106
RIVETT E.M., Spring Ridge Lufflands Sutcombe... (01409) 241372
RNL, IN EMERGENCY dial 999 and ask for "COASTGUARD" See business section for full list of entries
ROACH C, 4 Windward Terrace Sourton Okehampton... (01837) 861680
E, 20 Barlow Road Barnstaple... (01271) 375829
G.R., Orcha Pottington Road Barnstaple... (01271) 371179
S, 9 Pearce Close Hatherleigh... (01837) 811248
ROADNIGHT B, 39 St. Brannocks Park Road Ilfracombe... (01271) 863972
J, Gardenia Cottage Okehampton Okehampton... (01837) 849210
ROBAK W, 2 Four Acres BIDEFORD... (01237) 473750
ROBATHAN M & B, Justacott Forda... (01271) 890601
ROBB A, 12 Coronation Cottages North Street South Molton... (01769) 579333
ROBBINS A, Littlebridge Cross Bridgerule... (01288) 381538
A.D., Oakcroft Shebbear... (01409) 281641
C, 14 Northfield Park Barnstaple... (01271) 374406
G.P., 24 Bude Street Appledore... (01237) 476311
J, 7 Three Lights Oxmans Lane Northam... (01237) 470914
W, 1 Deans Bridge Church Street Braunton... (01271) 269350
ROBERT W, WOODLANDS Cluden Road Northam... (01237) 470271
ROBERTS A, Higher Punchardon Winkleigh... (01837) 83475
A, 11 Rowan Park Barnstaple... (01271) 632075
A.D., Treetops Colebrooke... (01363) 84595
B, Lower Beechcombe Lewdown... (01837) 861249
B, 3 Belgrave Apartments Wilder Road Ilfracombe... (01271) 862661
C, Threshers Bratton Clovelly... (01837) 871368
C, West Langford Farm Station Road Bow... (01363) 82340
C.J., Newlands Chaffcombe Copplesstone... (01363) 84615
D, 3 Darracotts Court Irish Street Appledore... (01237) 478650
Desmond, 3 Waterloo Terrace Bideford... (01271) 422527
D, O, 14 Croftswold Villas Ilfracombe... (01271) 864382
E, Lower Thorne Down St. Mary... (01363) 82396
E, 4 Victory Road North Tamerton... (01409) 271429
G, Tremletts Bow... (01363) 82376
G, Gorge Cottage Exeter Road Winkleigh... (01837) 83012
G, Rest A While Rosea Bridge Lane Combe Martin... (01271) 883774
H, Flat A 5 Fore Street Torrington... (01805) 623740
H, Mill Park Lovacott Newton Tracey... (01271) 858696
H, 57 Woodville Barnstaple... (01271) 372718
J, Bradborough Whitstone... (01288) 341367
J, 23 Babbages Bickington, BARNSTAPLE... (01271) 600194
J, 7 Westway Fremington... (01271) 373272
K, Embercombe Lodge Filleigh... (01598) 760677
K, The Granary Goodleigh... (01271) 813596
K, Kittys Cottage Yeoford... (01363) 85672
M, Sentry House Bratton Fleming... (01598) 710692
M, Middle Merryfield Holsworthy... (01409) 259961
M, A, 24 Woodland Close Barnstaple... (01271) 546409
P, 5 Tier Park Bow... (01363) 825200
P, 9 Oakland Park South Sticklepath... (01271) 372507
T, 6 Eastdown Park Hartland... (01237) 441956
Tracey, 3 The Fairways Westward Ho... (01237) 475693
V, 34 Devonshire Park Bideford... (01237) 470496
ROBERTSHAW R, River Walk Limers Hill Torrington... (01805) 623793
ROBERTSON A, Birds House Weara Giffard... (01237) 472901
A, 36 Barn Close Shebbear, BEAWORTHY... (01409) 281925
J, 72 Manor Park Woosery... (01237) 431948
K, Highgrove Church Street Ashreigney... (01769) 520989
L, 27 Hillington Ilfracombe... (01271) 267156
S, Lynfields Sampford Courtenay... (01837) 82059
ROBEY D, 2 Skern Close Northam, Bideford... (01237) 421820
ROBINS C, 54 Lower Cross Road Bickington, BARNSTAPLE... (01271) 379701
D, 19 St. Marys Close Torrington... (01805) 623306
Mrs Jane, 32 Litchdon Street Barnstaple... (01271) 371038

ROBINS L, 25 St. Marys Close Torrington... (01805) 624653
R, Smalldown Cottage Swimbridge... (01271) 830002
T, 41 Philip Avenue Barnstaple... (01271) 343389
ROBINSON A, 8a Lower Gaydon Street Barnstaple... (01271) 343793
A, 70 Stucley Road Bideford... (01237) 477365
A, 31 Windsor Road Northam... (01237) 721317
B, Ivy Cottage Jacobstowe... (01837) 851863
C, 4 Crockers Close Roundswell... (01271) 345950
D, 21 Kestrel Close Okehampton... (01837) 658581
D.M., Beech Cottage North Road South Molton... (01769) 573450
F, Chestnut Tree Cottage Highampton... (01409) 251865
F, 67 Swanswood Gardens Bideford... (01237) 474170
Hr, 6 Hills View Braunton... (01271) 815523
J, Beara Fm Brayford... (01598) 711952
J, Wincote Exeter Road Braunton... (01271) 813779
J, 46 Vicarage Street Barnstaple... (01271) 379893
L, 38 Hawkridge Road Barnstaple... (01271) 817942
M, 17 Greysand Crescent Bideford... (01237) 700462
M, 15 Hobbs Way Bow... (01363) 82778
P, 9 Church Lane Langtree... (01805) 601361
R, 12 Mill On The Mole Residential Park South Molton... (01769) 574563
R.A., Old Brew House Bridge Lane Instow... (01271) 860699
S, 6 Barn Close Shebbear... (01409) 281935
S, 2 Higher Street Hatherleigh... (01837) 810877
S, 1 Hillside Terrace Lapford... (01363) 83967
ROBOTOM D, 2 Bridge Meadow Close Lapford... (01363) 884495
T, 32 Watkins Way Bideford... (01237) 478593
ROBSON J, The White Cottage 1 Heddon Moor Cottages Sutcombe... (01409) 261206
N, 35 Redlands Road Fremington... (01271) 345074
ROCKALL A, 3 Grenville Close South Molton... (01769) 572857
ROCKETT A, 18A Higher Street Hatherleigh... (01837) 810353
ROCKEY A, The Rectory Chulmleigh... (01769) 581712
Carol, 8 Chanters Road Bideford... (01237) 475551
C, 41 Meddon Street Bideford... (01237) 806179
S, Rectory Farm Beaworthy... (01409) 221697
RODD Mr Dg, Higher Barn Lee Ilfracombe... (01271) 866793
L, 11 Little Meadow Way Bideford... (01237) 474879
M, Eastington Farm Lapford... (01363) 83130
RODDY J.G., Orchard House Week St. Mary... (01288) 341609
RODELL Barry, Top Flat 41a South Street Torrington... (01805) 624672
RODDERS S, Westbrooke High Street Combe Martin... (01271) 885312
RODRIGUEZ FUENTES P, Room 107 Dilkhusa Grand Hotel Wilder Road Ilfracombe... (01271) 862139
RODSON M, 31 Exeter Gate South Molton... (01769) 572218
RODWAY E, Six Acre Farm Lynton... (01598) 752886
ROE A, West Park Slubb Cross... (01805) 601377
K, 6 Winsworthy Higher Clovelly... (01237) 431814
R, Yeomans West Anstey... (01398) 341702
ROGERS Reverend A, 4 St Marys Close Bishops Nympton... (01769) 571686
B, 15 St. Marys Road Barnstaple... (01271) 267383
B.R.T., Curzons House South Zeal... (01837) 840251
Christopher, The Old Parsonage Beaford... (01805) 603379
C, 19 Tower Park South Molton... (01769) 572652
C.J., 8 Lendon Way Winkleigh... (01837) 83035
D, 33 Balmoral Crescent Okehampton... (01837) 659878
E, APPLGARTH Sutcombe... (01409) 240006
F, 7 Park Row Okehampton... (01837) 53749
G, 11 Williamson Way South Molton... (01769) 572086
G.C., 31 Clinton Road Barnstaple... (01271) 371919
J, Park Houses North Tavton... (01837) 880531
K, 47A Manor Park Sticklepath... (01271) 314754
L, 16 Otter Close Okehampton... (01837) 54569
L, 18 Shaftesbury Road Ilfracombe... (01271) 865890
M, Blue Mushroom Lee... (01271) 862947
M, Wrangworthy Farm Cottage Holsworthy Holsworthy... (01409) 691400
Melissa, 32 Oaklea Crescent Fremington... (01271) 322953
N, Flat 2 Palm Court Apartments Runnace Road Ilfracombe... (01271) 855950
P, Winsor Cottage Bow... (01363) 881493
P, Stratford New Barnstaple Road Ilfracombe... (01271) 863625
R, J, Woodfield Leigh Road Chulmleigh... (01769) 580974
S, 3 Higher Street Hatherleigh... (01837) 810989
S, Westcotts Lower Town Winkleigh... (01837) 83010
ROGERSON L, 46 Victoria Street Barnstaple... (01271) 600812
L, 65 Victoria Street Barnstaple... (01271) 326621
V, The Crescent Torrington Lane Bideford... (01237) 475863
ROLES A, Orchard Close Barnstaple... (01271) 624902
Rev John, The New Vicarage St. Brannocks Road Ilfracombe... (01271) 863350
M, 5 Baring Court Lewdown... (01566) 783089
ROLF E, 16 Trinity Street Barnstaple... (01271) 328372
L, 3 Horseshoe Close Fremington... (01271) 322169
R, Hendra Lodge Lewdown... (01566) 783567
ROLINSON I, TRELISKE Bodmin Street Holsworthy... (01409) 254191
ROLLAND F.O., 4 Fairplace Terrace Okehampton... (01837) 55578
S.W., Stapleton Whitstone... (01288) 341000
ROLLINGS J.M., 28 Ellerslie Road Sticklepath... (01271) 373725
ROLLINS C, 6 Spirelake Close Bishops Nympton... (01769) 551729
O, 14 Spire Lake Bishops Nympton... (01769) 551738
ROLLINSON J.M., Ramla Villa Road Torrington... (01805) 623513
ROLLINS J, New Street Appledore... (01237) 459700
ROLLS J, The Old Manse Rectory Road Dolton... (01805) 804358
ROMAINE S, The Swallows Clifton Barton Roborough... (01769) 561064
ROMBULOV-PARSE K, 4 Park Way Ilfracombe... (01271) 867254
ROMJIN J, Bewley Farm Copplesstone... (01363) 84521
RONNER N, Abovevaton Farmhouse West Chilla... (01409) 221498
ROODE G, Stables Long Close Bratton Fleming... (01598) 763561
R, The Orchard Tews Lane Bickington... (01271) 375674
ROOK S, 48 The Brittons Braunton... (01271) 815865
ROOKE Elizabeth, 49 Southernhay Winkleigh... (01837) 83294
J.H., Keepers Cottage Bone Street Tecott... (01409) 271421
K, Springfield Eastern Road Zeal Monachorum... (01363) 82578
K, 5 Towland Rise Okehampton... (01837) 811885
ROOME C, South Haven 4 Meadowside Ashford... (01271) 345625
ROONEY S, 2 Smales Cottages Buckland Brewer... (01237) 451007
ROOSE J, Kenwith Meadows Abbotsham... (01237) 439679
ROPER G, 9 Giebeland Villas Bishops Nympton... (01769) 550616
M, 31 Lower Gunstone Bideford... (01237) 476026
ROSDOCK M, Vshrantri Poltimore Road South Molton... (01769) 574129
ROSE A.J. & D, 22 Exeter Street North Tavton... (01837) 82445
B, Maybell Cottage Chilsworthy... (01409) 254645
B, 26 Strand Court Chingswell Street Bideford... (01237) 478606
Christine, Flat 3 Headland Court Morthoe... (01271) 871604
C, NETHERFIELD Cott Lane Petockstock... (01837) 810905
ROSE CASEMORE Rev C, Rectory Abbotsham Road Bideford... (01237) 475765
ROSE D.K., 2 Great Wooten Cottages Bow... (01363) 82765
G, Roseland Farm Highampton... (01409) 231609
G, Lanters Derril Pyworthy... (01288) 381052
I, Ashley Manor Atherington... (01769) 560031
J, 2 Buck Grove St. Giles... (01805) 938143
K, Meadow Top West Road Roborough... (01805) 603316
P, Lower Moor Copse Atherington... (01769) 560410
P, Heath Cottage Spreyton... (01647) 231255

ROSENBAUM M, 2 Chuggs Orchard Croyde... (01271) 890083
ROSS A, 29 Burnside Road Ilfracombe... (01271) 864181
C, Oaklands Barnstaple EX31... (01271) 375611
Mr C, Flat 25 Carnegie North Clevedons Park Bideford... (01237) 477710
G, Church House Alverdiscott... (01271) 858392
G, 27 Lee Road Lynton... (01598) 752364
H, Villa Park Kings Nympton... (01769) 581265
I, 13A Langleigh Park Ilfracombe... (01271) 360184
M.W., 12 Western Avenue Appledore... (01237) 478511
Trudy, 6 Leadengate Fields Croyde... (01271) 890730
W.R., 9 Northcott Gardens Northam... (01237) 477961
ROSSER C, 3 COSTLOES COTTAGES Northlew... (01409) 221660
K, East Town Welcombe... (01288) 331796
ROSSITER D, Devon Way Two Rivers Industrial Estate Braunton Road Barnstaple... (01271) 373313
E, 2 Home Farm Close Braunton... (01271) 529790
ROSS-SMITH B, Croft Farm Spreyton... (01647) 213656
ROTHNEY J, Court Fairy Cross... (01237) 452390
ROTHNIE S, Pax Cottage King Street Combe Martin... (01271) 889256
ROTHWELL A, The Granary Buttercombe Barton West Down... (01271) 871018
ROTTENBURY D, Bodstone Lodge Combe Martin... (01271) 882356
P.J., The Dairy Alverdale... (01769) 550739
ROULSTON Mr Raymond, 31 Fort Street Barnstaple... (01271) 376062
ROULSTONE Dawn, 122 Long Meadow Drive Barnstaple... (01271) 326899
L, 101 Pedin Braunton Road Barnstaple... (01271) 328095
S, 9 Primrose Avenue Barnstaple... (01271) 329748
ROUNSEY G, Waie Cross Zeal Monachorum... (01363) 82784
S.M., 36 Godfrey's Gardens Bow... (01363) 881319
ROUP Mrs Rita, 110 South Street Braunton... (01271) 816175
ROUS J, Clovelly Court Clovelly... (01237) 431215
ROUSE D, Kenwyn St. Johns Lane Barnstaple... (01271) 267547
M, The Coach House North Road Bradworthy... (01409) 241177
ROUTLEY E, Lone Oak North Road Holsworthy... (01409) 253956
P, Kenwith Terrace Bideford... (01237) 479234
ROUXEL B, BROOK HOUSE High Street Combe Martin... (01271) 883686
ROW P, 8 Glascott Close Hatherleigh... (01837) 810056
ROWDEN C, 41 Fountain Fields High Bickington... (01769) 560457
ROWE A, Rose Cottage Bratton Clovelly... (01837) 871700
A, Andros Leigh Road Chulmleigh... (01769) 581814
A, Crockers Milltown Mudford... (01271) 850344
A, 4 Vicarage Close Hartland... (01237) 441729
B, 1 North View Shebbear... (01409) 281453
D, 55 Ethelwyne Brown Close Bideford... (01237) 422903
E, 13 Glebe Field Georgeham... (01271) 890541
G, 5 North Road Barnstaple... (01271) 269550
I, Mill Farm Exeter Road Whiddon Down... (01647) 231212
I, Mill Farm Exeter Road Whiddon Down... (01647) 231643
J, Arliemore Farm Holsworthy... (01409) 254232
J, 1 Gregory Terrace Hartland... (01237) 440190
J, 5 Southcott Road Bideford... (01237) 478113
K, Meadow View Hartland... (01237) 440270
K, 3 Pottington Road Barnstaple... (01271) 345914
L, Copper Beech Kingsley Avenue Appledore... (01237) 470292
L, 14 Kingsway South Molton... (01769) 579192
M, Beech Tree Cottage Sutcombe... (01409) 261295
M, 2 Vicarage Close Hartland... (01237) 441678
M.D., Apartment 10 Cleave Point Cleave Road Sticklepath... (01271) 349816
P.A.S, 1 Water Park Road Bideford... (01237) 472588
S, 6 Lower Park Umberleigh... (01769) 540324
W, 22 Bull Hill Bideford... (01237) 476551
W, 20 Meadow Park Bideford... (01237) 478431
ROWE-WYNANT Mr Kevin, 45 Holwill Drive Torrington... (01805) 938511
ROWLAND A, 45 Meddon Street Bideford... (01237) 806442
A.M., Pen Stone Park Close Holsworthy... (01409) 253194
C, 19 Highfield Lapford... (01363) 834666
C, 16 Long Barton Avenue Okehampton... (01837) 338155
D, 3 Hele Lane Frithelstockstone... (01805) 625309
H, 7 South Hayes Copse Landkey... (01271) 831090
J.R., Harford House Harford Landkey... (01271) 830412
K, 19 Cherry Tree Drive Landkey... (01271) 831130
T, 52 Hawthorn Park Bideford... (01237) 471410
ROWLANDS C, Kitts Cottage Lydford... (01822) 820178
I, Lantern Cottage Hillsborough Terrace Ilfracombe... (01271) 297570
Mr J, Briar Cottage Ilfracombe... (01271) 889393
J, 2 Lime Grove Bideford... (01237) 439885
ROWLES A.D., 7 Bakery Way Landkey... (01271) 830175
D, 17 Mounthview Home Park, Landkey Road Barnstaple... (01271) 525399
ROWNTREE S.A., 17 Mill Stile Braunton... (01271) 814770
ROWSON Mr D, Orchard Hill House Orchard Hill Bideford... (01237) 475446
ROWTCLIFF A, 65 Kingsmead Drive Torrington... (01805) 625058
E, 29 Rack Park Close Torrington... (01805) 623865
ROY K, 19 South Street Barnstaple... (01271) 371242
RUANE J, Bankshead Ashreigney... (01769) 520733
RUBY T.C., Home Farm Ashwater... (01409) 211433
RUCKI G.J., 35 Windsor Road Northam... (01237) 474421
RUDD C, 491 Kingsley Park Westward Ho... (01237) 424909
I, 1 Mount View Ilfracombe... (01271) 862881
J, 56 Slade Valley Road Ilfracombe... (01271) 863475
R, 66 Princess Avenue Ilfracombe... (01271) 865272
R, 14 South Lea Northam... (01237) 420732
RUDKIN C, 6 Brookfield Bideford... (01237) 470937
RUDMAN D, Chapel Barn Greendale Farm Pili Lane Barnstaple... (01271) 375470
RUDWICK O.J.W., Glebe House Arlington... (01271) 850668
RUFFE Mrs Patricia, 498 Kingsley Park Bideford... (01237) 472800
RUFFLE D, Ridgway North Street Braunton... (01271) 815789
RUFUS David, 12 North Road Holsworthy... (01409) 253235
RUGMAN P, 58 Balmoral Crescent Okehampton... (01837) 521447
RUHLEMAN G, Rosedale Newland Barnstaple... (01271) 830444
R, Pitt Arch Raleigh Road Barnstaple... (01271) 373021
RULTON H, 5 Champernowne Crescent Ilfracombe... (01271) 360518
RUMBOLD Richard, 46 Kingsmead Drive Torrington... (01805) 625662
RUMSAMP B, Flat 18 Windsor Court Ashley Terrace Ilfracombe... (01271) 624982
RUMSON M, Driftwood Crofts Lea Park Ilfracombe... (01271) 863173
RUNDLE Felena, 4 Old Rectory Gardens Marchard Bishop... (01363) 87618
RUNDLE G, 22 Coldharbour Bideford... (01237) 421731
J, The Glen Hallwill... (01409) 221778
S, 10 Glenwood Drive Roundswell... (01271) 325972
RUNNALLS M, Jasmine Villa Bishops Tavton... (01271) 376712
RUNNDEL M, Gorusham Farm Northlew... (01837) 53314
RUOFF M, St. James Vicarage Kingsley Avenue Ilfracombe... (01271) 596031
RUSE C.K., 133 Yelland Road Yelland... (01271) 860093
RUSHBROOK P, Lambury Lodge Week St. Mary... (01288) 341289
RUSHTON C, Exeter Inn Court Litchdon Street Barnstaple... (01271) 329736
P, 1 Furze Cottages Chittlehampton... (01769) 540657

RUSKIN A, Toad Hall Week St. Mary.....(01288) 341569
 RUSSELL A, 41 Old Torrington Road Barnstaple.....(01271) 570801
 A.J.Watersmeet House Tanners Road Landkey.....(01271) 831080
 B, Quarry Cottage Le.....(01271) 864397
 C, 172 Stucley Road Bideford.....(01237) 471854
 C.M., 15 Turnstone Lane Yelland.....(01271) 624516
 Frank, 3 Rose Cottages Lydford.....(01822) 820467
 J, 65a Boutport Street BARNSTAPLE.....(01271) 549022
 J, 10 Four Ways Drive Chulmleigh.....(01769) 580492
 J, 2 Highfield Co Hgh Bickngtn.....(01769) 560809
 J, 5 Newlands Close Barnstaple.....(01271) 830428
 Kr, 40 Orchard Way Lapford.....(01363) 85370
 M, 4 Adrian Close Bideford.....(01237) 474268
 M, 10 Castle Hill Avenue Ilfracombe.....(01271) 863120
 Mr Michael, The Round House Hatherleigh Road Okehampton.....(01837) 54323
 M, 13 Jeffery Close Hartland.....(01237) 441062
 P, 15 Brennaccot Road BIDEFORD.....(01237) 471637
 Mr R, 9 Fairlynn Grove Braunt.....(01271) 812668
 S, 2 Fairway Close Braunt.....(01271) 814455
 RUSSELL-DRAPER G, 17 Dune View Mobile Home Park Braunt.....(01271) 815935
 RUSSELL-MAYNARD G, 18 The Orchards Landkey.....(01271) 831226
 RUSSETT A, Burmsdon Bungalow Bridgerule.....(01288) 381643
 A, 53 Tamar Road Chivenor.....(01271) 360476
 RUSTON M, 16 North Street Northam.....(01237) 474529
 M, 1 Virginia Close Grenville Ridge Bideford.....(01237) 471221
 RUTHERFORD D, Sunrise Furze Hill Road Ilfracombe.....(01271) 862476
 J, 4 Calvados House Bevan Road Barnstaple.....(01271) 376543
 RUTLEY A, J, 55 Northfield Road Okehampton.....(01837) 55413
 L, 11 Mill Road Okehampton.....(01837) 653434
 HUTTON J, F, Overlands Chilsworthy.....(01409) 253063
 RYALL J, Colleytown Cottage Chittlehampton.....(01769) 540102
 RYAN Miss Claire, 25 Ridgeway Close Bideford.....(01237) 237309
 D, P, 3 Gundsons Villas South Molton.....(01769) 574897
 L, 29 Kingsacre Braunt.....(01271) 523167
 M, Allan A Dale Langleigh Road Ilfracombe.....(01271) 862632
 P, 11 Coronation Terrace Ilfracombe.....(01271) 862180
 R, Belle Meadow Court Flat 31 Albert Lane Barnstaple.....(01271) 632219
 R, Pennysia 1 Old Torrington Road Sticklepath.....(01271) 325188
 RYDER J, 3 Bridge Street Hatherleigh.....(01837) 811299
 RYLAND H, J, The Beeches Pyworthy.....(01288) 381332
 RYLES S, Poppy House Cornborough Road Westward Ho.....(01237) 429479
 RYNER Mrs Anette, 20 Meddon Street Bideford.....(01237) 471747
 SABLES Mr Gerrard, 8 Penrose Square Barnstaple.....(01271) 373338
 Mr R, Mr, E Elmlea Avenue Barnstaple.....(01271) 375996
 SACHS J, Holywell Crest Week St Mary.....(01288) 341985
 SADEK Rafik, Wyethmead House Atherington.....(01769) 560817
 SADOWSKI M, 75 Princess Avenue Ilfracombe Devon.....(01271) 866613
 SAETHERTON V, 9 Gwythers South Molton.....(01769) 573739
 SAFFIN F, G, 9 Cleavelands Morchard Road Crediton.....(01363) 85193
 SAINSBURY R, J, 3 Brannams Court Litchdon Street Barnstaple.....(01271) 343798
 Saint,
 See also Saints listed after St.
 SAINT Mrs S & Ra, Pembroke Lodge Marlborough Road Ilfracombe.....(01271) 864810
 ST, JOHN E, 21 Merrythorn Road Fremington.....(01271) 376998
 Saints,
 See also Saint listed before St.
 SALDANA Mr Naveen Joseph, Flat 2 6, Kipling Terrace Westward Ho.....(01237) 723072
 SALES W, J, Rosella Sutcombe.....(01409) 241244
 SALMON D, L, Rectory Hill Cottage Rectory Hill Sampford Courtenay.....(01837) 880428
 SALT L, 52 Derby Road Barnstaple.....(01271) 549399
 S, 18 Chichester Pk Woolacombe.....(01271) 871004
 SALTREAN S, 7 Gloucester Road Barnstaple.....(01271) 376683
 SALTER B, Stannary Court 12 57, Exeter Road Okehampton.....(01837) 338875
 C, 21 Wilder Road Ilfracombe.....(01271) 866946
 E, M, 2 Chanters Hill Barnstaple.....(01271) 375365
 Kathleen, 11 Magdala Road Bickington.....(01271) 379654
 SATHIEL M, The Gardens Buckland Fileligh.....(01409) 281385
 SAMPSON A, Forest Barn North Duckland.....(01271) 890869
 A, W, J, Rambles Exeter Street North Tawton.....(01837) 829246
 D, 1 Silverwood Heights Barnstaple.....(01271) 375113
 G, 10 Harman Walk BARNSTAPLE.....(01271) 529432
 Jim, Portlet Caravan West Leigh Coldridge.....(01837) 82361
 L, Springfield Park South Tawton.....(01837) 840620
 Margaret, 15 Ford Crescent Bradworthy.....(01409) 241726
 P, 11 Willow Tree Close Okehampton.....(01837) 53165
 R, 36 Leeze Park Okehampton.....(01837) 53794
 S, 31 Linden Close Sticklepath.....(01271) 371757
 SAMUEL A, 29 Coronation Street Barnstaple.....(01271) 342331
 Andrew, 19 Oakford Close North Molton.....(01598) 740505
 B, 17 The Oaks Yeoford.....(01363) 85489
 M, Burrows House Hiscott.....(01271) 858374
 T, Cranleigh Leigh Road Chulmleigh.....(01769) 580819
 SAMUELS F, Heddon High Street Combe Martin.....(01271) 882651
 SANDERCOCK C, Oaklands Week St. Mary.....(01288) 341252
 C, Windy Ridge Wood Lane Morchard Bishop.....(01363) 877510
 R, 3 Chichester Close Instow.....(01271) 860765
 V, 16 Pound Park Okehampton.....(01837) 53702
 SANDERS A, 78 Woodland Close Barnstaple.....(01271) 373729
 Beverley, Moor View Highampton.....(01409) 251362
 C, 20 Higher Meadow High Bickington.....(01769) 560086
 Mr C, 16 Hills View Barnstaple.....(01271) 346094
 C, 6 Hollamoor View Bickington, Barnstaple.....(01271) 269335
 C, 15 South View Braunt.....(01271) 812903
 Mrs, 2 Crowden Road Northlew.....(01409) 221465
 C, H, D, Panoramic Bideford.....(01237) 424006
 D, 18 Longland Close GOODLEIGH, BARNSTAPLE.....(01271) 322198
 F, Higher Cleave Muddiford.....(01271) 344452
 G, 4 Furze Park Road Bratton Fleming.....(01598) 710484
 G, 9 Long Meadow Drive Barnstaple.....(01271) 376350
 Mr G, 11 Mint Park Road Braunt.....(01271) 813953
 G, 57 Rolle Street Barnstaple.....(01271) 376601
 Janet, 1 Stanbury Cose Ilfracombe Devon.....(01271) 862246
 J, 13 Victoria Close Barnstaple.....(01271) 614059
 J, M, 9 Pynes Walk Bideford.....(01237) 479938
 Kelvin, Riddestone Farm Bondleigh.....(01837) 832884
 Linda, 7 Beechwood Avenue Sticklepath.....(01271) 859124
 M, 31 Greenmeadow Drive Barnstaple.....(01271) 324437
 M, 27 Mill Road Okehampton.....(01271) 352020
 Mr22 Hanson Park Bideford.....(01237) 476738
 Mrs55 Well Street Torrington.....(01805) 623289
 N, Police House Higher Clovelly.....(01237) 431256
 N, 9 Church Lane Frithelstockstone.....(01805) 625189
 N, 4-5 Higher Ley Crediton.....(01363) 530590
 P, 18 Heyswood Avenue Barnstaple.....(01271) 344263
 P, W, Northway Farm Monkleigh.....(01237) 472873
 S, 6 Glebelands Holsworthy.....(01409) 253741
 S, B, 1 Moor View Northlew.....(01409) 221635
 W, A, 3 Westway Close Barnstaple.....(01271) 346003
 Z, Blackland Lodge Blackton Lodge Torrington.....(01805) 439258
 Z, 122 New Street Torrington.....(01805) 622644

SANDFORD A, 3 Church Street Morchard Bishop.....(01363) 877268
 SANDREY D, Youngs Cottage Chulmleigh.....(01769) 580677
 SANDY C, J, 20 Barton Lane Braunt.....(01271) 813630
 SANGERS D, H, W, 17 West Park South Molton.....(01769) 573971
 SANSONE D, 35a Boutport Street Barnstaple.....(01271) 269952
 SAPHIN J, 9 Chichester Road Barnstaple.....(01271) 345223
 SAPSFORD Guy, 27 Beach Road Stibb Cross.....(01805) 601719
 SARGEANT M, Brooklands High Street Combe Martin.....(01271) 883248
 P, 15 Geneva Court Bideford.....(01237) 473490
 SARGENT J, 64 Orchard Road Barnstaple.....(01271) 523257
 M, 1 Orleigh Close Buckland Brewer.....(01237) 451631
 SARFIELD J, 54 Queens Avenue Ilfracombe.....(01271) 855916
 SARSON M, Lyn Down Lynton.....(01598) 752528
 SASSELLA L, 24 Dane Court NORTHAM, BIDEFORD.....(01237) 700590
 SATCHELL J, Kingsland Farm Winkleigh.....(01837) 83371
 SATTERPHWAITE Pamela, 19 The Links Northam.....(01237) 476169
 SAUERZAPF A, J, 12 Deans Park South Molton.....(01769) 573040
 SAUNBY M, Teachmore Jacobstowe.....(01837) 851263
 SAUNDERS A, 4 BOUNDARY PARK Stoney Cross.....(01271) 858522
 A, 4 Dartington Close Torrington.....(01805) 628088
 A, Rosehayne South Park Barnstaple.....(01271) 859024
 A, 3 Spring Close Northam.....(01237) 473877
 C & M, 11 Greenmeadow Drive Barnstaple.....(01271) 342364
 D, Pangani Bellaire Barnstaple.....(01271) 372727
 E, J, 2 Chenson Cottage Chenson.....(01363) 83617
 J, Tor View Bridgerule.....(01288) 382970
 J, 18 Abbey Road Barnstaple.....(01271) 859540
 J, Flat 2 75 South Street South Molton.....(01769) 579497
 J, Flat A 1 Sticklepath Hill Sticklepath.....(01271) 349709
 J, G, Hillside Dennington Hill Swimbridge.....(01271) 851028
 K, 22 Exeter Gate South Molton.....(01769) 572840
 K, 5 South Street South Molton.....(01769) 572942
 M, 35 Benson Drive Torrington.....(01237) 421950
 Mr Matthew, 64 Ethelwynne Brown Close Bideford.....(01237) 477646
 M, J, 24 Kings Meadow Drive Winkleigh.....(01837) 83509
 P, 1 Roselyn Terrace Barnstaple.....(01271) 377893
 R, Meryl Croft Ashford.....(01271) 373788
 R, Chapter Five Hollocombe.....(01837) 680181
 R, Knotash Yarncombe.....(01769) 560437
 R, T, 5 Little Meadow Wembworthy.....(01837) 83178
 S, Ash Bullayne Farm Copplestone.....(01363) 84215
 Terrence, Kilburnie Bishops Nympton.....(01769) 550741
 W, Green Gates Halwill Junction.....(01409) 221401
 W, 45 Westway Heights BARNSTAPLE.....(01271) 372819
 W, A, 58 Forches Avenue Barnstaple.....(01271) 372078
 SAUNDRY Mr Rew, Crinis High Wall Barnstaple.....(01271) 523468
 SAVAGE B, 3 Stoats Mws Butts Wy N Tawtn.....(01837) 82065
 C, 4 Longland Lane Georgeham.....(01271) 890307
 D, R, Westfield Westacott Goodleigh.....(01271) 328297
 J, Hillside Morchard Bishop.....(01363) 877224
 John, The Granary Parkham.....(01237) 452483
 M, Sunny Cottage Sticklepath.....(01837) 840452
 SAVIDGE Y, Beara Farm Bridge Reeve.....(01769) 580131
 SAVILL Ms, 7 Irsha Street Appledore.....(01237) 471398
 SAVIN A, 20 Brook Meadow South Molton.....(01769) 572028
 B, Chapel House Knowle.....(01271) 816190
 SAVORY A, Towell Meadow Towell Lane Beaford.....(01805) 603692
 G, 21 Oakford Close North Molton.....(01598) 740426
 SAVY M, West Thorns Chawleigh.....(01769) 580268
 SAWBRIDGE P, 117 Abbotsham Road Bideford.....(01237) 473694
 P, 40 Hawthorn Park Bideford.....(01237) 459092
 SAWLE T, Hillside Farm Bradworthy.....(01409) 241284
 SAWTELL R, E, Rockley Choppe Road Northam.....(01237) 474661
 SAWYER David, 18 Morton Drive Torrington.....(01805) 624890
 G, 23 Linscott Crescent West Yelland.....(01271) 861635
 Mark, 4 Town Farm Court Exbourne.....(01837) 851889
 R, 1 Dots Close Ashwater.....(01409) 211505
 SAXBY Mrs P, Mrs, 83 Tav View Barnstaple.....(01271) 326347
 SAXTON A, 16 Brook Meadow South Molton.....(01769) 573895
 C, 15 Jury Park South Molton.....(01769) 574886
 SAYER Lucy, 42 Greenbank Torrington.....(01805) 624883
 Pat, 9 Magdala Road Bickington.....(01271) 376656
 SAWYELL Stephen, Little East Badworthy Farm Shebbear.....(01409) 281305
 SCAMBLER M, Roughtle Parkham.....(01237) 451510
 SCANLON Mrs Rosemary, 8 Elmfield Road Bickington, Barnstaple.....(01271) 370898
 SCARF E, 1 Quayside Appledore.....(01237) 424465
 SCHANG Mr Jorgen, 9 Grenville Terrace Bideford.....(01237) 237017
 SCHILLER C, 55 Littabourne Barnstaple.....(01271) 372286
 Helen, 26 Highfield Northam.....(01237) 477475
 M, Green Acres Hilltop Road Bideford.....(01237) 473146
 S, 16 Seaking Road Fremington.....(01271) 371329
 SCHOFIELD Derek, Bourlon House King Street Combe Martin.....(01271) 882483
 J, 19 Wickham Close Bideford.....(01237) 239104
 K, 3 Stafford Way Dolton.....(01805) 804154
 N, P, Ppeltions Farm Chaffcombe Copplestone.....(01363) 844885
 SCHOLLES F, 10 Shirmart Park Halsinger.....(01271) 815517
 SCHOOLMAN A, Heathcot Lydford.....(01822) 820810
 SCHORFIELD T, 4 Newlands Landkey.....(01271) 830330
 SCHWARTZ C, Ashletor Liddaton Coryton.....(01822) 860236
 SCLATER A, S, Places Winkleigh.....(01837) 83210
 SCOBLE J, 81 Brook Meadow South Molton.....(01769) 573843
 K, 59 Furze Park Road Bratton Fleming.....(01598) 710003
 SCOFIELD K, 12 Woodland Park Northam.....(01237) 475088
 SCOINES K, 22 Furze Hill Road Ilfracombe.....(01271) 866049
 SCOINS D, 20 Wester-Moor Way Roundswell, BARNSTAPLE.....(01271) 549128
 F, L, 19 Churchill Crescent South Molton.....(01769) 572062
 G, 1 Hares Green South Molton.....(01769) 573498
 Janet, 47 Hanson Park Northam.....(01237) 470402
 Mr Matthew, 12 Cherry Arbour Barnstaple.....(01271) 268117
 M, E, 30 Hugh Squier Avenue South Molton.....(01769) 572892
 S, 37 Higher Maudlin Street Barnstaple.....(01271) 324592
 S, 51 South Street South Molton.....(01769) 574954
 SCOTHERN P, The Beeches Parkham.....(01237) 451004
 SCOTT A, 5 Ivy Court Irsha Street Appledore.....(01237) 470989
 A, 18 Woodlark Lane Roundswell.....(01271) 325213
 B, 2, Jacobs Pool Okehampton.....(01837) 695910
 Mr Benjamin, 12 Cleavelands Park Northam Bideford.....(01237) 423863
 B, 15 South Street Torrington.....(01805) 621366
 C, Nymet Moor Cottage North Tawton.....(01837) 82568
 G, 14 Park Way Ilfracombe.....(01271) 269490
 K, Champson Cottage Molland.....(01769) 550400
 L, Buckle Down Bratton Fleming.....(01598) 710194
 M, Level Road Farm Barnstaple.....(01271) 850524
 M, Puddlepool Mill Chittlehampton.....(01769) 540509
 M, Bradwell Mills West Down.....(01271) 863319
 M, D, Bank Cottage Chawleigh.....(01769) 581329
 Mrs Millstone 3 Chapel Street Braunt.....(01271) 815071
 P, J, Ladys Grace Cottage Westleigh.....(01237) 475669
 R, LINTON ROOST Welcombe.....(01288) 331401
 R, 177 Churchill Road Bideford.....(01237) 425235
 S, 42 Hugh Squier Avenue South Molton.....(01769) 574463
 Sandra, 6 Sunningdale Terrace Bideford.....(01237) 472417
 W, F, 7 Southlea Braunt.....(01271) 814388

SCOTT-BROWN D, East Down Manor East Down.....(01271) 850244
 SCREECH A, 20 Barton Tors Bideford.....(01237) 470151
 Mrs Edwin, 4 West Meadow Road Braunt.....(01271) 817859
 R, 4 Heron Court Barnstaple.....(01271) 325521
 SCRIVENER E, 1 Lynn Terrace Stonemans Lane Torrington.....(01805) 623403
 P, 3 Fore Street Bristedwote.....(01837) 861705
 P, 2 Hunters Wood Torrington.....(01805) 622062
 SEAGE C, 19 Ashleigh Crescent Barnstaple.....(01271) 343235
 D, 8 Gwythers South Molton.....(01769) 572215
 Mr Danny, 12 Lower Cross Road Barnstaple.....(01271) 601372
 SEAGER J, The Row George Nympton.....(01769) 571652
 SEALEY D, Lower Hopworthy Pyworthy.....(01288) 381694
 SEAMAN Ms Judith, Hariners Hele Lane Fombione, Torrington.....(01805) 622661
 SEAR David, Welcome Hill Shebbear.....(01409) 281847
 SEARL J, W, Holland North Hollacombe Crediton.....(01363) 843664
 SEARLE B, W, Youldens West Lane Dolton.....(01805) 804307
 L, 3 Buckland View Buckland Brewer.....(01237) 451302
 N, K, 55 Field Close Braunt.....(01271) 813705
 SEARS Andrea, Harkway Oak Lane Whitstone.....(01288) 341879
 G, 24 Hawthorn Park Lydford.....(01822) 820526
 Michael, 49 South Street Braunt.....(01271) 815980
 SEATHERTON I, M, Lower Furzeland Barn Copplestone.....(01363) 84850
 J, R, 9 Alexandra Terrace South Molton.....(01769) 573367
 M, J, 7 Macins Close South Molton.....(01769) 573660
 M, R, 54 Hugh Squier Avenue South Molton.....(01769) 574893
 P, 79 Churchill Crescent South Molton.....(01769) 573745
 T, 107 Meddon Street Bideford.....(01237) 471955
 SEDDON I, 4 Hooda Close Swimbridge.....(01271) 830125
 SEDGWICK K, Scurliff House Scurliff Close Braunt.....(01271) 815115
 SEL, Woodrow Farm Ashreigney.....(01769) 520998
 SEED P, A, 42 South Street Torrington.....(01805) 622930
 SEEDHOUSE G, 3 Cranford Close Bristedwote.....(01837) 861131
 SEELEY R, 25 Paradise Park Whitstone.....(01288) 341170
 SEELY Mr62 Grenville Estate, Clovelly Road Bideford.....(01237) 477923
 SEEVIOR Anna, Braddon House Buckland Brewer.....(01237) 451383
 SEFEROVIC S, 9 Portland Street Barnstaple.....(01271) 328100
 SEFTON A, 17 Beech Bank Bideford.....(01237) 475231
 SEGERBERG L, 3 Dartington Fields Torrington.....(01805) 624825
 SEGGONS D, B, W, North Lane Sutcombe.....(01409) 241072
 P, Hillborough House Loxhore.....(01271) 850355
 SELBY H, 9 Manor Park Sticklepath.....(01271) 326229
 SELDON S, J, Skirhead Cottage Skirhead Lane Combe Martin.....(01271) 882268
 SELF L, Nuview Milton Damrel.....(01409) 262194
 SELLERS C, Higher Rock Farm Woodland Head Yeoford.....(01647) 272815
 SELLEY A, W, East Welland Ash Mill.....(01769) 550481
 C, A, 131 Lime Grove Bideford.....(01237) 425625
 SELLWOOD B, Uphill Yarncombe.....(01769) 560219
 SELMAN Robert, Mobile Structure Home Farm Braunt.....(01598) 710828
 SELWAY P, E, S, 30 Winston Park South Molton.....(01769) 573149
 SELWOOD C, 1 Yelland Road Fremington.....(01271) 328008
 SEMMENS G, 17 Stoot Park Barnstaple.....(01271) 374991
 SIMPLE Mr C, Folly Foot 22 Coral Avenue Bideford.....(01237) 429773
 SENEDELL P, Beechcroft Aiswear Old Road South Molton.....(01769) 572186
 SENIOR P, Rhanleta Natcott Lane Hartland.....(01237) 440011
 SENN M, Fairthorne Chapel Lane Combe Martin, Ilfracombe.....(01271) 882431
 S, THORNLANDS Combe Martin.....(01271) 882866
 SENNETT P, 3 Raleigh Lawn Barnstaple.....(01271) 373067
 SENTANCE B, Chasty Barn Holsworthy.....(01409) 254401
 SERCOMBE G, Newton Bungalow North Tawton.....(01837) 82937
 SERLE A, P, Bay Wy South View Close Braunt.....(01271) 814574
 SERVICE J, 59 Lenwood Country Club Lenwood Road Northam.....(01237) 473107
 SETHERTON A, Thornton Cottage Bishops Nympton.....(01769) 550677
 M, 2 Youngaors Road Westward Ho.....(01237) 422208
 SEVENOAKS P, Harlyn Stonevenstone.....(01805) 628242
 SEVINK J, Crown Hill Market St Lynton.....(01598) 753589
 SEWARD W, Old Bell Inn Colebrooke Crediton.....(01363) 844599
 SEWON A, C, Parkgate Farm Tawstock.....(01271) 343649
 A, F & G, E, Barton View Fileligh.....(01598) 760234
 D, The Knights Cottage Chittlehampton.....(01769) 540230
 S, Borelase Chittlehampton.....(01769) 540004
 SEYMOOR B, 41 Oakland Park South STICKLEPATH, BARNSTAPLE.....(01271) 377231
 D, W, 38 Linden Close Sticklepath.....(01271) 375751
 H, 8 Beans Meadow Okehampton.....(01837) 52136
 Miss Hilary, 8 Rosemor Road Torrington.....(01805) 623684
 J, F, 4 Waverley Terrace Lynton.....(01598) 752217
 SHACKLEY I, Holte End School Lane Torrington.....(01805) 622523
 SHACKLOCK I, Moorwort Farm Winkleigh.....(01837) 833225
 SHACKSON H, 49 Manor Park Woolsey.....(01237) 431881
 SHADDICK C, 29 Charles Dart Crescent Barnstaple.....(01271) 378216
 C, E, 4 Masfield Avenue Barnstaple.....(01271) 342999
 D, C, 8 Yeo Vale Road Barnstaple.....(01271) 376987
 L, 12 CASTLE COTTAGES Castle Lane Okehampton.....(01837) 52680
 M, 12A John Smale Road Sticklepath.....(01271) 378070
 M, 1, 47 Charles Dart Crescent Barnstaple.....(01271) 343980
 Mr17 Hollamoor View Barnstaple.....(01271) 372709
 P, A, 5 Allen Bank Barnstaple.....(01271) 371651
 R, East Harracott Farm Harracott.....(01271) 858303
 R, Lower Edistone Hartland.....(01237) 441335
 S, 1 West End Terrace South Molton.....(01769) 573894
 T, 12 Anchorwood View Sticklepath.....(01271) 649110
 V, Brynrook Cott Bickington.....(01271) 378439
 SHADROFF M, Brookdale Tanners Road Landkey.....(01271) 830712
 SHADRICK Allan, Shallannedale Bradworthy.....(01409) 241385
 C, J, 52 Clovelly Road Bideford.....(01237) 474934
 W, G, 8 Glebelands Holsworthy.....(01271) 348556
 Mrs Marjorie, 8 Park Close Holsworthy.....(01409) 253578
 R, Hole Park Chilsworthy.....(01409) 253805
 Mr Ronald, 5 Coles Mill Close Holsworthy.....(01409) 259088
 W, Burna Vista Staddon Road Holsworthy.....(01409) 253754
 SHAKESPEARE E, S, 5 Mount Pleasant Littleham.....(01237) 471165
 Mr M, 2, 2 Torrville View Bideford.....(01237) 478055
 SHALLCROSS P, G, Old Tollgate Umberleigh.....(01769) 540044
 SHALLIS Fiona, Ale Cottage, Rose & Crown Mews Newport Road Barnstaple.....(01271) 267718
 SHALLOCK N, 7 Staddon Road Bideford.....(01237) 479533
 SHAMBOOK A, Chalet Vennbrook, Varley Fm Prikford.....(01271) 328285
 C, J, 108 Clovelly Road Bideford.....(01237) 477933
 E, 56 Woolbarn Lawn Barnstaple.....(01271) 342202
 M, W, 39 Geneva Place Bideford.....(01237) 474516
 SHAND C, Mount Pleasant Hartland.....(01237) 447151
 SHANLEY G, 21 Tudor Drive Barnstaple.....(01271) 344061
 SHAPLAND A, Killcadea Farm New Barnstaple Road Ilfracombe.....(01271) 862872
 C, 18 Deans Park South Molton.....(01769) 574516
 C, High Cross East Street Bishops Tawton.....(01271) 342646
 D, Little Dart Cottage Leigh Road Chulmleigh.....(01769) 581545

34 The A-Z Directory | Residential Listings

S Shapland J

| | | |
|---|--|---|
| SHAPLAND J ,12 Northfield Park Barnstaple.....(01271) 377330 | SHIRES J.W.B ,Chipley Belle Vue Avenue Lynton.(01598) 752512 | SITTON K ,8 Barton Court Crediton.....(01363) 758068 |
| J,Flat 1 Winston House Parsonage Lane.....(01769) 579212 | SHIRLEY-SMITH D ,Hillside North Street North Tawton.....(01837) 821355 | SIZMUR M ,Oatnell Farm Thornton Cross.....(01837) 861371 |
| Mr L ,Barley Cott Muddiford,Barnstaple.....(01271) 375002 | SHOBBROOK D ,6A Chapel Street Holsworthy.....(01409) 253931 | SKETT R ,100 Tav Wharf Barnstaple.....(01271) 594550 |
| M,21 Church Street Braunton.....(01271) 814082 | SHOPLAND D ,Kenna Park Horwood.....(01271) 858703 | SKELLS A ,18 Broadgate Close Barnstaple.....(01271) 379033 |
| M,18 Linden Close Sticklepath.....(01271) 343365 | SHORE M ,Bayfield Bucks Cross.....(01237) 431662 | SKILLMAN A ,10 Allensstyle Gardens Yelland.....(01271) 814609 |
| M,4 Yellaford Way Barnstaple.....(01271) 370178 | R.P.5 Shepherds Meadow Abbotsham.....(01237) 475552 | SKINNER A.G ,3 Allensstyle Drive Yelland.....(01271) 860108 |
| N ,Lower Mead Tanners Road Landkey.....(01271) 830828 | SHORT A ,The Shippen Blackworthy Northlew.....(01409) 221816 | A.J. ,The Old Barn Hescott Farm Hartland.....(01237) 441780 |
| P,10 Penrose Square Barnstaple.....(01271) 324854 | B,54 Bradford.....(01271) 328241 | B,14 Abbots Drive BIDEFORD.....(01237) 459747 |
| R ,South Horridge Stoke Rivers.....(01271) 850271 | B.S. ,Wester Close Burrington.....(01769) 520318 | C,8 Highfield Close Barnstaple.....(01271) 371123 |
| R,22 Tomouth Road Appledore.....(01237) 478158 | C,18 Kellands Lane Okehampton.....(01837) 54843 | C,Laurel Cottage Old Bideford Close Bickington.....(01271) 345154 |
| R.G ,Newtown Fm Landkey.....(01271) 850346 | Elizabeth ,18 Vicks Meadow Hatherleigh.....(01837) 811818 | D ,The Cottage Allacott Farm Shebbear.....(01409) 281368 |
| R.G,29 Brook Meadow South Molton.....(01769) 575282 | F,2 Turners Crescent Hartland.....(01237) 441557 | E,154 Mill Street Torrington.....(01805) 623556 |
| Stephanie ,11 Champernowne Crescent Iffracombe.....(01271) 268243 | J,56 Abbotsham Road Bideford.....(01237) 470570 | F.C ,Fern Leat Chalons Road Braunton.....(01271) 812056 |
| T,20 Kimberley Park Northham.....(01237) 238972 | J,20 Tadipport Torrington.....(01805) 622915 | H,1 Church Terrace Shinwell.....(01271) 850504 |
| V ,Taylors Farm Hiscott.....(01271) 858485 | J.G ,Clewerthly House Torrington Road Winkleigh.....(01837) 837009 | H,3 ,Long Close Goodleigh Road Barnstaple.....(01271) 375239 |
| SHARDELOW J ,Brae Top Instow.....(01271) 860829 | M,23 Karen Close Bideford.....(01237) 423370 | J,37 Bishops Drive Copplestone.....(01363) 850884 |
| SHARKE D ,22 Market Place Bideford.....(01237) 370193 | M,1 Stonemans Lane Torrington.....(01805) 623572 | J ,The Rectory Old Market Drive Woolsey.....(01237) 341622 |
| SHARLAND Barab ,11 Bay View Close Croyle.....(01271) 891315 | M ,Caradoc Torrington Lane Bideford.....(01237) 479695 | K.C ,Spring Well Essington North Tawton.....(01837) 82809 |
| N ,Oak Tree View Winsham.....(01271) 814898 | P,9 Glenlor Road Bideford.....(01237) 471083 | N.C.S ,6 R.M.,East Croft Halwill.....(01409) 221266 |
| P ,South Winsham Winsham.....(01271) 814265 | R,15 Brook Meadow South Molton.....(01769) 573458 | R ,Pyorthy,13 Barton Street Holsworthy.....(01409) 254159 |
| SHARP I ,Flat 15 Longbridge Wharf New Road Bideford.....(01237) 474468 | S,1 The Causeway Burrington.....(01769) 520548 | SKIPP D ,H,13 Parson Street North Tawton.....(01837) 880101 |
| J ,Stanhope Northam Rd Bideford.....(01237) 422336 | S,52 Hillwill Drive Torrington.....(01805) 625208 | SKRZYPCZAK K ,10 Orchard Gate Dolton.....(01805) 804367 |
| J.E ,Clawton.....(01409) 253120 | Susan ,6 New Street Flats New Street Bideford.....(01237) 721400 | R,17 Ford Crescent Bradworthy.....(01409) 240109 |
| J.R ,Lower Grawley Farm Gidcott.....(01409) 261548 | T,6 Alverdiscott Rd Bideford.....(01237) 477976 | SKUDDER M ,14 Tudor Close Bideford.....(01237) 700689 |
| P,5 Hobbs Yard Burvill Street Lynton.....(01598) 752362 | V,25 Capern Road Bideford.....(01237) 471633 | SKUSE A.G ,Manor Gardens Parkham.....(01237) 451415 |
| S ,Higher Braggammarsh Burrington.....(01769) 560889 | SHORTRIDGE Ms Betty J ,8 Quarry Close Bideford.....(01237) 475153 | SLADE E ,59 Town Park Torrington.....(01805) 623004 |
| S ,Hilltop Zeal Monachorum.....(01363) 82474 | P ,Lenwood Country Club 58 Lenwood Road BIDEFORD.....(01237) 459089 | D,7 West End Barnstaple.....(01271) 344634 |
| S ,Elmbank House Church Hill Fremington.....(01271) 375952 | S ,Shirwell Town.....(01271) 850404 | D,A,19 St.Andrews Road Fremington.....(01271) 375728 |
| SHARP-DENT J ,Bowmans Lodge Georgeham.....(01271) 890145 | S,5 Vellator Way Braunton.....(01271) 814126 | E,1 ,1 Little Moor Close West Yelland.....(01271) 860599 |
| SHARPE Caroline ,Penfuge Whitstone.....(01288) 541987 | SHAVELTON Mr Martin ,15 Sharnockshire Close Bideford.....(01237) 477981 | G,6 St. Michaels View Shebbear.....(01409) 281426 |
| J,9 Brookfield Bideford.....(01237) 372716 | SHRUBB L ,5 Hunters Gate Okehampton.....(01837) 319102 | J,2 ,4 Broadlands Bideford.....(01237) 477600 |
| N ,Brodedge Lincombe Iffracombe.....(01271) 866811 | SHRUBSHALL A.L ,131 Crediton Road Okehampton.....(01837) 658948 | J,4 Homestone Street Bideford.....(01237) 425685 |
| W ,Fishleigh House Hatherleigh.....(01837) 810124 | SHURLOCK J ,Gills Farm Gills Farm Iffracombe.....(01271) 879085 | R ,New Park Week St. Mary.....(01289) 341552 |
| SHARPLES R ,1 Merrythorn Road Fremington.....(01271) 327059 | SHUTE J ,HIGHER EXE FARM Week St. Mary.....(01566) 781832 | R,9 Windmill Lane Northam.....(01237) 421764 |
| SHARRARD L ,30 Armada Way Westward Ho,BIDEFORD.....(01237) 425984 | J,H,6 Northgate Hartland.....(01237) 441680 | S,1 Ford Crescent Bradworthy.....(01409) 241843 |
| SHARRATT D ,Challacombe House West Challacombe Lane Iffracombe.....(01271) 882263 | M ,Rothesay Belle Vue Avenue Lynton.....(01598) 752635 | W,4 Weirpark Cottages Monkehampton.....(01837) 851352 |
| SHARROCK D.J ,11 Yeo Drive Appledore.....(01237) 476844 | Mr9 Barton Tors Bideford.....(01237) 476966 | W,D ,A Westaway Fremington.....(01271) 371318 |
| R,34 Orchard Hill Bideford.....(01237) 239753 | P,100 Barton Tors Bideford.....(01237) 471642 | SLAPE M.C.S ,14 Mayflower Close Chittlehampton.....(01769) 540467 |
| S,20 Windmill Lane Northam.....(01237) 476411 | S,6 Pynes Walk Bideford.....(01237) 422424 | R.S ,Clifton Chittlehampton.....(01769) 540396 |
| SHAW A ,Kilson Cottage Ledwood.....(01566) 780559 | S.E ,Springfield Ashwater.....(01409) 211452 | SLARK F ,Candy Cott Slade Road Iffracombe.....(01271) 866995 |
| A,3 Burrough Road Northam.....(01237) 475137 | SHUTLER D ,Flat 2 Grange Court Yeo Vale Road Barnstaple.....(01271) 327063 | SLATCHER A ,3 Brights Cottage South Zeal.....(01837) 840580 |
| A,4 Rivers Edge Court Oaxlands Drive Okehampton.....(01837) 657513 | SHUTTLEWORTH S ,4 Virginia Close Bideford.....(01237) 472375 | SLATER N ,2 The Mart Okehampton.....(01837) 54410 |
| C,19 Langleigh Park Iffracombe.....(01271) 867265 | W,6 Hillsborough Park Road Iffracombe.....(01271) 863523 | P,M,2 Marshalls Mead Beaford.....(01805) 603255 |
| D ,Undercleave Little Torrington.....(01805) 625552 | SHWELLMIS C ,32 Litchdon Street Barnstaple.....(01271) 649350 | S,4 Hare Tor Close Okehampton.....(01837) 52273 |
| D,11 Wrafton Road Braunton.....(01271) 344902 | SIDLEY M ,15 Orchard Close Sticklepath.....(01271) 372886 | SLEDMAR J.C ,Trafalgar Cottage Castle Street Combe Martin.....(01271) 883263 |
| F,53 Brooks Avenue Holsworthy.....(01409) 253266 | R,Flat 4 Buzzacott Manor Buzzacott Lane Iffracombe.....(01271) 883043 | SLEE B ,Treetops Holsworthy Beacon.....(01409) 261539 |
| G,9 Raleigh Close South Molton.....(01769) 573388 | SIDDAL A.G ,East Blagatun Ashwater.....(01409) 221021 | B ,Lamaton Park South Molton.....(01271) 378165 |
| G,23 Sherratts Oak Barnstaple.....(01271) 326281 | SIDDALL A.G ,1 Memorial House Clawton.....(01409) 254651 | Mr D ,14 Westfield Avenue Barnstaple.....(01271) 325287 |
| K,3 ,5 Knowle View Okehampton.....(01837) 54549 | P ,Driftwood North Street Sheepwash.....(01409) 231509 | G,W ,Hawks Hill Ho Fairy Cross.....(01237) 451691 |
| K,23 Green Gardens Northam.....(01237) 238974 | SIDEBOTTOM J.B ,1 Westbourne Terrace Combe Martin.....(01271) 882378 | J ,Southdown Farm Higher Clavely.....(01237) 431452 |
| L ,Dala-Hus Tadworthy Road Northam.....(01237) 471187 | Richard ,14 Headlands View Avenue Woolacombe.....(01271) 870338 | J,13 Creston Road Okehampton.....(01837) 52782 |
| M,19 Torridge Mount Bideford.....(01237) 238998 | SIDGWICK C ,13 Giebeland Villas South Molton.....(01769) 550799 | M,21 Ballard's Crescent West Yelland.....(01271) 860126 |
| P ,The Cornmill Northlew.....(01837) 871115 | SIDLOW G ,The Threshing Barn The Village Yeoford.....(01363) 84088 | M.C.M ,Eastacott Dennington Hill Swimbridge.....(01271) 830319 |
| Peter ,Fernhill St. Giles.....(01805) 623983 | SIGGEY J ,6 Cross Farm Court Bishops Tawton.....(01271) 378348 | P ,Southdown Farm Higher Clavely.....(01237) 431396 |
| Peach ,5 Bude Street Appledore.....(01237) 423547 | SILLFANT A ,Sunnybank Chilsworthy.....(01409) 253947 | S,4 Sowden Park Barnstaple.....(01271) 377141 |
| P,2 Sts.Andrews Close Yarncombe.....(01769) 560804 | SILVIA ,5 Crossways Holsworthy.....(01409) 261570 | T,9 Mill Street South Molton.....(01769) 572051 |
| S,31 High Street Hatherleigh.....(01837) 810912 | SIM A ,Old Coach House Church Hill Lynton.....(01598) 735360 | W ,West Goldsworthy Farm Horns Cross.....(01237) 451650 |
| W.R ,32 Cross Street Northam.....(01237) 421061 | SIMOCK K ,Endfield Folly Gate.....(01837) 527118 | Y ,Cheyney Farm George Nympton.....(01769) 572639 |
| SHAXTON M ,5 Coral Avenue Westward Ho.....(01237) 425900 | SIME M.M ,4 Meadow Close Landkey.....(01271) 830308 | SLEEMAN B ,20 Fern Way Iffracombe.....(01271) 863192 |
| P,31 South Avenue Bideford.....(01237) 479726 | S,5 Grosvenor Street Barnstaple.....(01271) 267315 | D ,Wythebrook Farm Sampford Courtenay.....(01837) 872291 |
| SHEARING A ,70 Well Street Torrington.....(01805) 622072 | SIMMONDS A ,24 Barnstaple Street South Molton.....(01769) 407148 | SLEEP J ,10 Park Close Fremington.....(01271) 378899 |
| C,16 Northgate Hartland.....(01237) 441332 | A,19 Lyddicleave Bickington, Barnstaple.....(01271) 379238 | J,31 Raleigh Park South Molton.....(01769) 574022 |
| SHEARLAW H ,5 The Fieldings Chittlehampton.....(01769) 540686 | A,8 Manor Close Sticklepath, Barnstaple.....(01271) 523251 | SLEIGH C ,P,8 Victoria Grove Bideford.....(01237) 470481 |
| SHEARLS J.E ,63 Pynes Lane Bideford.....(01237) 421527 | J,T,30 Linden Close Sticklepath.....(01271) 372011 | SLEINGER M ,2 The Laurels Whimble Hill Holsworthy.....(01409) 254337 |
| SHEDDEN J ,4 Giebeland Villas East Buckland.....(01598) 760300 | SIMMONS A ,The Paddock The Paddock Torrington.....(01805) 439391 | SLINN C ,13 Springfield Road Iffracombe.....(01271) 862378 |
| SHEHU A ,1 Red Brick Cottages Exeter Road Winkleigh.....(01837) 358127 | A,J,P,22 Glenfield Road Bideford.....(01237) 421777 | Miss Emma ,1, The Mills Holsborough Terrace Iffracombe.....(01271) 268868 |
| SHELDON M ,Flat 4, Abyssinia Court Abyssinia Terrace Barnstaple.....(01271) 523494 | B,24 Raleigh Park South Molton.....(01769) 572682 | SLIPPER Mr W, Mr ,166 Churchill Road Bideford.....(01237) 237366 |
| R ,Wrafton End Higher Park Road Braunton.....(01271) 816044 | C ,Villa House Newton St. Petrock.....(01409) 281551 | SLOCUMBE A ,1 Pynes Walk BIDEFORD.....(01237) 700211 |
| SHELDRAKE D ,9 Asplants Close Bideford.....(01237) 470186 | Cathrine ,Church Lane House Church Walk Torrington.....(01805) 622409 | D,M,25 Victoria Road Iffracombe.....(01271) 867095 |
| SHELLER S ,Penhallow Mill Street Torrington.....(01805) 623091 | C,5 Domehays Terrace Okehampton.....(01837) 55726 | G ,Graham,5 Kitchener Row Call Street Torrington.....(01805) 624501 |
| SHELLEY B ,Appletree Cottage Bridestowe.....(01837) 861418 | H,Plot 5 Adaptacar Pathfields Business Park South Molton.....(01769) 572860 | R,2 Orchard Gardens Bideford.....(01237) 429731 |
| D,10 Brahmans Way Bideford.....(01271) 374276 | J,43 Cleberland Villas Bishops Nympton.....(01769) 550465 | SLOGGETT J ,Corstone Farm Broadwoodkelly.....(01837) 851441 |
| SHELVERTON R ,59 Maer Top Way Barnstaple.....(01271) 373771 | J,11 Victoria Square Holsworthy.....(01409) 691220 | SLOMAN D ,6 Higher Cross Road Bickington.....(01271) 343120 |
| SHELVEY K ,Old Bakery High Street High Bickington.....(01769) 560566 | K ,Horwell Lodge Colebrooke.....(01363) 84721 | Mrs F ,Greenfields Bideford.....(01237) 423065 |
| SHEPARD John ,Cob Cottage Cobbaton Chittlehampton.....(01769) 540811 | M.A,3 Devonshire House North Street North Tawton.....(01837) 82863 | T ,The Bungalow Monkleigh.....(01237) 475808 |
| R,7 Highwaymans Grove Sourton OKEHAMPTON.....(01837) 338663 | R.T,1 Winkleigh View Idlesleigh.....(01837) 810609 | SLORANCE R ,69 Doone Way Iffracombe.....(01271) 864293 |
| SHEPHEARD V ,Greenfields Horns Cross.....(01237) 451489 | S,4 Devonshire House North Street North Tawton.....(01837) 82564 | SLOGUETT B ,The Jays Sanctuary Road Holsworthy.....(01409) 254362 |
| SHEPHERD B.W ,E,45 Ballard's Crescent West Yelland.....(01271) 860438 | SIMON Mr M ,Mr,96 Clovely Road Bideford.....(01237) 700872 | C ,The Old Orchard Shebbear.....(01409) 281637 |
| D,R,15 Lane End Close Instow.....(01271) 860701 | SIMONS B ,58 Dartington Fields Torrington.....(01805) 623138 | J ,Jansons Garden Sutcombe.....(01409) 241684 |
| G ,Lophthorps Victoria Street HOLSWORTHY.....(01409) 691075 | M,15 Armada Way Westward Ho.....(01237) 424501 | K ,Wrafton Farm Bradworthy.....(01409) 241563 |
| J ,495 Kingsley Park Westward Ho.....(01237) 478991 | M,32 Strawberry Fields North Tawton.....(01837) 82368 | K,P Newton Farm Hartland.....(01237) 441257 |
| Mr Martin ,13 Lower Gunstone Bideford.....(01237) 478571 | SIMPKINS K ,Bommertown Cottage Botreaux Mill.....(01398) 341437 | P,5 BALKWILL COTTAGES Shebbear.....(01409) 281524 |
| S ,Pooch Corner Chilsworthy.....(01409) 254179 | N,J,1 Eastacombe Cottages Clawton.....(01409) 253827 | P,3 ,Beech Tree Lodge Hilltop Road Bideford.....(01237) 474771 |
| S,19 Old Torrington Road Sticklepath.....(01271) 379751 | SIMPSON D ,ST. LEONARDS Woodlands Combe Martin.....(01271) 883802 | S,Elmfield Milton Damerel.....(01409) 261457 |
| S,7 Speedwell Close Barnstaple.....(01271) 346265 | E,29 Chichester Park Woolacombe.....(01271) 870122 | SLUMAN J ,30 John Gay Road Barnstaple.....(01271) 371431 |
| SHEPPARD B ,19 Oakwell Close Torrington.....(01805) 938279 | J ,Newbery House Colebrooke.....(01363) 84366 | K ,Lyndhurst Durrant Lane Northam.....(01237) 474580 |
| J ,South View PETERS Marland.....(01805) 601125 | J ,Stonebank Woodacott.....(01409) 261634 | SMALLES C ,29 Royton Road Bideford.....(01237) 239471 |
| J ,Whitegates Cottage Stibb Cross.....(01805) 601425 | J,1 Railway Cottages Newham Bridge Upperleigh.....(01769) 580876 | SMALDON P ,Flat 2 8 Oxford Grove Iffracombe.....(01271) 529108 |
| John ,7 Goaman Park Hartland.....(01237) 441652 | M ,Cleave Farm Weara Giffard.....(01805) 624773 | Richard ,Burcombe Farm North Tawton.....(01769) 579375 |
| SHEPPERD K ,6 Clinton Gardens Merton.....(01805) 603016 | M,Sunny Nook Beach Road Woolacombe.....(01271) 871099 | T,3 Highbury Road Barnstaple.....(01271) 373568 |
| SHEPPOURNE B ,24 Moreton Park Road Bideford.....(01237) 424049 | M,19 Silvan Drive Braunton.....(01271) 813171 | SMALE C ,West View George Nympton.....(01769) 572649 |
| J,25 Hawthorn Road Barnstaple.....(01271) 324069 | S,19 Old Market Drive Woolsey.....(01237) 431429 | S,C ,Upcott Farm North Molton.....(01598) 740022 |
| M,65 Chanters Hill Barnstaple.....(01271) 371544 | W.E ,Long Close Chawleigh.....(01769) 580039 | C,21 Marlen Court Bideford.....(01237) 478549 |
| M ,Lynch Churchhill Way Appledore.....(01237) 475537 | SIMS B.R ,9 Old Torrington Road Sticklepath.....(01271) 343607 | E.E.S ,Jubilee House Bradworthy.....(01409) 241278 |
| P,5 ,East Barn Fairy Cross.....(01237) 451093 | C,R ,A,4 Terrace Morteheo.....(01271) 870986 | G ,Hole Ridge Crangs East Street North Molton.....(01598) 740459 |
| W,5 Woodville Close Sticklepath.....(01271) 344816 | D,23 Fairacre Avenue Barnstaple.....(01271) 321567 | G ,19 Hale Rise ROUNDSWELL, BARNSTAPLE.....(01271) 325480 |
| SHERE M.N ,Higher Ford Mill Woolsey.....(01409) 241970 | Mr P,4 Abbotsham Road Bideford.....(01237) 475888 | H ,Ponderosa Fairy Cross.....(01237) 451705 |
| R,N ,Suscombe Mill Road Bradworthy.....(01409) 241960 | P,Maynes Orchard Silver Street Braunton.....(01271) 814933 | I ,Ridge View Sandymere Road Northam.....(01237) 478336 |
| SHERIDAN M ,Clifton Farm Cornborough Road Westward Ho.....(01237) 239018 | Miss Sarah ,1, Hart Manor Wrafton, Braunton.....(01769) 580428 | I,M,1 Venn Close Instow.....(01271) 860874 |
| T,WAYSIDE Putsborough Road Georgeham.....(01271) 891287 | S,28 Homer Road Braunton.....(0171) 593212 | J ,Basin Farm Bradford.....(01409) 281277 |
| SHERMAN A ,F,63 Hawthorn Road Barnstaple.....(01271) 524620 | S,32 Sandy Way Croyle.....(01271) 890291 | J,8 South Road Appledore.....(01237) 425646 |
| SHERRATT G ,Bracken Ho Bratton Fimng.....(01598) 710134 | SIMON K.W ,39 Oaktree Park Sticklepath.....(01837) 840096 | K,25 Northfield Lane BARNSTAPLE.....(01271) 343311 |
| SHERRETT M.A ,2 Pitt Avenue Appledore.....(01237) 425910 | SINCLAIR I ,3 Rock Avenue Barnstaple.....(01271) 344130 | L,4 Gloyn Park Holsworthy.....(01409) 691185 |
| SHERRY L ,30 St. Johns Lane Barnstaple.....(01271) 377684 | T ,Lee Manor Lee.....(01271) 867285 | L,50 St Marys Road Barnstaple.....(01271) 322871 |
| SHERWIN B ,Wayside Shirwell.....(01271) 850589 | W,35 Stafford Way Dolton.....(01805) 804329 | L ,Hilcrest West Hill Braunton.....(01271) 814331 |
| R,14 Lower Broad Park West Down.....(01271) 855936 | SINFIELD R ,18 Kingsway South Molton.....(01769) 573616 | Oliver ,2 Combe Cottage Chumleigh.....(01769) 580521 |
| SHERWOOD C.L ,Ferndown Warkleigh.....(01769) 540618 | | |

SMALLRIDGE M, Welcombe Cottage Charles Brayford.....(01598) 710252
M.5 Greenmeadow Drive Barnstaple.....(01271) 522108
M.14 Old Bideford Road Sticklepath.....(01271) 373051
M.B. The Bungalow Berry Down Combe Martin.....(01271) 882532
S.HIGH STANDING Corners Lane Combe Martin.....(01271) 883311
W.G. Delderfield Gunswell Lane South Molton.....(01769) 573239
SMALLWOOD S, The Old Chapel Meeth.....(01837) 810994
SMART D.1, West Meadow Close BRAUNTON.....(01271) 616836
G.7 Shambles Drive Copplestone.....(01363) 84627
L.Venn Farm Newton St. Petock.....(01409) 261228
M.38 Pixie Dell Branton.....(01271) 267954
Phil.70 Exeter Road Okehampton.....(01837) 659134
R. Sunnymead South Zeal.....(01837) 840233
SMEATON M.11 Kingsley Court Kingsley Road Bideford.....(01237) 425176
SMELT Jean.15 Lydricleave Bickington Barnstaple.....(01271) 372752
SHERDON E. Tor View Bondleigh.....(01837) 83008
R.C. Northview Woodtown.....(01237) 451890
SMIDMORE J.1 Church Street Okehampton.....(01837) 53665
S.1a Church Street Okehampton.....(01837) 541137
SMITH A. Wellesley Farm Bishops Tawton.....(01769) 540266
A. Prewley Farm Sourton Down.....(01837) 861481
A. Dennington Ldg Swimbridge.....(01271) 830890
A.2 Thorne Court Zeal Monachorum.....(01363) 82564
A.4 Credition Road Okehampton.....(01837) 538061
A.2 Hobbs Row Brayford.....(01598) 710979
A.A. Bullsmead Cottage Cheldon.....(01769) 580144
A.H. Autumn Acre Horns Cross.....(01237) 451153
A.M. The Coach House Muddiford.....(01271) 850340
A.N.119 Churchill Road Bideford.....(01237) 476218
B.12 Andrew Road Barnstaple.....(01271) 345926
B.H.21 Cambridge Grove Ilfracombe.....(01271) 865626
B.21 Part Woods Sampford Courtenay.....(01837) 82527
C. Coombe Newton St. Petock.....(01409) 281649
C. Greenwood Petockross.....(01837) 810803
C.48 Barum Court Litchdon Street Barnstaple.....(01271) 378774
C.10 Honey Farm Close South Molton.....(01769) 407185
C.5 Richmond Green Appledore.....(01237) 475847
Mr C.Mr.2 The Terrace Branton.....(01271) 268234
C.C.54 Buckland Close Bideford.....(01237) 459144
C.S. Sherwood House King Street Combe Martin.....(01271) 882481
D.6 Oaklands Bideford.....(01237) 477736
David.1 Anau Bratton Fleming.....(01598) 710181
David.1 Coronation Villas Westworthy.....(01837) 85742
David.1 Harbourside Cross Street Combe Martin.....(01271) 889204
D.7 Glenburnie Road Bideford.....(01237) 476820
D.15 Hollamoor View Bickington, Barnstaple.....(01271) 859563
D.12 Rivers Edge Court Oaklands Drive Okehampton.....(01837) 54522
D.15 Taddipott Torrington.....(01805) 623237
David.4 Crossways Court The Esplanade Woolacombe.....(01271) 870714
D.A.9 Alverdiscott Road Bideford.....(01237) 477632
M.10 Chensy Park Lane Barnstaple.....(01271) 329051
Elizabeth. Rows Farm Colebrook.....(01363) 84667
E.1 Railway Cottages Dunsland Cross Brandis Corner.....(01409) 221520
E.4 Elm Grove Bideford.....(01237) 422015
E.J.27 Wilder Road Ilfracombe.....(01271) 864662
G. Youldens Sampford Courtenay.....(01837) 851920
G. Moorland View South Zeal.....(01837) 840861
G.3 Allensteph Close Yelland.....(01271) 861534
Rev Graham. Blacksmiths Cottage Church Street Ashreigney.....(01769) 520824
G.4 The Old Ilfracombe Arms 71 High Street Ilfracombe.....(01271) 360623
G.50 Sowden Park Barnstaple.....(01271) 378147
Graham.98 Tav View Fremington Barnstaple.....(01271) 371089
H. Cross Acre Gunstone Cross.....(01363) 774991
H.66 Doone Way Ilfracombe.....(01271) 360350
H & H.26 Raleigh Park South Molton.....(01769) 573589
I. Barfield Cottage Frithelstock.....(01805) 601835
J. Beere Farm Botreaux Mill.....(01398) 341295
J. Lambert Farm Langtree.....(01805) 601239
J. The Barn West Hill House Sampford Courtenay.....(01837) 53498
J. Highcroft Wembworthy.....(01837) 85366
J.2 Babbages Bickington, BARNSTAPLE.....(01271) 354622
J.12 Balmoral Terrace Ilfracombe.....(01271) 268818
Jenny.5 Hillcrest South Tawton.....(01837) 840598
J. Flat 25 Rackfield Court Rackfield Barnstaple.....(01271) 614619
J.28 Spurway Gardens Combe Martin.....(01271) 883535
J. Garlandstone Tophill Barnstaple.....(01271) 371557
J.A.20 Pixie Dell Branton.....(01271) 373097
J.D.10 Stanwell Drive Westward Ho.....(01237) 473690
J.N.G.1 Beeching Close Halwill Junction.....(01409) 221080
K. Acres Broadwoodley.....(01837) 680064
K. Great Pinham House Hartland.....(01237) 441895
Miss K. 19 Hanson Park Bideford.....(01237) 721305
K.2 HILLHEAD Manor Road Landkey.....(01271) 830512
K. Flat 5 Link House Nelson Road Westward Ho, Bideford.....(01237) 478763
K. ROSEDALE Station Road Bow.....(01363) 82553
K.17 Tower Park South Molton.....(01769) 574964
L.9 Great View Chulmleigh.....(01769) 571464
L.7 Hillsborough Road Ilfracombe.....(01271) 863154
L.53 Hugh Squier Avenue South Molton.....(01769) 574222
M. Homedale Brayford.....(01598) 710785
M. Tor View Ingleigh Green.....(01837) 85412
M. Littleham Mill Littleham.....(01237) 479565
M. Farthing Park Orchard Bishop.....(01363) 875489
M. Confers Ash Road Branton.....(01271) 816134
Mrs M. Mrs.4 Beards Road Barnstaple.....(01271) 371310
M.15 Coronation Street Barnstaple.....(01271) 375652
M.17 Fallow Close South Molton.....(01769) 573389
M.1 Winkleigh Mews Fore Street Winkleigh.....(01837) 682964
M. Janeside kentsbury Barnstaple.....(01271) 882308
M.18 Kings Park Chulmleigh.....(01769) 580310
M.11 Oaktree Park Sticklepath.....(01837) 849239
M.3 Queen Street South Molton.....(01769) 574025
M.C. Higher Craft Northlew.....(01837) 53612
M.P. Ardnam Colebrooke.....(01363) 84432
Mrs.28 Nursery End Barnstaple.....(01271) 325003
Mrs.62 St. Brannocks Park Road Ilfracombe.....(01271) 862540
M. Spinney Cottage Littleham.....(01237) 424102
N.2 Coronation Villas Wembworthy.....(01837) 85350
N. Cavados House 2 Bevan Road Barnstaple.....(01271) 370668
N.1 Clinton Terrace Barnstaple.....(01271) 375889
N. Wellesley Landkey Road Barnstaple.....(01271) 327514
N. BRITREE Littleham.....(01237) 479072
P. Spring Cottage Chittlehamholt Umberleigh, Devon.....(01769) 540571
P.21 Lynhurst Avenue Sticklepath.....(01271) 328463
P.12 Rooks Farm Road Yelland.....(01271) 860749
P. A. Higher Bumsley Parracombe.....(01598) 763325
Rev P.G. Valrose Broad Lane Appledore.....(01237) 423513
P.J.14 Bowden Green Clovely Road Bideford.....(01237) 424756
R. Foxglows Northlew.....(01409) 221814
Rachel. Norwood Farm Buildings Torrington.....(01805) 625001
R. The Stud Barn West Putfords.....(01409) 261485
R. Harracott Woolsey.....(01237) 423235
Mr Raymond.4 Jackets Lane Bideford.....(01237) 421131
Rosemary.15 Lane Head Close Croyle.....(01271) 890763
R.1 New Street Chulmleigh.....(01769) 581304

SMITH Ronald.1A New Street Chulmleigh.....(01769) 581601
R.1 Rectory Close Filleigh.....(01598) 760359
R.7 Torridge View Torrington.....(01805) 623134
R.J.2 Cleave Road Sticklepath.....(01271) 344640
S. Sminton Ball Hollocombe.....(01837) 682719
S. Old School House Putford.....(01409) 241750
S. Carpenters Tinney Pyworthy.....(01409) 271298
Sue.4 Chapel Close Petockross.....(01837) 811865
Mrs Stella. Highwood Cross Street Ilfracombe.....(01271) 883259
S. Venture House Fore Street Langtree.....(01805) 601485
S.2 Apsley Villas Highfield Road Ilfracombe Devon.....(01271) 865592
S.7 Lenards Road Devon.....(01237) 478488
T. Tythecott Barn Buckland Brewer.....(01237) 452360
Mrs T.1 Lauderdale Barnstaple.....(01271) 522823
T.E.14 Roscoff Close Torrington.....(01805) 624036
V.7 Pathfield Lawn Barnstaple.....(01271) 526970
W.9 Strathmore Court Clovely Road Bideford.....(01237) 327370
W.1 Cornflower Close Roundswell.....(01271) 328545
W. Highlands Watermouth Court Ilfracombe.....(01271) 862862
SMITH-BINGHAM J. The Flat St. Brannocks House St. Brannocks Hill Branton.....(01271) 812270
K. Crenham Mill Hartland.....(01288) 351024
SMITHER C.14 Alexandra Terrace Bideford.....(01237) 806117
SMITHERS D. Flat 3 Croft House Croft Road Holsworthy.....(01409) 259854
M.14 Mint Park Road Branton.....(01271) 814309
W. The Olde Forge Black Torrington.....(01409) 231598
SMITHIES R. Lane End Cottage Newton St. Petock.....(01409) 261589
SMITHSON A.1 Parkes Road Torrington.....(01805) 622620
Dr J. Tawmead Lower Park Road Branton.....(01271) 268225
R.18 Devonshire Park BIDEFORD.....(01237) 425261
S. Howe Manse Castle Street Torrington.....(01805) 622554
SMOLDON J. 496 Kingsley Park Westward Ho.....(01237) 474821
J.15 Mayflower Close Chittlehamholt.....(01769) 540705
SMONS D. Woodlands View Milton Damerel.....(01409) 261689
SMOUT J.R. Restormel Down Lane Branton.....(01271) 812124
SMY C.1 Tav View Fremington.....(01271) 374017
SMYTH J. Middle Ranscombe Farm Lynton.....(01598) 763403
Mr P.12 Hills View Barnstaple.....(01271) 372767
SMNAITH R. Flat 21 Clifton Court Puttsborough.....(01271) 890844
SNAP E.M. 4 St. Teresas Court Northam.....(01237) 479405
SNART D. Renson Mill Ashwater.....(01409) 211884
SNEDDON C. Tav Cottage Bow.....(01363) 881201
SNELLA. 46 Moor View Hatherleigh.....(01837) 811258
G. Barnfield Knowle.....(01271) 812353
I. Stone Farm Fore Street Exbourne.....(01837) 851745
I.K.9 Barton Meadow Road High Bickington.....(01769) 560033
J. Broden Hill Clapworthy Mill.....(01769) 540218
K. Rock Pleasant Woodland Head Yeoford.....(01647) 24392
L. Cleave Alsweat.....(01769) 550321
L. Higher Rock Cottage Molland.....(01769) 550378
Paul. Leatside South Zeal.....(01837) 849215
P. Easter Hill Farm Spreyton.....(01363) 881227
R. East Aylescott Burrington.....(01769) 520265
S. The Haven Fairy Cross Barnstaple.....(01237) 451364
S.R. J. Hook Farm Ashreigney.....(01769) 520575
SNELLING D. Beechwood Upcott Hill Okehampton.....(01837) 847738
SNETZLER S.N. 50 Tennacott Heights Bideford.....(01237) 421781
SNOOKS K. 28 Philip Avenue Barnstaple.....(01271) 529013
SNOW Christopher.3 Grange Lane Merton.....(01805) 603118
D.2 Jury Park South Molton.....(01769) 573144
G.10 Hilton Park Homes Branton.....(01271) 812349
M. Rosehill East Street Chulmleigh.....(01769) 580979
M.160 Moreton Park Road Bideford.....(01237) 459763
SOBEY D.W. Swannacott Week St. Mary.....(01288) 341210
S. The Haven Fairy Cross Barnstaple.....(01237) 451364
SODERLUND R. 24 Hazel Avenue Branton.....(01271) 549483
SOLITY Andrew. Smythys Park East Street Chulmleigh.....(01769) 581204
SOLOS Y.A. The New Rectory Georgeham.....(01271) 891282
SOLTSYAK T. 33 Lantern Court Hillsborough Road Ilfracombe.....(01271) 866668
SOMERFIELD D. 28 Burrows Park Branton.....(01271) 814888
S.W.16 Fichers Close Barnstaple.....(01271) 345235
SOMVILLE M.J. 15 Elizabeth Drive Barnstaple.....(01271) 345367
S. Anchor Mill Cottage Bradford.....(01271) 325052
SOMERWILL J. 10 Adrian Close Bideford.....(01237) 478485
SONS G. Eworthy Farm Eworthy Germansweek.....(01837) 871150
SOPER K. 42 De Brionne Heights Okehampton.....(01837) 847620
S. Dorwin 24 Chaddiford Lane Barnstaple.....(01271) 345524
SORSDIKE Rew.5 Apsley Terrace Branton Devon.....(01271) 813136
SOTHCOTT M. 13 Westcote Meadow BARNSTAPLE.....(01271) 344750
SOUCH J. 61 Water Park Road Bideford.....(01237) 237225
M.21 Old Market Drive Woolsey.....(01237) 431268
N. Valley View Pattard Water Hartland.....(01237) 441136
SOUSNA C.M. 6 Hillfield South Zeal.....(01837) 840618
SOSA ARAUJO M. 2 Century Drive Bideford.....(01237) 721434
S. Anchor Mill Cottage Bradford.....(01237) 421578
SOUTAR E.M. 15 Byeways Close Fremington.....(01271) 374448
SOUTH F. Farley Water Farm Lynton.....(01598) 741348
SOUTHAM M. 14 Rumsar Milters Barnstaple.....(01271) 326424
SOTHCOTT P. 8 Mount View Tors Road Okehampton.....(01837) 535778
R.26 Jure Park Road Bratton Fleming.....(01598) 710570
SOUTHERN J. Courtenay House Sampford Courtenay.....(01837) 53250
SOUTHGATE John. Barnfield Georgeham.....(01271) 890701
J.W.43 Oakford Villas North Molton.....(01598) 740656
SOUTHWARD S. The Old Pottery Station Road The Old Pottery.....(01271) 812928
SOUTHWELL B.C. 10 Ashplants Close Winkleigh.....(01837) 83889
SOUTHWICK J. 50 Lagoon View West Yelland.....(01271) 861340
SOUTHWOOD J.H.R. Ash View Copplestone.....(01363) 84477
SOUTHWORTH K. 6 Silverwood Heights Barnstaple.....(01271) 321986
M. Lower Hollamoor Frithelstock.....(01805) 601109
SWODEN A. 44 Magdalen Lane Barnstaple.....(01271) 378384
SWOBERY R.T. Wentworth House Week St. Mary.....(01288) 341348
SPAIN E.M. 25 Highbury Road Barnstaple.....(01271) 345555
R.V. Gorton Hill Farm Bish Mill.....(01769) 572375
SPARANS A. 10 Hyfield Place Bideford.....(01237) 424863
SPAREY B.J. 2 Chidlescombe Cottage Fairy Cross.....(01237) 451283
Mr G. 7 Yelland Road Barnstaple.....(01271) 344084
SPARHAM K. 1 Oak Crescent Barnstaple.....(01271) 624636
SPARKES A. 57 Langleigh Park Ilfracombe.....(01271) 867712
D. Homelet Yeo Vale, Devon.....(01237) 238342
P. Hazeldene Old Bideford Road Bickington.....(01271) 373030
P.L.H. Cherycroft Knowle.....(01271) 813269
S. Tyni Ilfracombe Road Branton.....(01271) 812348
SPARKS A.B. West Garland Chulmleigh.....(01769) 580442
C.F. 12 Estuary View Northam.....(01237) 424307
SPARREY S. South Conybeare Conybeare Drive Northam.....(01237) 421826
SPARROW A. Luscombe House Orchard Bishop.....(01363) 877550
J. Dunside Mill West Anstey.....(01398) 341444

SPEAR A. Daisy Cottage Codden Farm Eastacombe Bishops Tawton.....(01271) 314803
J.S. Hollamoor View Bickington.....(01271) 349710
K.B.6 Horne Road Ilfracombe.....(01271) 863040
L.22 Kingsacre Branton.....(01271) 814223
M.1 The Old Garage Station Road Northlew.....(01409) 220050
Mr32 Higher Mauldin Street Barnstaple.....(01271) 601354
P.138 John Smale Road Sticklepath.....(01271) 375115
T. Ash Cottage Petockross.....(01837) 810720
SPEARE G.R. Dalys Cottage Inwardleigh.....(01837) 573691
SPEARMAN B.J. 9 Carlyle Avenue Barnstaple.....(01271) 377614
G.H.63 Oakland Park South Sticklepath.....(01271) 377295
S.P. 8, 10 Penny Hill Croyle.....(01271) 890421
SPECK M. 55 Richmond Park Northam.....(01237) 473958
SPEED A. 10 Moreton Park Road Bideford.....(01237) 473779
R.36 Northfield Lane Barnstaple.....(01271) 614858
Miss S. 59 Woodland Close Barnstaple.....(01271) 379027
SPEIRS Mr G. Prixford House Pixford Barnstaple.....(01271) 329979
SPENCE David. Tor Cottage Sourton Down.....(01837) 861356
SPENCER D.G. Old Dairy Cottage Newland Landkey.....(01271) 830407
G. 23 Woodland View HOLSORTHY.....(01409) 255596
J. Cobweb Court Walk Winkleigh.....(01837) 83851
J.M. 10 Yeo Vd Appledore.....(01237) 425361
M. Northcotts East Putford.....(01409) 242002
M. The Newlands Newland Landkey.....(01271) 831144
N. Hayes Cottage Ashreigney.....(01769) 520474
P.F.T. Tuckers Close Hangman Path Combe Martin.....(01271) 882634
R. East Brendon Sutcombe.....(01409) 240161
R. Tideway 12 Staddon Road Appledore.....(01237) 478569
SPRY Deanna. Russel Croft Week St. Mary.....(01288) 341936
SPICER L. 8 Station Close Branton.....(01271) 814085
Mr R. Top Barn, Thornlands Ilfracombe.....(01271) 883843
SPIEGELHALTER M.R. Eastcott Farm East Pufford.....(01409) 261338
SPIER M. 122 Moyes Meadow Okehampton.....(01837) 54792
SPIKES J. Rose Cottage Eberley.....(01769) 560717
SPINNEY P. LONGWOOD Highampton.....(01409) 231512
SPITTLE S. 4 Hollowtree Court Barnstaple.....(01271) 375833
SPONCER M. Foxcombe Fm Lewdown.....(01837) 861272
SPRAGUE D. Trinity Gardens Ilfracombe.....(01271) 269883
SPRAKE P. Seccombe Barn Germansweek.....(01837) 871675
SPRASON V. Rock Cottage West View.....(01271) 866494
SPRAT C.S. Middle Quoditch Ashwater.....(01409) 221040
SPRATT S. West Melville Heywood Road Bideford.....(01237) 476214
SPRINGETT U. Roscombe Okehampton.....(01837) 331803
SPRY A. 18 Clovely Gardens North Bideford.....(01237) 421557
A. Town Farm Trenchishe Parracombe.....(01598) 560614
B. 10, Moreton Court Birdwood Crescent Bideford.....(01237) 293432
J. Tamerton Town Farm North Tamerton.....(01409) 271243
J. Springfield North Tamerton.....(01409) 271355
L. 15 Lygchate Park Copplestone.....(01363) 85437
M.H. Furze Park Bridestowe.....(01837) 861523
P. 2 Station Road Northlew.....(01409) 221003
S. 36 Moreton Avenue Bideford.....(01237) 421575
S. 20 Torridge Mount Bideford.....(01237) 478180
S.15 Baldwin Drive Okehampton.....(01837) 748433
SPURGEON Simon. Farley Water Cottage Lynton.....(01598) 741591
SQUANCE G. 19 Fernworthy Park Crediton.....(01363) 530580
R. Barton Close Hollcombe.....(01837) 85665
V. Southernhay Winkleigh.....(01837) 835778
SQUIRE A.J. Sunnyside Atherington.....(01769) 560489
A.W. Slade Farm Honeychurch.....(01837) 351314
C. 16 Juny Park South Molton.....(01769) 574218
C. 17 Winstun Park South Molton.....(01769) 573705
C. Farnham Kingswood Meadow Holsworthy.....(01409) 253560
D. 4 Colatons Walk Bow.....(01363) 82256
D. Fordlands Farm Lenwood Road No Fordlands Farm Lenwood Road No Nr Bideford exeter.....(01237) 472276
David. Green Valley Raleigh Road Barnstaple.....(01271) 378939
G. 54 Mount Pleasant Bishops Tawton.....(01271) 372105
G. 4 St. Marys Close Torrington.....(01805) 625460
H. Lyndale Bradford.....(01409) 281573
K. Whare-Koe Beaford.....(01805) 603129
M. High Cross Cottage Milton Damerel.....(01409) 261470
M. 10 Barfield Road Dolton.....(01805) 840776
M. The Cottage Bury V Garth Bideford Bideford.....(01237) 370543
M. Mapperley Evesley Road Branton.....(01271) 814592
M. 2 Orchard Close Combe Martin, ILFRACOMBE.....(01271) 883717
M. Briar Rose The Green Orchard Bishop.....(01363) 877749
M.K.S. Flat 21 Rackfield Court Rackfield Barnstaple.....(01271) 377447
M.R. Highfield Bodmin Street Holsworthy.....(01409) 253446
M.S.3 Fountain Place West Down.....(01271) 864365
N. 5 Eaton Fields High Bickington.....(01769) 560585
N. Juny View Milton Damerel.....(01409) 261736
P. The Bungalow Bury V Garth Woodtown.....(01237) 473692
P.G. 1 Clifton Place Ilfracombe.....(01271) 864066
P.J. Res Of Mr P J Squire Over Weir Caravan & Camping Site Umberleigh.....(01769) 560387
R. Williams Arms Cott Wrafton.....(01271) 816238
R. Greenbank Barlands Way Dolton.....(01805) 804230
R. 14 Trouville Bevan Road Barnstaple.....(01271) 375537
Mr Ronald. Mill Court Mill Road Barnstaple.....(01271) 523478
S. Jubilee Court Burbl Street, Lynton.....(01598) 752437
S. 24 Beers Close Hatherleigh.....(01271) 814592
S. 4 Staple Bunglow Dowland.....(01805) 804542
T. Milltown Northlew.....(01409) 220058
T. Milltown Northlew.....(01409) 221382
T. Haxlea 2 Bratton Fleming.....(01598) 710526
W. Trundlebeer South Tawton.....(01837) 840311
SQUIRES A. 13 Score View Ilfracombe.....(01271) 864072
C. 9 Linscott Crescent West Yelland.....(01271) 860526
D. 25 Woodland Close Barnstaple.....(01271) 325678
M. Lansdown Terrace St Georges Road Barnstaple.....(01271) 377391
N. 1 Birdwood Crescent Bideford.....(01237) 721821
N.R.W. 1 Towland Rise Petockross.....(01837) 810567
P. 38 Barum Court Litchdon Street Barnstaple.....(01271) 378442
P.M. 12 Strand Court Chingswell Street Bideford.....(01237) 475396
R. 9 The Laurels Roundswell.....(01271) 342468
S. Sunarise Pottney Lane Yelland.....(01271) 861265
Susan.16 Fore Street North Tawton.....(01837) 82597
SQUIRRELL Mr A. Mr, The Poplars Sanctuary Road Holsworthy.....(01409) 253495
"S".
The abbreviation "S" is listed after "Saint"
STABB D. 33 Philip Avenue BARNSTAPLE.....(01271) 593162
STACEY A. Glebelands Farm Bradford.....(01409) 281643
A. 28 Thornlands Bideford.....(01237) 476889
A.J. Shop Hill Ashwater.....(01409) 221179
C. Ellicombe Cottages Orchard Road Crediton.....(01363) 84780
C. Tor View Winsford Lane Halwill Junction.....(01409) 221270
C.D.65 Chambercombe Road Ilfracombe.....(01271) 864499
D. 1 Beaconsfield Holsworthy.....(01409) 253855
D. Menegal New Road Instow.....(01271) 860017
G. 52 Fulford Close BIDEFORD.....(01237) 495919
G. 15 Lynhurst Avenue Sticklepath.....(01271) 379646
J. Tanglewood Merton.....(01805) 603405

36 The A-Z Directory | Residential Listings

S Stacey J

| | | |
|---|---|--|
| STACEY J.3 Four Acres Sampford Courtenay.....(01837) 82724 | STEVENS B.D.2 Beech Park Holsworthy Beacon.....(01409) 261297 | STRATTON D.10 Taw Vale Avenue North Tawton.....(01837) 82967 |
| J.Jewells Cottage Derrington Holsworthy.....(01409) 253800 | C.New Build Glebe House Wrafton.....(01271) 814190 | H.Silley Cottage East Down.....(01271) 882956 |
| J.C.8 Calvesford Close Torrington.....(01805) 623100 | C.GLEBE HOUSE Wrafton.....(01271) 815578 | H.Glebe Cottage South Tawton.....(01837) 840576 |
| J.H.5 West Park South Molton.....(01769) 573382 | C.L.Lower Alminstone Woolsey.....(01237) 431325 | M.3 New Road Okehampton.....(01837) 52998 |
| M.37 Cal Street Torrington.....(01805) 623806 | D.The Caravan Altonbury Farmhouse Bradworthy.....(01409) 241293 | R.Higher Moor Gomersneek.....(01409) 211248 |
| MrsT Marlborough Court Bideford.....(01237) 239615 | D.Brea Cottage Instow.....(01271) 860549 | STRAWBRIDGE W. Down Farm Dalton.....(01805) 804417 |
| N.Flat 1 Higher North Beer Farm Clavton.....(01409) 2911467 | E.Headon Field Nurseries Holsworthy.....(01409) 254149 | STRAWSON Alan, Tucking Mill Hartland.....(01237) 441466 |
| R.15 North Street North Tawton.....(01837) 89081 | E.22 Saw Mill Court Mills Way Barnstaple.....(01271) 377629 | STREAMS N. Lower Whiddon Beaworthy.....(01409) 221713 |
| R.3 Lynn Terrace Stonemans Lane Torrington.....(01805) 624435 | E.5 Nursery End Barnstaple.....(01271) 527956 | W.West Doccott St Barnstaple.....(01805) 624339 |
| S.Trevena New Street Torrington.....(01805) 622967 | G.K.Harperton Folly Gate.....(01837) 52876 | STREATHER M.1 Allen Bank Barnstaple.....(01271) 379479 |
| S.24 Tuckers Park Bradworthy.....(01409) 241030 | J.2 Meadow View Station Cross.....(01271) 858638 | STREET G.22 Beechfield Road Fremington.....(01271) 379543 |
| T.Tre San Dor Clavton.....(01409) 2911478 | Mr J.18 Baldwin Drive Okehampton.....(01837) 52760 | Louise.55 Broadfield Road Barnstaple.....(01271) 374007 |
| T.4 Morris Close Hatherleigh.....(01837) 810703 | J.Glebelands Easter Street Bishops Tawton.....(01271) 345652 | L.30 Greenaway Orchard Bishop.....(01363) 877742 |
| STACHOWIAK J.66 Queens Avenue Ilfracombe.....(01271) 865990 | J.5 Swallow Field Roundswell.....(01271) 375051 | M.Springfield Brayford.....(01598) 710268 |
| STACKHOUSE D.2 Station Road Ilfracombe.....(01271) 865115 | J.22 Wonnacotts Road Okehampton.....(01837) 53445 | Mr Roy.12 Morton Drive Torrington.....(01805) 938546 |
| STADDON D.1 Bridge Cottages Instow.....(01271) 865192 | K.6 Old Vineyard Merton.....(01805) 603325 | T.19 Gray Avenue Sticklepath Barnstaple.....(01271) 373376 |
| G.94 Clifton Street Bideford.....(01237) 471405 | L.2 Moor View Hatherleigh.....(01837) 811662 | STREETER A.42 Union Close Bideford.....(01237) 806396 |
| STAFFORD C.5 Mansion Terrace King Street Combe Martin, Ilfracombe.....(01271) 883810 | L.T.62 Burwood Road Torrington.....(01805) 624676 | STREETER R.3 Metherell Court Victoria Street Holsworthy.....(01409) 253862 |
| STAGG P. Lower Collocott Newton Tracy.....(01271) 860096 | R.Higher Winsford House Abbotsham Road Bideford.....(01237) 472201 | STREELY J.K. Tav Vw Burrington.....(01769) 580480 |
| STAINER G.19 Pixie Dell Braunton.....(01271) 549059 | R.4 Orchard Hill Bideford.....(01237) 471447 | STRELOW C.19 Hillcrest Road Barnstaple.....(01271) 375251 |
| J.7 Croftwood Gardens Ilfracombe.....(01271) 862236 | R.L. & C.M.28 Greenaway Orchard Bishop.....(01363) 877425 | STRETTON K. 23 Brooks Avenue Holsworthy.....(01409) 259812 |
| STAINES J. Pound House Barn Huntshaw.....(01805) 624490 | Stewart. West Molland Barton Molland.....(01769) 550254 | STRIBLING K.29 Blackmore Avenue Bideford.....(01237) 700039 |
| K.Crosslands Cottage Sutcombe.....(01409) 241682 | S.Barn Conversion 2 Borough Farm Alverdiscott.....(01271) 858724 | R.3 Park Court St Blacknocks Road Ilfracombe.....(01271) 267312 |
| STAIRMAND J.E.88 Channel View Ilfracombe.....(01271) 865897 | S.8 Harman Walk Barnstaple.....(01271) 373092 | STRICKLAND A.W.34 Parklands South Molton.....(01769) 574140 |
| STALLARD M.8 Market Place Week St. Mary Stallion D., Southernwood Willey Lane Sticklepath.....(01288) 341856 | T.Bracklea Buckland Brewer.....(01237) 452484 | K.64 Pixie Lane Braunton.....(01271) 816862 |
| STAMWORTH D.22 Charles Dart Crescent Sticklepath.....(01837) 840980 | T.Sunnyside Cottage Leddown.....(01837) 861603 | STRIDE D.28 Kenwith View Bideford.....(01237) 476562 |
| STANBURY C.141 Sunnymead Copplestone.....(01363) 84794 | V.5 Wardens Close High Bickington.....(01769) 560885 | K.24 Libbation Golf & Holiday C Fairways View High Bickington.....(01769) 560401 |
| E.5 Meadow View South Molton.....(01769) 407144 | V.E.2 St Johns Drive Bradworthy.....(01409) 241709 | STRINGER D.G. Rosebank Cottage Rumsam Road Barnstaple.....(01271) 342127 |
| K.27 White House Close Instow.....(01271) 860796 | Mr W.4 Birch Lane Barnstaple.....(01271) 345639 | J.30 Churchhill Road BIDEFORD.....(01237) 258274 |
| M.118 Yeo View Yeoford.....(01363) 84598 | STEVENSON E.8 Merrythorn Road Barnstaple.....(01237) 376934 | Peter Barton Fin Bratton Fimng.....(01598) 710289 |
| M.J. The Bungalow Threlwith.....(01647) 231523 | S.Yonder Barton Bayview Rd Northam.....(01237) 425602 | STRONG A.4 Hillsborough Park Road Ilfracombe.....(01271) 865887 |
| P.62 Elm Grove Bideford.....(01237) 421649 | Mr Roger.1 Cottingham Crescent Bideford.....(01237) 239430 | C.4 Royal Charter Park Chulmleigh.....(01769) 581781 |
| R.27 Moreton Park Road Bideford.....(01237) 476491 | William.5 Abyssinia Terrace Barnstaple.....(01271) 346175 | P.44 Kingsway South Molton.....(01769) 572253 |
| STANCOMBE K.45 Charles Street Barnstaple.....(01271) 378380 | STEWARDSON Admiral C.18 Windsor Road Northam.....(01237) 751497 | STROUD P. Bridge Cott Mufford.....(01271) 850433 |
| STANFORD S.3 North View Avenue Bideford.....(01271) 478440 | L.60 Moor Lea Braunton.....(01271) 815965 | STRUBE G. High View Devon, Okehampton South Zeal.....(01837) 849373 |
| STANFIELD V.4 The Meadows Northwile.....(01409) 221949 | STEWART A.P.24 Jewell Crescent Barnstaple.....(01271) 374957 | STRUDWICK D.18 Great Links Tor Road Okehampton.....(01837) 55163 |
| STANFORD P. Old Thatch Belstone.....(01837) 840720 | B.7 Tomouth Square Appledore.....(01237) 425209 | STRUTT T.3 Vinhays Exeter Road Winkleigh.....(01837) 83282 |
| STANIER J.45 Claypits Road Roundswell.....(01271) 370196 | D.58 Windsor Road Northam, Bideford.....(01237) 421783 | STRUTTON F. Corner Cottage Eastleigh.....(01271) 860799 |
| STANISTREET G.12 Iter Court Bow.....(01363) 82710 | D.J. Tremel Ashleigh Crescent Barnstaple.....(01271) 377401 | STUART C. Pen Y Bryn Harton Cross Hartland.....(01237) 441006 |
| STANLEICK T. Polehayes Cottage Beaworthy.....(01409) 221454 | F.43 Lovings Ct Barnstaple.....(01271) 370835 | K.1a West Avenue Barnstaple.....(01271) 376143 |
| STANLEY B.H.M.7 Locks Close Braunton.....(01271) 815014 | STEWART JUKES R. Flat 1 Clifton House Fore Street Ilfracombe.....(01271) 866646 | STUBBERFIELD J.4 Seawards Beach Road Woolacombe.....(01271) 870059 |
| C.R.E.25 Stanhope Close Holsworthy.....(01409) 254577 | STEWART K.14 Iter Park Bow.....(01363) 82518 | STUBBS M.2 Home Farm Road Fremington.....(01271) 346829 |
| E.4 Allington Terrace Marchard Road Crediton.....(01363) 84995 | M.98 Lower Cross Road Barnstaple.....(01271) 614124 | STUCKEY B. Romany's Rest Umberleigh.....(01769) 540684 |
| E.18 Tower Park South Molton.....(01769) 572877 | S.2 Mountview Home Park Landkey Road Barnstaple.....(01271) 377939 | J.18 Paradise Park Whitstone.....(01288) 341333 |
| L.23 Bellingham Colebrook.....(01363) 84610 | S.3 Seaview Road Northam.....(01237) 421212 | Roger.7 Lane End Park Barnstaple.....(01271) 374202 |
| L.23 Stanhope Close Holsworthy.....(01409) 254775 | STEWART SHAW F.12 Vicks Meadow Hatherleigh.....(01837) 811109 | STUCLEY A. Bear House Stoke Hartland.....(01237) 440066 |
| Natasha.5 Hillside Terrace Pitt Lane Bideford.....(01237) 479901 | STEWART SMITH J.R. Glebe Cottage Chulmleigh.....(01769) 580757 | STUPPLE John. Tis Fair Barn Close Shebhear.....(01409) 281575 |
| R.39 Oak Tree Gardens Ilfracombe.....(01271) 269330 | STICKLAND J.1 Park View Close Ilfracombe.....(01271) 600220 | STURGES D.L.L. Brookdale Avenue Ilfracombe.....(01271) 867460 |
| STANNARD G.40 Dune View Mobile Home Park Braunton.....(01271) 614019 | STICKLEBRICKS S.1-2 The Shops Woodville Sticklepath.....(01271) 343967 | STURLEY G.61A Vicarage Street Barnstaple.....(01271) 372220 |
| J.Cross Cottage West Street South Molton.....(01769) 550277 | STIDSON M.60 Redlands Road Barnstaple.....(01271) 267928 | STURLEY L.10 The Hollies Barnstaple.....(01271) 600800 |
| STANNUS A. Middle Week South Zeal.....(01647) 231329 | STILES P.J.30 Fore Street Langtree.....(01805) 601432 | T.41 Woodland Close Barnstaple.....(01271) 376030 |
| STANTON R. Hillerton House Spreyton.....(01363) 779682 | STILING P.J.1 Fairview Bratton Fleming Stimpson B., Whitehays Chulmleigh.....(01769) 520330 | STUTT P.D. Old Malthouse Vine Street Winkleigh.....(01837) 83283 |
| T. Forest View Pancrasweek.....(01288) 384136 | STIMPSON B. Whitehays Chulmleigh Chulmleigh.....(01769) 520330 | STYLES Colin. Holly Berry Thordson Cross.....(01837) 861293 |
| STAPENELL J. Dun Edin Guest House Down End Croyde.....(01271) 890718 | Mr P. Barn Cottage North Street Braunton.....(01271) 813650 | U.0. Myrtle Cottage Leigh Road Chulmleigh.....(01769) 580759 |
| STAPLETON A. Flat Above 14 South Street Braunton.....(01271) 814869 | STINGCHONNE B. Pounceys Knowstone.....(01398) 341301 | SUBTIL J. Church House George Nympton.....(01769) 572120 |
| B. Homelands School Lane Torrington.....(01805) 622404 | STINGCHONNE B. Pounceys Knowstone.....(01398) 341301 | SUGARS L. 76 Pynes Lane Bideford.....(01237) 721859 |
| G.64 Town Park Torrington.....(01805) 622463 | STIUCE Jenny.14 Medard House Bevan Road Barnstaple.....(01271) 321826 | SUGDEN Paul. Thorne Farm Langtree.....(01805) 601770 |
| I.A.2 Belis Close Chawleigh.....(01769) 580824 | STOATE H.G. Valley House Lynton Lynton.....(01598) 752733 | SUKUMARAN M. 28 Fair View Barnstaple.....(01271) 269822 |
| J. Kobenhaven School Lane Torrington.....(01805) 625622 | K.D. Mutton Hall Horwood.....(01271) 858273 | SULLIVAN R. 17 Westcroft Road Holsworthy.....(01409) 253062 |
| M.G.9 Sunny View Winkleigh.....(01837) 57075 | STOCK B.48 Swanswood Gardens Bideford.....(01237) 425860 | S.16 Hawley Manor Barnstaple.....(01271) 374482 |
| R. The Marshes South Molton.....(01409) 281834 | STOCKBALE GARBUTT J. 15 Cornborough Road Westward Ho.....(01237) 472605 | V. Orchard House Pyworthy Holsworthy.....(01409) 255487 |
| R. The Marshes South Molton.....(01409) 281834 | STOCKER Lynn.72 Queens Avenue Ilfracombe.....(01271) 862857 | SUMMERFIELD R.9 Wisley Road Holsworthy.....(01409) 255682 |
| STAPLEY S.C.56 South Street Braunton.....(01271) 814601 | STOCKHAM D.12 Brookdale Avenue Ilfracombe.....(01271) 862303 | SUMMERS A.R. Phillon House Barton Lane Berrynaboro.....(01271) 883600 |
| STARK P.83 Mill Street Torrington.....(01805) 624183 | STOCKLEY D. Claw House Clavton.....(01409) 253930 | D.W.3 Brook Meadow South Molton.....(01769) 573334 |
| STARKEY F.1. Shepherds Meadow Abbotsham Tyrone.7 Hillcote Bear Street Barnstaple.....(01271) 328816 | STOCKS P.7 Andrew Road Barnstaple.....(01271) 378412 | K.28 Appletree Close Barnstaple.....(01271) 346902 |
| STARR D. Sandpipers Brook Lane Appledore.....(01237) 473560 | STOCKTON Peter.2 Holland Close Bickington Barnstaple.....(01271) 329487 | L.A. Lambdale Kingswood Meadow Holsworthy.....(01409) 691020 |
| K.13 Buzzacott Close Combe Martin.....(01271) 883272 | STOCKWIN R. Dipper Mill Shebhear.....(01409) 281520 | R. Rockdale Sticklepath.....(01837) 849106 |
| STARRS L.23 Old Rectory Gardens Marchard Bishop.....(01363) 877759 | STOJIC P.10 Buttgangs Street Bideford.....(01237) 425024 | R.G. Inledon Mews Georgeham.....(01271) 890380 |
| STEAD J. 481 Kingsley Park Westward Ho.....(01237) 420854 | STOKES A. Mill End Bungalow Bondleigh.....(01837) 82367 | W.11 Widgery Drive South Molton.....(01769) 574213 |
| STEADMAN M.2 Whitehall Mill Marwood.....(01271) 522929 | G.4 Council House Bondleigh.....(01837) 82240 | SUMMERSBY Rodney.2 Princess Elizabeth Terrace Bridestowe.....(01837) 861483 |
| STEEL J.18 Beech Bank Bideford.....(01237) 730509 | H.15 Goswick Close North Tawton.....(01837) 82062 | SUMMERSGILL C. Higher Twitchen Mill Farm Twitchen.....(01598) 740816 |
| M. The Old Malthouse The Square Chittlehampton.....(01769) 540094 | I.18 Hughes Gardens Bideford.....(01237) 479362 | A.J. Dunsbeare Cottage Merton.....(01805) 603517 |
| T.G.41 Gonwell Road Barnstaple.....(01271) 372804 | MRhosand Glenrath Close Bideford.....(01237) 478687 | SUMMERS K.16 Priory Close Barnstaple.....(01271) 371209 |
| STEELE A.37 Seaking Road Fremington.....(01271) 375873 | STONE A.R.47 Oakford Villas North Molton.....(01598) 740377 | SUNDEPLAND G. Bray Vale Brayford.....(01598) 710981 |
| D.11 Longlands Lane Georgeham.....(01271) 320979 | B.18 The Links Northam, Bideford.....(01237) 476766 | SURMAN A.K.M. Thorndons North Tamerton.....(01409) 271313 |
| E. Thornbury Mill Cottage Thornbury.....(01409) 261967 | C. Sharnbrook Sandymere Road Northam, Bideford.....(01237) 721969 | E.16 St. Peters Road Holsworthy.....(01409) 254245 |
| P. Redlip King Street Combe Martin.....(01271) 883260 | D.21 Sandfords Gardens Torrington.....(01805) 623829 | SURMON D.M.11 Water Lane Estate Barnstaple.....(01271) 345336 |
| Mr P. Mr. Somerdene Kingswood Meadow Holsworthy.....(01409) 254180 | D.P.8 Adelaide Terrace Ilfracombe.....(01271) 866280 | SUSSEX D.14 Hatchmoor Estate Torrington.....(01805) 624480 |
| STEELEY J.22 Sticklepath Terrace Sticklepath.....(01271) 378901 | E.63 Hugh Squier Avenue South Molton.....(01769) 574745 | D.8 Hopton Drive Torrington.....(01805) 623167 |
| STEER A.P.7 Yeo View Yeoford.....(01363) 84700 | I.H.41 Furze Park Road Bratton Fleming.....(01598) 710220 | G.116 New Street Torrington.....(01805) 623293 |
| C.36 Glebe Meadow Holsworthy.....(01409) 259425 | J. Inglenook Park Lane Barnstaple.....(01271) 529050 | H.1 Goaman Road Bideford.....(01237) 479425 |
| I. Sutton Farm Bow.....(01363) 82359 | K. Part Thorndon Farm Thorndon Cross.....(01837) 861524 | SUTTON G. Orchard Loft Chapel Lane Combe Martin.....(01271) 882657 |
| J.3 Parade Avenue Barnstaple.....(01271) 377024 | M. Turville Farm Halwill.....(01409) 220075 | I.47 Paradise Park Whitstone.....(01288) 341687 |
| M.M. Elders Farm Instow.....(01271) 861382 | Dr N.2 Meadow Rise Northam.....(01237) 420601 | P.19 Saddlers Way Okehampton.....(01837) 53714 |
| P.20 Linden Close Sticklepath.....(01271) 345526 | N.16 White Tor Close Okehampton.....(01837) 318512 | R. Speedwell Hayfield Rd Exbourne.....(01837) 851666 |
| R.15 Maiden Ash Croftwood Villas Ilfracombe.....(01271) 549556 | R.2 Station Road Ilfracombe.....(01271) 360291 | S. Derby House North Road Bradworthy.....(01409) 240395 |
| Revian. Rosemont Bow.....(01363) 82206 | STONEHOUSE Mary.14 St. Helens Close Croyde.....(01271) 891046 | V.11 Chichester Park Woolacombe.....(01271) 870869 |
| STEER FLOWER M. Sundown The Village Wembworthy.....(01837) 682733 | STONEMAN B.4a Taw Meadow Crescent Fremington, Barnstaple.....(01271) 329445 | SWAINSON A. Lower Pulworthy Highampton.....(01837) 810273 |
| STEEGLES S.1 Stone Park Frithelstock.....(01805) 622868 | D.J.4 Water Park Road Bideford.....(01237) 423784 | SWALES P.M.25 Pulversch Street Barnstaple.....(01271) 323414 |
| STEIN J.25 Foxglove Close Barnstaple.....(01271) 346592 | Mr Grenville.34 Glebe Meadow Holsworthy.....(01409) 254753 | K.8 Grovenor Street Barnstaple.....(01271) 378191 |
| M.18 Stoot Park Barnstaple.....(01271) 329813 | H. Middle Southcott Farm Okehampton.....(01837) 52786 | SWANN J. Keld Kingswood Meadow Holsworthy.....(01409) 254825 |
| STENLAKE O.T.2 Sunset Heights Barnstaple.....(01271) 375335 | H. The Log Cabin, Middle Southcott Farm Southcott, Okehampton.....(01837) 318438 | SWANNELL R.M.2 Moor View Sampford Courtenay.....(01837) 851552 |
| STENNING B.14 Gloster Road Barnstaple.....(01271) 614579 | H.10 High Street North Tawton.....(01837) 880335 | SWANNICK D.8 Greenfield Close Bideford.....(01237) 328155 |
| STENSON D. Willow Cottage Monkehampton.....(01837) 851767 | J.9 Mayne Close Hatherleigh.....(01837) 810172 | SWANSON S.28 Doone Way Ilfracombe.....(01271) 862589 |
| STENFORD D.F.G.3 Wimbome Terrace Barnstaple.....(01271) 345373 | J.40 Parklands South Molton.....(01769) 407048 | SWAYNE W.15 Fore Street North Tawton.....(01837) 338117 |
| W.D.R.8 Bellinngate Colebrook.....(01363) 84444 | J.W. Ventown Sampford Courtenay.....(01837) 54750 | SWEET Jackie. Little Barwick Idlesleigh.....(01837) 83602 |
| STEPAN J. Marstan Glen Gardens Bideford.....(01237) 495928 | P.J. Ashburne Woolsey.....(01409) 241571 | M.W.129 Devonshire Park Bideford.....(01237) 422190 |
| STEPHEN J. 11 Berry Road Barnstaple.....(01271) 324604 | R. Bugford Mill Bugford Lapford.....(01363) 856669 | SWEETING L. Honeycroft Farm House Holsworthy Beacon.....(01409) 261762 |
| STEPHEN HAYNES C. Hewish Barton Muddiford.....(01271) 850882 | STOODLEY A. 6 Locks Close Braunton.....(01271) 814404 | SWIFF P.B.26 Lundy View Northam.....(01237) 425632 |
| STEPHENS B. Flat 16 Bicescombe Court Park Court Ilfracombe.....(01271) 862198 | STORER D.5 Griggs Garden Barnstaple.....(01271) 324409 | SWINGER R. 39 Hanson Park Northam.....(01237) 423931 |
| J. Stockbeare Jacobstowe.....(01837) 811088 | STORREY A.7 West Park Braunton.....(01271) 813396 | SWORN B.7 Manor Park Sticklepath.....(01271) 344946 |
| J.J.W. Moorcroft Sticklepath.....(01837) 840448 | STORR Ann.10 Meadow Brook Roundswell.....(01271) 327362 | SYKES A.C. East Radley Gardens Nympton.....(01769) 550729 |
| L. Whiteleigh Whitstone.....(01288) 341087 | STORTON Dee. Wray Cottage Cross Croyde.....(01271) 890480 | SA.16 Old Rectory Gardens Marchard Bishop.....(01363) 877434 |
| Linton.24 Willow Lane Braunton.....(01271) 812077 | T. Juniper Court Roundswell EX11.....(01 | |

38 The A-Z Directory | Residential Listings

T Tolley A

Table of residential listings for 'T Tolley A'. Each row contains property details (address, name, etc.), a numerical code, and a price. Listings include properties like 'TOLLEY A,2 Bedford Cottages Northlew', 'TOLSON J,9 Orchard Gardens Bideford', and 'TOWERS T,Bideford Sea Cadets Park Lane'. The table continues with many more entries, including 'TRENKLE G,2 Moorland View Crediton' and 'TREVATHAN M,Hillcote Cottage Harracott'. The list ends with 'TREPUNNY W,3 Hunters Wood Torrington'.

VEILLET Mrs Philippa, 4 Windmill Lane Northam (01237) 421771

VELLACOTT B, 8 Sainte Honorine Du Fay Close Swimbridge (01271) 830137

VENN C, Doctors Ford Brendon (01598) 741560

C, Linden North Road South Molton (01769) 573148

K.A., 3 Britten Drive Barnstaple (01271) 376567

P, Rockleigh Cottage Stony Cross (01271) 858561

VENNER D, 2 South View High Street High Bickington (01769) 560417

VENTON M, 5 Fern Meadow Okehampton (01837) 542555

P.4, Chichester Close Barnstaple (01271) 372031

VERCOE Stuart, 99 Pilton Street Barnstaple (01271) 371161

VERGETTE Marcus, Coombe Highampton (01837) 810349

VERMEY R, Cheglinch House West Down Ilfracombe (01271) 862250

VERNEY C, Windy Ash Rumsam Barnstaple (01271) 345377

D, Crosse Farm Bishops Nympton (01769) 550288

P.A., 3 Kinevor Close Morteohoe (01271) 870162

VERNON A, 4 SWANMOR Youngs Drive Barnstaple (01271) 346986

B.71, Credition Road Okehampton (01837) 53486

C.1, Beech Tree Meadow Bridestowe (01837) 861635

D.9, Barton Road Okehampton (01837) 54701

Gary, 24 St. Peters Road Holsworthy (01409) 254280

VERRALL R, 16 Tarka Way Braunton (01271) 812759

VICARY G.G., 6 Station Road Meeth (01837) 810266

VICAT G, Coryton House Coryton (01822) 860254

VICK G, Hawthorns Oakfield Road Hatherleigh (01837) 811628

P, Oslo Oakfield Road Hatherleigh (01837) 810418

S.A., Redlands Hatherleigh (01837) 810377

VICKERY A, 34 Paradise Park Whitstone (01288) 541265

C, Church Cottage Countisbury (01598) 741356

R.6, 56 Burnwood Road Torrington (01805) 625138

VIGURS F, Elmside East Leigh (01363) 83343

VILE A, Hilbert Spreyton (01647) 231539

VILLAZON L.P., Red House St. Brannocks Park Road Ilfracombe (01271) 866525

VINCENT A, Silverwood Bow (01363) 881228

B.12, Broad Park Avenue Ilfracombe (01271) 879376

C.7, Bisclescombe Park Road Ilfracombe (01271) 866184

C.3, Richmond Villas Ilfracombe (01271) 864394

D, East Hamworthy Pancrasweek (01409) 241276

D.11, Castle Terrace Ilfracombe (01271) 593258

L.4, Ridgeway Drive Westward Ho (01237) 471923

R.4, North Wyke Cottages North Wyke Okehampton (01837) 880241

VINDEN M, Parkview High Street Combe Martin, Ilfracombe (01271) 882180

VINE J.P., 5, North Down Farm Yeoford (01363) 85115

S.3, Kintwell House St. Marys Road Crode (01271) 890247

VINNICOMBE C.J., Bickham Kingswood Meadow Holsworthy (01409) 253450

VIOLET J, Meadowsweet Pusehill Westward Ho (01237) 475638

VIRGIN G, Bridge Cottage Milton Damerel (01409) 261742

VIVAD D, Sunnybrook Lynton Road Combe Martin (01271) 883596

VIVIAN H, Kingswood Cottage North Road Holsworthy (01409) 253319

VLEDDER R, 29 Hillside Drive Okehampton (01837) 611811

VOADEN F.P., Lower Westacomb Inwardleigh (01837) 53196

G.A., Bear Mead Hatherleigh Road Okehampton (01837) 52329

J.8, Leeze Park Okehampton (01837) 52168

L.2, Two Hoofs Brightley Road Okehampton (01837) 538686

M.10, Beans Meadow Okehampton (01837) 55225

M, Bolland Bungalow Station Road Northlew (01409) 221085

VOODEN E, 31 Sellick Court Lamaton Park South Molton (01769) 571291

G.D., The Little Green Shop Bow (01363) 82945

VOICU M, 14 Fore Street Okehampton (01837) 338339

S.8, The Heathers Okehampton (01837) 338879

VOISEY S.J., 1 Higher Bagborough Cottages Copplestone (01363) 84754

VOOGHT C, Marsden Petrockstow (01837) 811856

VOWLES H, 3 Woodtown Cottages East The Water (01237) 237281

VOWLES J, 1 Atlantic Heights Higher Park Road Braunton (01271) 813614

WADDELL D, Avalon First Raleigh BIDEFORD (01237) 474271

J, The Old Rectory The Old Rectory Okehampton (01837) 538022

WADDINGTON J, 24A Fore Street Bridestowe (01837) 861766

Z.69, Sunnymead Copplestone (01363) 84901

WADEN A, Cormelles Court Bowling Green Combe Martin (01271) 882685

D.12, East Meadow Road Braunton (01271) 814324

E.38, Kingsley Avenue Barnstaple (01271) 378007

J.7, Greenacre Close Northam, Bideford (01237) 478685

J, Inivcha House Kingsley Road Bideford (01237) 473776

M.R., The Tors Road Bradworthy (01409) 241018

R, Troston Square Road Okehampton (01837) 53308

WADHAM J.R., 4 Lower Long Close Combe Martin (01271) 882288

WADSWORTH C, The Mill House Swimbridge (01271) 830705

C, Granary Cottage Swimbridge (01271) 831238

WAFORNE T, 24 Well Street Torrington (01805) 623661

WAGSTAFF Mr Trevor, Broad Park No Street Ilfracombe (01271) 865705

WAINWRIGHT P, 82 Fern Way Ilfracombe (01271) 867478

WAISSUEL Sue, 17 Mowstead Road Braunton (01271) 267392

WAIT A, 10 Ballards Way Ballards Crescent West Yelland (01271) 860388

R.20, Maer Top Way Barnstaple (01271) 527415

WATE E, Hooda Close Swimbridge (01271) 85678

L, Lycoot Woolcombe (01271) 871486

Steven, 12a Little Meadow Way Bideford (01237) 470041

V, Rushmead House Lydcot (01271) 373198

WAKEFIELD B, Polkinghorne Barn Weare Giffard (01237) 459505

WAKELEY J, 4 Atlantic Sands Arlington Place Woolcombe (01271) 878087

R.38, Sowden Park Barnstaple (01271) 328395

WALDEN B, 8 Burvill Street Lynton (01598) 753876

D, Higher Broomhayes Atlantic Way Westward Ho (01237) 473111

J, Old Orchard Petrockstow (01837) 810732

WALDON B, 8 Rockmount Terrace Pitt Lane Bideford (01237) 470355

WALDRON K, Kenrose Chawleigh (01769) 580643

WALDRON Andrew, Giggleswick Gas Lane Torrington (01805) 938106

G.105, Chanters Road Bideford (01237) 478147

J, Court Farm Bishops Tawnton (01271) 342886

WALE J, Westacott Inwardleigh (01837) 811740

WALFORD L, Flat 1, 54 Richmond Street Barnstaple (01271) 314327

WALKE C.J., 32 Riversmead Appledore (01237) 476201

M.25, Hawkrige Road Chivenor (01271) 817101

WALKER A, South Tread Stables Highampton (01409) 231390

B.5, Park Close Fremington (01271) 376831

C.1-2, West Down (01271) 865586

C, Leigh Lodge Leigh Road Chulmleigh (01769) 580497

C.2, Torridge Mount Bideford (01237) 476510

D, LANGLEIGH HURST Langleigh Ilfracombe (01271) 864310

E, Cresta Fairy Cross (01237) 451348

F.22, Flat 3 Capstone Court Ilfracombe (01271) 360515

H, 2 Mill Avenue Crediton (01363) 550407

WALKER Admiral J, Brook Meadow Sampford Courtenay (01837) 748355

J.1, Council Bungalows Stibb Cross (01805) 601692

J.2, Arlington Place Woolcombe (01271) 870726

J.1, Denes Close Landkey (01271) 831427

J.50, Ellerslie Road Sticklepath (01271) 371170

J.34, Nadder Meadow South Molton (01769) 579802

J.3, Village Cotts Bishops Tawnton (01271) 371838

M, Furzehill Molland (01769) 550423

Mark, Rosemanly High Street Combe Martin (01271) 889390

M.13, Moyses Meadow Okehampton (01837) 52076

N, Cobb Cottage Fore Street Dolton (01805) 804359

N.5, Jubilee Terrace Copplestone (01363) 849664

R.A., Glebe Barn West Putford (01409) 241989

S.2, Uplands Whitstone (01288) 541010

S.57, Home Farm Road Fremington (01288) 6075

S.14, Kellands Lane Okehampton (01837) 659340

T.35, Ellerslie Road Sticklepath (01271) 374084

T.50, Merrythorn Road Fremington (01271) 378073

WALKER-SMITH W.G. & S, The Homestead Liddaton Coryton (01822) 860165

WALL C.L., Huntshaw Water Huntshaw (01271) 858552

E.4, Barton Mews Parkham (01237) 451033

J.R., East Stone Quarry Farm Halwill Junction (01409) 221300

L, Lower Bealy Court Chulmleigh (01769) 580265

N, Hall Farm Brendon (01598) 741604

WALLACE A, Millbrook Sutcombe (01409) 241495

P, West Ford South Molton (01769) 574704

J.8, Clifton Terrace Sticklepath (01271) 324527

WALLBANKS J, Wooda Cotts Kings Nympton (01769) 580619

WALLER A, Clonbur Avon Lane Westward Ho (01237) 471947

W.13, Charter Place Market Street Okehampton (01837) 358909

WALLIS Keith, 19 Fernworthy Gardens Copplestone (01363) 84159

T.12, Fern Close Okehampton (01837) 52529

T.1, Tavern Mews High Street Torrington (01805) 621352

WALLS K.M., Higher Rows Farm Sterridge Valley Berrynarbor (01271) 883762

Veronica, 4 Cowpark Terrace Northam Bideford (01237) 478375

WALLWORK F, 67 J H Taylor Drive Northam (01237) 476583

WALPOLE C, Little Gables Belstone (01837) 804098

D.13, Glebe Meadow Holsworthy (01409) 254207

M, acorn cottage parkgate farm barnstaple (01271) 371588

WALSH Dawn, 11 Barn Close Shebbear (01409) 281831

J.G.F., East South Hayes Birch Road Landkey (01271) 830134

L, Belstone Barton Belstone (01837) 804891

M.6, Alpha Place Appledore (01237) 470249

V.25, Velding Road Fremington (01271) 375860

WALTER A, 7 Park Lane Bideford (01237) 421444

B.1, Beech Bank Bideford (01237) 479453

C.6, Square Park Sutcombe (01409) 241038

C.8, The Orchards Landkey, Barnstaple (01271) 831000

D, Kimari Manor Park Bradworthy (01409) 241504

D.R., Drevscot Bradworthy (01409) 241182

Eileen, 11 Meadowsweet Lane Roundswell (01271) 326147

F, Sunnymead Kingscott (01805) 623146

G, Old Station House Ashbury (01837) 871426

G.4, Cedar Way Bideford (01237) 721955

G.E., Elmsleigh Horns Cross (01237) 451576

J, Duerdon Farm Woolsey (01237) 431439

M.32, Dartington Fields Torrington (01805) 623413

Nicholas, Richmond Cottage West Street Hartland (01237) 441510

P, Cory Barton West Putford (01409) 241714

R, Cross Ways Buckland Brewer (01237) 451132

R.5, Green Gardens Bideford (01237) 239685

R.G., Putshole Hartland (01837) 531214

T.2, Raleigh Cottages Barnstaple (01271) 371610

WALTERS A, 3 Tav Vale Avenue North Tawnton (01837) 82906

E, Gerena Cross Street Combe Martin (01271) 883685

J, Holwell Farm Paracombe (01598) 763404

Janet, 66 Biddiblack Way Bideford (01237) 476476

John, 38 Tav View Fremington (01271) 523761

T, Kerry Heights Milton Damerel (01409) 261871

WALTON A, Bourne Bridge Farm Meshaw (01884) 860094

Mr P, 33 Pearson Close Holsworthy (01409) 254766

Robert, 21 Ford Crescent Bradworthy (01409) 241585

V, Mill Wood Hagginton Hill Berrynarbor (01271) 882802

WALVISH D, 12 Miller Crescent Barnstaple (01271) 343706

WAMACOTT P, 64 Kingsmead Drive Torrington (01805) 625567

WANNELL T, 7 Castra Avenue Okehampton (01837) 748228

WAPLES T, 2 Periwinkle Drive Roundswell (01271) 377802

WARBURTON M, 25 Hills View Barnstaple (01271) 316793

N.5, Hills View Barnstaple (01271) 859386

WARD A, Millaton Lodge Launceston Road Bridestowe (01837) 861122

Mr A.M., 6 Abbots Hill Braunton (01271) 812660

A.W.5, Wollacombe Close Roborough (01805) 603602

B, Southcombe Farm Shebbear (01409) 281314

B.C., Orchard Barn Langtree (01805) 601360

C, Six Acre Cottage Frithelstock (01805) 622689

C, Filkins Burdon Lane Highampton (01409) 231170

C.9, Richmond Park Northam (01237) 422275

D.30, Chichester Road Barnstaple (01271) 328695

G.R., Parsonage Farm Iddelesleigh (01837) 810318

H.5, Higher Cross Road Barnstaple (01271) 372661

J, Little Comfort Farm Braunton (01271) 812414

J, The Jays Forge Thornbury (01409) 261550

J.2, Church Villas Bishops Tawnton (01271) 325802

J.6, Molesworth Way Holsworthy (01409) 255759

J.65, Solomon Drive Devon (01237) 421549

L.2, Espinade, Jencott Newton St. Petrock (01409) 261427

L, Calleva Meadow Park Drive Buntingford (01769) 520520

M.33, Cottocott Cottage East Buckland (01598) 760340

M.12, Goodgates Grove Braunton (01271) 816523

Dr M, Smithy Cottage Pump Lane Abbotsham (01237) 459096

N.17, Merrythorn Road Fremington, Barnstaple (01271) 323220

P.5, Edwards Drive Westward Ho (01237) 421267

P.11, St Andrews Road Fremington (01271) 374142

R, Westacott Cottage East Buckland (01598) 760537

R.24, St Andrews Close Sutcombe (01409) 241106

R.B., 65 Exeter Road Okehampton (01837) 533535

W, Pipers Meadow Oakfield Road Hatherleigh (01837) 810514

Z.10, Broadfield Road Barnstaple (01271) 593516

WARDELL D, 20 Leeze Park OKEHAMPTON (01837) 657609

P.1, Elizabeth Court Well Street Torrington (01805) 622128

WARDLE K, Park Lane West Park Farm Ilfracombe (01271) 883359

WARE A, Canna Park Canna Park Beaworthy (01409) 231220

A, Queen Street Winkleigh (01837) 83526

B, Riverside Works Fore Street North Tawnton (01837) 82499

B.D., Brownsland Fm Spreyton (01363) 82665

C.A., Crowden Barn Lower Crowden Farm Crowden Northlew (01409) 221712

H.K.6, Nymet Avenue Bow (01363) 82214

L.29, Holwill Drive Torrington (01805) 625505

M, Marsh Hall Lodge North Molton (01769) 527292

N.1, Week Cottage North Tawnton (01837) 89139

Mr P, Mr.1, Steepterton Close Okehampton (01837) 659707

S.95, Sampson's Plantation Fremington (01271) 860923

Mr W, Mr.5, Ashley Road Okehampton (01837) 658973

WAREING D, 8 Sticklepath Court Tawstock (01271) 374441

WARGING G.A., 75 Ethelwynne Brown Close Bideford (01237) 477904

L, Rose Hill Bungalows Shebbear (01409) 281651

WARMINGTON R.C., San Augustin Lower Cleave Northam (01237) 472336

WARNABY Mr J, Ingleside Bowling Green Ilfracombe (01271) 882483

WARNEFORD C, 13 The Glebe Week St Mary (01288) 341409

WARNER A.K., Lebarre Fore Street Winkleigh (01837) 836828

E.J., 21 Old School Road Barnstaple (01271) 326827

M, High Bray Farm House Brayford (01598) 710613

M.1, Seaview Cottage Morteohoe (01271) 870925

M.23, Brewer Road Barnstaple (01271) 268193

M, Dalerse New Street Torrington (01805) 439042

Ms Rachael, 2 Hillcrest Road Bideford (01237) 239275

WARR B, 4 Raleigh Close South Molton (01769) 573441

E.4, Castle Hill Gardens Torrington (01805) 623116

WARREN J, 39 St. Brannocks Road Ilfracombe (01271) 864017

WARREN L, 7 The Great Barn Bodeleigh (01837) 82089

WARRELL A, 30 Jury Park South Molton (01769) 572393

WARREN A, Meadowside George Nympton (01769) 575934

D.11, Bishops Meadow Marchard Bishop (01363) 877724

D.B., 2 Lower Terrace Bradworthy (01409) 241825

J.3, Beech Tree Brayford (01598) 711970

J, Flat 1, The Cottages 1 Chapel Street Braunton (01271) 267572

K.2, Spire Lake Bishops Nympton (01769) 550508

L, Glebe Cottage Seal Monachorum (01363) 82331

Rev M, The Vicarage Shebbear (01409) 281424

Margold, 129 East Dyke Cottage Higher Clovelly (01237) 431283

M.8, Downs Road Instow (01271) 860042

Paul, Northemside Gays Farm Copplestone (01363) 85105

P.12, North Road Bideford (01237) 429844

T.85, Castle Hill Gardens Torrington (01805) 938218

WARREN-BRUSH J, 1 Sunningdale Villas West Challocombe Lane Combe Martin (01271) 882099

WARREN-TAPE P, 6 Glebe Field Georgeham (01271) 891221

WARRILLOW L.P., 2 Old Bideford Road Sticklepath (01271) 342840

WARRING M, The Old Parish Hall Ashwater (01409) 211555

WARRINGTON Mr P, 14 Sticklepath Terrace Barnstaple (01271) 324184

T, Work Shop Tik Play Yard Frithelstockstone (01805) 625235

WARWICK Mr Daniel, 5 Pine Close Ilfracombe (01271) 523358

L.1, Village End Yarnscombe (01769) 560995

J, Broom Park Week St. Mary (01288) 341415

WARWICK-OLIVER E, ST. MADRON Throwleigh (01647) 231303

WASS G, 15 Gammaton Road Bideford (01237) 473785

WASSELL B, 12 North Street Okehampton (01837) 650093

Y, Great Begbee Spreyton (01363) 82655

WATERFALL M, 11 Mill Avenue Copplestone (01363) 85234

WATERHOUSE Robert, Buntingford Church School Buntingford (01769) 520528

WATERS F, Spinnys Saunton (01271) 812032

H.M., 6 South Road Appledore (01237) 423090

Mr S, Isha Street Bideford (01237) 478008

N.24, Arlington Place Woolacombe (01271) 870968

R.K., The Barns Morteohoe (01271) 870985

S, Flat 4, Rose Ash Western Rise Woolacombe (01271) 870425

WATERSON A, The Old Rectory Petrockstow (01837) 811086

M.21, Ackland Close Beaworthy (01409) 281973

WATHEN H.M., Brookside Brookfield Place Ilfracombe (01271) 866750

WATKIN E, 21 Worth Road Ilfracombe (01271) 867024

J.14, Fairfield ILFRACOMBE (01271) 879704

N.75, Watkyns Way Bideford (01237) 439906

WATKINS A, 9 Pins Park Holsworthy (01409) 255456

Chris, High Ridge Farm North Tawnton (01837) 82379

C.56, Buckland Close Bideford (01237) 424368

C, Red Gate Pineville Chapel Lane Combe Martin (01271) 883179

J, Parkwood House Paracombe (01598) 763440

J.A., 36 East Street South Molton (01769) 572819

Michael, Lower Hollam Little Torrington (01805) 623947

M.17, The Links Northam (01237) 429477

P.9, Broad Street South Molton (01769) 572539

R, Holiam Park Little Torrington (01805) 623253

WATSON C, The Linney Huntshaw (01271) 858584

D.6, Greenings Road Buckland Brewer Bideford (01237) 451437

WATSON DAVIES S, Long Meadow Lake Barnstaple Devon (01271) 343676

WATSON E, 10 Berry Road Barnstaple (01271) 632038

G.28, The Fairways Westward Ho (01237) 476822

S.5, Curlew Morteohoe (01271) 870053

I, Church Park Ashreigne (01769) 520538

I, Bradford Manor Pyworthy (01288) 381756

L.M., South Bearn Chulmleigh (01769) 581329

J.15, Sunmering Close Okehampton (01837) 546664

J, Winward The Mount Appledore (01237) 471468

J.D.32, Whittingham Road Ilfracombe (01271) 862308

L.19, Geneva Court Bideford (01237) 470292

Mr Mark, 17 Meadowside Ashford, Barnstaple (01271) 343833

M.G., Mendip House Sticklepath (01837) 840183

P.A., 6 Bisclescombe Park Road Ilfracombe (01271) 862659

R.36, Trewyn Park Holsworthy (01409) 691248

S, Stone Villa Sticklepath (01837) 840687

T.32, Seaking Road Barnstaple (01237) 632430

T.D.12, The Willows Chisworthy (01409) 253075

WATT A, Orchard House Woodtown (01237) 452310

A.12, Broad Street Ilfracombe (01271) 267016

WATTON L, 12 Britten Drive Barnstaple (01271) 614145

WATTS A, Wayside Chestwood Bishops Tawnton (01271) 372923

A.2, Youlston Close Shirwell (01271) 850535

A.1, 19 Chichester Road Barnstaple (01271) 372204

A.V., 48 Fern Way Ilfracombe (01271) 863128

C, Red Gate Pineville Chapel Lane Combe Martin (01271) 870248

C, New Building Whitelake Farm Hiscott (01271) 858931

M.33, Coppice Gate Barnstaple (01271) 375600

C.93, Westacott Meadow Barnstaple (01271) 372889

D.77, Doone Way Ilfracombe (01271) 864677

G.93, Meadow Brook Roundswell (01271) 325546

Joanne, 4 St. Helens Padshall Park Bideford (01237) 459136

K.6, Park Lane Filleigh (01598) 761160

K.32, Pearce Close Hatherleigh (0183

40 The A-Z Directory | Residential Listings

W Webb B

| | | |
|---|---|---|
| WEBB Brian ,50 Hazel Avenue Braunton.....(01271) 814137 | WEST B ,1 Lethbridge Cottages Lovacott Newton Tracey.....(01271) 858674 | WHITE I ,Combe Lea Bow.....(01363) 881160 |
| B.D ,Willow Lodge Westleigh.....(01271) 860076 | C ,Pillowery Park Pillowery Park Bideford.....(01237) 431668 | I.2 ,Cherrybridge Barbrook.....(01598) 752464 |
| C ,White Court Chisworthy.....(01409) 253125 | C.E.2 ,Kingsley Landkey Road Barnstaple.....(01271) 371465 | J ,Broadway Castle Farm Broadbury.....(01837) 871311 |
| Mrs Christine ,Flat 7,Alexandra Court Alexandra Road Barnstaple.....(01271) 523706 | David ,Koppatan Croyde.....(01271) 890870 | J ,Lyndale High Bickington.....(01769) 560264 |
| C ,Greenhays Chapel Close Petrockstow.....(01837) 810536 | D ,Clinton View Petrockstow.....(01837) 811834 | J ,Threshers Barn Hunkington.....(01271) 858580 |
| D.3 ,Merryfield Road Bideford.....(01237) 239362 | D ,Indicknowle Farm Long Lane Ilfracombe.....(01271) 883971 | Jane ,Sunnyhills South Zeal.....(01837) 840162 |
| D.5 ,11 Stafford Way Dolton.....(01805) 804431 | D.16 ,South Road Appledore.....(01237) 422473 | J ,Aysch Cottage Throwleigh.....(01647) 231266 |
| H.V ,Little Barn Eastacombe.....(01271) 373413 | E.4 ,The Lawns Barnstaple.....(01271) 624492 | J ,Oxmans Cottages Westleigh.....(01271) 861250 |
| J.M. ,545 Kingsley Park Westward Ho.....(01237) 474058 | E.9 ,The Links Northam, Bideford.....(01237) 470812 | J.S ,SLPPERFIELD Alswear Old Road South Molton.....(01769) 573685 |
| K.4 ,Hedge Row Close Coppelstone.....(01363) 852515 | H.M ,Wren Cottage Ashwater.....(01409) 211349 | J.5 ,Lutton Close Hallwll Junction.....(01409) 221745 |
| M ,Smallcombe Cottage West Anstey.....(01398) 341945 | J ,Garden Cottage Coldridge.....(01363) 83575 | J.8 ,Pill Gardens Braunton.....(01271) 812678 |
| M.23 ,Middle Combe Drive Roundswell.....(01271) 379579 | Mark ,Woody Bay Cottage Woody Bay.....(01598) 763544 | J.38 ,Pilton Lawn Barnstaple.....(01271) 378262 |
| S.1 ,Acorn Grove Barnstaple.....(01271) 324984 | M.4 ,Cannomed Cottages South Tawton.....(01837) 840926 | K. ,Broomhill Villas Brayford.....(01598) 710417 |
| S.E ,IM,22A Middleton Road Bideford.....(01237) 474350 | M ,Four Winds Hangman Path Combe Martin.....(01271) 885111 | K.R ,Rookery Nook The Tumbles Exbourne.....(01837) 851306 |
| WEBER B ,1,Hard Close Hartland.....(01271) 161650 | M ,Pride Hill,Flat 2 86 Station Road Okehampton.....(01837) 318905 | M. ,J31 Winston Park South Molton.....(01769) 573655 |
| C ,Questend Hartland.....(01237) 441811 | P.35 ,Claytons Road Roundswell.....(01271) 376471 | N ,High Town Cottage Athertonington.....(01769) 560586 |
| C.7 ,Maple Grove Roundswell.....(01271) 372894 | P.31 ,Lee Road Lynton.....(01598) 536669 | P ,Higher Darrocott Farm Torrington.....(01805) 622621 |
| D ,Week Barn North Tawton.....(01837) 821166 | P.16 ,Westgate Lapidford.....(01363) 83724 | P.D ,Lamb Farm South Zeal.....(01837) 840606 |
| D.13 ,Balls Corner Burrington.....(01769) 520426 | S ,West Ley Queens Nympton.....(01769) 579462 | R ,Jewells Colebrooke.....(01363) 84848 |
| D.10 ,Barton View North Tawton.....(01837) 82889 | S.31 ,Sherratts Oak Barnstaple.....(01271) 523813 | R.29 ,Weirside Way Barnstaple.....(01271) 345212 |
| D.D ,J,Broadacre Pottery Lane Yelland.....(01271) 861115 | V.1 ,Collatons Walk Bow.....(01363) 779705 | R.J ,11 West Street South Molton.....(01769) 375013 |
| D.W.79 ,Exeter Road Okehampton.....(01837) 52496 | WESTACOTT A.27 ,Chanters Hill Barnstaple.....(01271) 371283 | R.M ,36 Lower Cross Road Bickington.....(01271) 342520 |
| E.G.2 ,Southside Coldridge.....(01363) 834851 | I.J.35 ,King Edward Street Barnstaple.....(01271) 323562 | S.2 ,Hatchmoor Road Torrington.....(01805) 439013 |
| F ,East Ash Manor Cottage Whiddon Down.....(01647) 231474 | J ,Traces Cottage Knowstone.....(01398) 341555 | S ,The Bathouse Lower Cleave Northam.....(01237) 374661 |
| F.15 ,Balls Corner Burrington.....(01769) 520451 | M.B. ,Abbots Drive Bideford.....(01237) 475801 | S ,The Bothy The Bothy Torrington.....(01805) 439271 |
| I.C. & J.2 ,Thorn Corner Wembworthy.....(01837) 825240 | WESTAWAY C.G. ,18 Portledge Place Fairy Cross Eley Mills Yeo Vale.....(01237) 451569 | S.W ,Two Potts Farm Two Potts.....(01271) 864272 |
| J ,Romsanleigh Barton Romsanleigh.....(01769) 520033 | E ,Jury Mills Yeo Vale.....(01237) 451569 | T ,Brook Farm Inwardleigh.....(01837) 55017 |
| J ,Salutation Farm Tawstock.....(01271) 523170 | F.2 ,Barleycorn Fields Landkey.....(01271) 830474 | T ,Halbury Orchard Road Crediton.....(01363) 84557 |
| J.3 ,Ford Court Sticklepath.....(01837) 840319 | J.N.12 ,Portledge Place Fairy Cross.....(01237) 451532 | T.G ,Waytown Cottage Inwardleigh.....(01837) 53282 |
| J ,Blue Bay Higher Rewis Clo Combe Martin.....(01271) 883637 | S ,Bradford Cottage Ashwater.....(01409) 211138 | T.M ,95 Chanters Hill Barnstaple.....(01271) 379622 |
| J.55 ,Mill Street Bideford.....(01237) 471583 | W.24 ,Glebe Meadow Holsworthy.....(01409) 254264 | V ,Barton Farm South Zeal.....(01837) 840208 |
| K ,Meadow View Romsanleigh.....(01837) 851345 | WESTBROOK R ,Gousson Farm Northlew.....(01409) 221408 | W ,Springfield Kentisbury.....(01271) 882116 |
| K.E.J ,Lorny Exbourne.....(01237) 477409 | S ,Kingsford Mill Pancrasweave.....(01288) 581318 | W ,Whitbar J,132 New Street Torrington.....(01805) 439519 |
| L.8 ,Toumuth Terrace Appledore.....(01271) 346481 | WESTCOTT A ,Greatwood Lodge Little Torrington.....(01271) 820474 | WHITEFIELD G ,46 Bowden Green Bideford.....(01237) 472484 |
| M.12 ,Fair View Barnstaple.....(01271) 346481 | Christopher ,97 Morwenja Park Road Northam.....(01237) 472686 | WHITEHEAD M ,Buena Vista Higher Park Road Braunton.....(01271) 812602 |
| M.1 ,Homer Crescent Braunton.....(01271) 814187 | H.M ,Rillaton North Road South Molton.....(01769) 572350 | M.B ,Providence Place Springfield Hartland.....(01205) 441201 |
| M.12 ,Homer Road Braunton.....(01271) 816244 | P ,Westfield House Lapidford.....(01363) 83525 | WHITEHOUSE G.A. ,3 Curlew Close Okehampton.....(01837) 55336 |
| M.H.8 ,Kingscrae Braunton.....(01271) 813312 | S.6 ,Thornlea Avenue Fremington, Barnstaple.....(01271) 379160 | L.A. ,1 Tors View Westward Ho.....(01237) 424959 |
| P.14 ,Chipmunk Walk Barnstaple.....(01271) 374738 | WESTENHOLZ Lady M ,The Penthouse Putsborough.....(01271) 890361 | WHITLEY G ,6 Martins Close Torrington.....(01805) 625886 |
| P.M ,Little Stone Chawleigh.....(01769) 580474 | WESTERN P.7 ,Lower Gaydon Street Barnstaple.....(01271) 323897 | J.A.C ,Great Bidlake Lodge Bridestowe.....(01837) 861559 |
| R ,The Beeches Romsanleigh.....(01769) 551749 | W.S ,15 Oaklea Crescent Fremington.....(01271) 342124 | P.14 ,Manor Gardens Exbourne.....(01837) 851411 |
| R.14 ,Raleigh Close South Molton.....(01769) 573876 | WESTLAKE B ,Alder Leddown.....(01566) 783186 | WHITENING V ,Trinity House Essington Court North Tawton.....(01837) 82177 |
| R & J ,Higher Rolleston Farm Tawstock.....(01271) 858622 | Christopher J.8 ,Abbots Close Woolsey.....(01237) 431688 | WHITEWAY I.R ,Court Cottage High Street Winkleigh.....(01837) 680003 |
| S ,Furzedown Umberleigh.....(01769) 560711 | D ,Courtlands Exeter Street North Tawton.....(01837) 89054 | WHITE-HELLMAN Mr Jonathan ,16 Skern Way Bideford.....(01237) 472212 |
| S ,Furzedown Umberleigh.....(01769) 560687 | E.J.32 ,High Street Okehampton.....(01837) 54005 | WHITWOOD C ,Ruffies Cote South Zeal.....(01837) 840727 |
| S.2 ,Fullabrook Cottages West Down.....(01271) 368635 | Miss Kirstene ,45 Crovelly Road Bideford.....(01237) 237893 | W ,2 Brookdale Avenue Ilfracombe.....(01271) 863313 |
| S.3 ,Company Road Fremington.....(01271) 372825 | P.56 ,Northfield Road Okehampton.....(01837) 54661 | WHITFIELD D ,4 Queen Street Lynton.....(01598) 752224 |
| S.A.7 ,Coopers Drive Roundswell.....(01271) 374655 | R.J.6 ,The Paddock Dolton.....(01805) 804640 | G ,Perry Spans Coryton.....(01822) 860189 |
| S.M ,Cureland Farm Burrington.....(01769) 520281 | S.12 ,Water Park Road Bideford.....(01237) 475545 | J.15 ,Abbots Meadow Chittlehampton.....(01769) 540700 |
| T ,Oakwood South Zeal.....(01837) 840191 | T ,Cleaveridge Coldridge.....(01363) 83124 | WHITING J ,5 St. Michaels View Shebbear.....(01409) 281720 |
| W ,J.Brookside Chalcacombe.....(01598) 763511 | W ,Arthmead Bridgerule.....(01288) 581584 | K.21 ,Parsons Close Holsworthy.....(01409) 254960 |
| W.M ,Brooklands Loxhoe.....(01271) 850478 | W.21 ,Pearson Close Holsworthy.....(01409) 254740 | WHITMARSH P ,12 Swanswood Gardens Bideford.....(01237) 238175 |
| WEBDELL P ,Seagulls Roost Park Avenue Bideford.....(01237) 479390 | WESTON A ,Topflat Colmer House The Square Chulmeigh.....(01769) 571826 | WHITMORE Susan ,24 Trinity Gardens Ilfracombe.....(01271) 862594 |
| WEBSTER A.R.8 ,Parsonage Lane South Molton.....(01769) 572435 | M ,Jasmine Bideford Bideford.....(01288) 682806 | WHITTAKER B ,Arracott House Lewdown.....(01566) 783153 |
| B ,Chapel Close Old School Lane Barnstaple.....(01271) 346962 | R.2 ,Southlands Drive Langtree.....(01805) 601524 | W ,Littlewoods East Street Sheepshead.....(01409) 231334 |
| D ,Dorsfield Bridgerule.....(01288) 381004 | WESTREN G ,42 Oak Tree Gardens Ilfracombe.....(01271) 863921 | R ,Whitall-Williams L,Lower Farm Filleigh.....(01598) 760291 |
| Judith ,Raddon Barton Lydford.....(01822) 820251 | WESTWAY Mr Nottiston Close Newton Tracey Barnstaple.....(01271) 322032 | WHITAN S ,16 Barnstaple Street Bideford.....(01237) 721475 |
| J ,Westcombe Park Lane Barnstaple.....(01271) 345607 | WEYMAN J.24 ,Coronation Street Barnstaple.....(01271) 378027 | WHITTLE A ,Thorne Farmhouse Bridgerule Bideford.....(01805) 938214 |
| L.24 ,Kenwith View Bideford.....(01237) 470885 | W ,M.Jasmine Bideford.....(01271) 267412 | H ,Flat 1 Well Street Torrington.....(01837) 82657 |
| P.A ,47 Bay View Road Northam.....(01237) 421723 | Whalin Mr Michael ,Adams Hay Terrace High Street Combe Martin, Ilfracombe.....(01271) 267412 | N ,93 Garthborough Park Ilfracombe.....(01271) 866769 |
| T.B.A ,Bradford House Bradford.....(01271) 324931 | WHALLEY M ,9 Howards Cottage South Molton.....(01769) 574573 | WHITTON Julie ,The Yews Barnstaple Hill Swinbridge.....(01271) 830311 |
| WEDLAKE P ,Meadowside Lewdown.....(01837) 861143 | WHARAM M.4 ,Prixdred Cottages Prixford.....(01271) 326897 | WHITTY B ,West Winds Croyde.....(01271) 891103 |
| P.3 ,Turnpike Road Whiddon Down.....(01647) 231641 | WHARTON K ,12 Meadow Vale Merton.....(01805) 603052 | G ,Dumnoni Folly Gate OKEHAMPTON.....(01837) 576644 |
| R ,Opportune Cottage Chulmeigh.....(01769) 580572 | L.11 ,Lower Cross Road Bickington.....(01271) 372871 | WHITWORTH F ,Copper Beeches Ashreigney.....(01769) 520331 |
| Mrs Sylvia ,10 Becklake Close Barnstaple.....(01271) 374094 | S ,Elmsleigh Bickington Road BARNSTAPLE.....(01271) 372688 | W.J ,Glascott Close Hatherleigh.....(01837) 810088 |
| WEDL J ,3 Holly Close Hallwll.....(01409) 251533 | WHATCOTT P ,Roachill Cottage Roachill.....(01398) 341811 | WHOLEY C ,2 The Oaks Yeoford.....(01363) 84003 |
| WEDSON Chris ,The Old Dairy Lydiat Lane Lynton.....(01598) 753221 | WHATLEY D.J. ,8 Kingston Avenue Combe Martin.....(01271) 883467 | WHOTTON T ,6 Lantern Court Hillsborough Road Ilfracombe.....(01271) 879334 |
| K.H ,Chicane Sterridge Valley Berrynarbor.....(01271) 883544 | Mrs Penny ,17 Elmfield Road Barnstaple.....(01271) 268897 | WHY C ,Robin Hill Cookbury.....(01409) 281713 |
| WEEKES D ,36 Moyses Meadow Okehampton.....(01837) 338956 | WHATMORE G.1 ,Southfields Bridgerule.....(01288) 581327 | WHYBROW A ,3 The Links Northam.....(01237) 422458 |
| M.31B ,Stafford Way Dolton.....(01805) 804174 | S ,Grasscott Farm Shebbear.....(01409) 281393 | WICKES S.J ,Little Twitchen Burrington.....(01769) 520206 |
| M.24 ,Taw Meadow Crescent Fremington.....(01271) 379635 | WHATTINGHAM J ,97 Pilton Street Barnstaple.....(01271) 323005 | WICKETT C ,Yeory FM Merton.....(01805) 603251 |
| W.H ,Beerhill Farm North Tawton.....(01837) 82148 | WHEAL M ,Graylands Bradford.....(01271) 379457 | I.4 ,Orleigh Mill Court Mills Way Barnstaple.....(01271) 345315 |
| WEEKS A ,17 Fern Meadow Okehampton.....(01837) 52924 | WHEATLEY G ,17A Manor Park Woolsey.....(01237) 431528 | O ,Hill Farm Shebbear.....(01409) 281370 |
| B ,Millbrook Huntshaw.....(01805) 622357 | Sean ,Rose Cottage Rosea Bridge Lane Combe Martin.....(01271) 883349 | W.L ,Church Lee Bradworthy.....(01409) 241236 |
| E ,Colin,Channons Park East Street Chulmeigh.....(01769) 580096 | WHEATON G ,5 New Road Okehampton.....(01837) 53606 | WICKS Ian ,65 Chanters Hill Barnstaple.....(01271) 378443 |
| E.68 ,Clovelly Road Bideford.....(01237) 475540 | R ,CLOUDES HILL Frog Lane Braunton.....(01271) 813877 | M ,Broomhays Lodge Atlantic Way Swinbridge.....(01237) 420830 |
| Mr Edward ,2 Harsleywood Bideford.....(01237) 237601 | S ,9 Glebe Field Georgeham.....(01271) 890170 | WIDGER M ,The Linhay Colford.....(01363) 84471 |
| J.R. ,1 Glove Court Villa Road Torrington.....(01805) 625709 | W.J ,Freedom View Cobham Chittlehampton.....(01769) 540555 | WIDLAKE H ,1 The Orchards Swinbridge.....(01271) 831125 |
| J.R. ,Baxworthy Farm Baxworthy.....(01237) 441996 | WHEBLE A.M ,Halsinger Farm Halsinger Chittlehampton.....(01769) 540212 | J.12 ,Tanney Close South Molton.....(01769) 574003 |
| M.H ,Culverhays Rectory Hill Sampford Courtenay.....(01837) 89150 | WHEELAN Kathleen ,Greenfields Chittlehampton.....(01769) 540212 | WIDMER Justin ,28 Church Meadow Landkey.....(01271) 830811 |
| P.2 ,Palmer Court Borough Road Torrington.....(01805) 624015 | WHEELDON M.D.2 ,The Meadows Northlew.....(01409) 220320 | WIGGILL C ,Hawkhill Cottage Woody Bay.....(01598) 763307 |
| P.8 ,Castle Hill Gardens Torrington.....(01805) 623851 | WHEELER B.J. ,11 Blakeland Road Fremington.....(01271) 329928 | WIGHT A ,Oakley Farm Thorndon Cross.....(01837) 861433 |
| R.3 ,Orchard House Orchard Road Barnstaple.....(01271) 377921 | C.M ,Hope House Westleigh.....(01271) 861106 | WIGHTMAN M ,11 Willow Close Ilfracombe.....(01271) 864296 |
| WEERAKONDA Chanuka ,Pilton Bridge Garage Pilton Causeway Barnstaple.....(01271) 346262 | D.J.29 ,Bude Street Appledore.....(01237) 424245 | WIGLEY M ,27 Trafalgar Drive Torrington.....(01805) 622898 |
| WEIGHELL J ,The Court Holsworthy Holsworthy.....(01409) 254350 | H.5 ,John Small Road Sticklepath.....(01271) 342093 | WIGNALL Mrs R. Mrs ,2 Admirals Court Bideford.....(01237) 422418 |
| WEIR A ,143 Moreton Park Road Bideford.....(01237) 476494 | M.15 ,Veale Close Hatherleigh.....(01271) 373550 | WIGNELL R ,85 Beards Road Barnstaple.....(01271) 344073 |
| D.11 ,Pilton Lawn Barnstaple.....(01271) 324341 | N.7 ,Bicclescombe Gardens Ilfracombe.....(01271) 864988 | WHITTAKER C ,Cougie Green Kings Nympton.....(01769) 571518 |
| WELBOURN Tessa ,31 Staddon Road Appledore.....(01237) 476443 | R.G ,Rownood Farm Buildings Torrington.....(01805) 623531 | WILBOURNE B ,21 Land Park Chulmeigh.....(01769) 580833 |
| WELCH D.J. ,18 Broad Park Avenue Ilfracombe.....(01271) 863236 | S.56 ,Mill Street Torrington.....(01805) 439069 | WILBY G ,Deanvale Chapel Lane Ilfracombe.....(01271) 269828 |
| J.67 ,Barracks Road Barnstaple.....(01271) 321609 | T.18 ,Moore View Hatherleigh.....(01837) 811851 | WILCOCK C ,1 Williamson Close Georgeham.....(01271) 890627 |
| J.32 ,York Rise Bideford.....(01237) 425916 | WHELAN M ,26 Pittington Cottages Barnstaple.....(01271) 374090 | WILCOX L ,Wringers House Valley Lane Combe Martin.....(01271) 814968 |
| J.A ,Kari Koa Lydacott.....(01271) 375867 | R.65 ,Maer Top Way BARNSTAPLE.....(01271) 614818 | M.N.W ,The Duckery New Quay Street Appledore.....(01237) 475642 |
| J.A. ,Crossways Pottery Lane Yelland.....(01271) 860826 | S ,Audross Adrian Close Bideford.....(01237) 477881 | S.19 ,Swallow Close Barnstaple.....(01271) 371680 |
| M ,Forest View Cookbury.....(01409) 281503 | WHERRELL J ,Devonia South Zeal.....(01837) 849360 | WILD A ,69 Barracks Road Fremington.....(01271) 327757 |
| T.C ,Mainstone Farm Ashford.....(01271) 813264 | WHINNEY C ,The Old Chapel Charles Brayford.....(01598) 760217 | Mrs Eva ,26 Fairview Barnstaple.....(01271) 370802 |
| S ,Ven Tor Instow.....(01271) 861377 | WHIPP C.2 ,Francis Cottages New Barnstaple Road Ilfracombe.....(01271) 865840 | J ,Flat 3, 13 Eberley Lawn Barnstaple.....(01271) 267542 |
| WELFARE S ,2 East Meadow Eastacombe.....(01271) 325724 | WHITAKER K.E ,Pudiccombe Park Spreyton.....(01363) 82866 | WILDEN P ,Holiday Home Hugglepit Farm Cottage Higher Clovelly.....(01237) 431434 |
| WELHAM C ,Fettiplace Hartland.....(01288) 331246 | M ,107 Yelland Road Fremington.....(01271) 861036 | Peter ,Hugglepit Farm Higher Clovelly.....(01237) 431605 |
| WELLAND N ,7 St. Brannocks Well Close Braunton.....(01271) 614269 | WHITBREAD C ,88A Churchill Crescent South Molton.....(01769) 574930 | WILEMAN C ,3 Estuary View Northam.....(01237) 471497 |
| WELLBURN G ,16 Garden Green Barnstaple.....(01271) 593677 | Mrs Heather ,Flat 24, Ryan Court 83-85 Station Road Okehampton.....(01837) 54709 | WILES Ashley ,Kennan Raleigh Road Barnstaple.....(01271) 329001 |
| WELLER A ,143 Moreton Park Road Ilfracombe.....(01271) 268472 | L ,Coed Mor Bodmin Street Holsworthy.....(01409) 254604 | C.J ,40 Kingsmedd Drive Torrington.....(01805) 623374 |
| B ,49 Strand Court Chingswell Street Bideford.....(01237) 424837 | Mr R ,14 Dune View Bideford.....(01237) 429335 | WILK C ,42 Fernworthy Park Coppelstone.....(01363) 84061 |
| B.13 ,Fortescue Bungalows Woolacombe Station Road Woolacombe.....(01271) 870450 | W ,Witherden Manor Germansweek.....(01837) 871772 | WILKES D.B ,Lower Langdon Littleham.....(01237) 477889 |
| J.5 ,Moore View North Tawton.....(01837) 82439 | WHITBY L ,10 Occasions Apartments Capstone Crescent Ilfracombe.....(01271) 855886 | Juliette ,25 Bramble Walk Roundswell.....(01271) 370755 |
| WELLINGS A ,Jasmine Cottage Parracombe.....(01598) 763741 | WHITCHER A.G ,Grandvields Idlesleigh.....(01837) 810149 | J ,Deer Wood View Bishops Tawton.....(01271) 326942 |
| WELLINGTON N ,Wisteria Bradworthy.....(01409) 241586 | WHITE A ,West Paddock Morthoe.....(01271) 870011 | WILKIN J.C ,10 Lower Cross Road Bickington.....(01271) 323949 |
| WELLS G ,6 Lansdowne Park Bideford Devon.....(01237) 239248 | A.9 ,Higher Road Barnstaple.....(01271) 37 | |

Woollacott C W

Table of residential listings for Woollacott C W, including names, addresses, and contact information. The table is organized in two columns and lists various properties such as 'WILKINSON J,1 The Grove Woollacott', 'WILLMER M,42 Torridge Road Chivenor', and 'WITZEL M,Honeychurch Northlew'.

42 The A-Z Directory | Residential Listings

W Woollacott C

| | | |
|---|---|---|
| WOOLLACOTT C ,Raststone South Molton(01769) 579804 | WRIGHT G.R.3 Poltimore Close South Molton.....(01769) 574165 | YEO D ,Burnaby Lodge Chambercombe Park Road |
| C.2 Pound Meadow Okehampton(01837) 810886 | I.C. Lane End Farm Swimbridge(01271) 830568 | Ilfracombe , Devon(01271) 268569 |
| CA ,Glendale Yarncombe(01769) 560480 | J.6 Booklands West Buckland.....(01598) 760588 | F.R. Belladown Newton Tracey(01271) 858232 |
| K ,Keimar Newland Landkey(01271) 830913 | J.9 Barfield Road Dolton(01805) 621441 | G.12 Homer Crescent Braunton(01271) 267108 |
| K ,Nine Acres Road From Cott Cross To West Cross Side | J.16 Pikes Mead Okehampton.....(01837) 52742 | Georgina.8 Trafalgar Drive Torrington.....(01805) 625394 |
| Ash Mill.....(01769) 550750 | Jjolanda Torridge Road Appledore.....(01237) 477670 | G.W. The Old Rectory Lewtrenchard Lewdown.....(01566) 783511 |
| Line.4 Winston Park South Molton.....(01769) 573696 | Jeremy M ,Kingsland Cottage Parkham(01237) 451417 | J ,Inclined Farm Georgeham(01271) 890200 |
| R.11 Broady Strap Fremington,Barnstaple.....(01271) 373852 | K.22 Lapwing Grove Yelland(01271) 316992 | J.24 Lane End Park Barnstaple(01271) 378934 |
| S ,Furze House Shebbear.....(01409) 281280 | K.22 West Park Braunton(01271) 814932 | J ,Station Bungalow Morchard Road Crediton.....(01363) 847799 |
| S ,Glendale Yarncombe.....(01769) 560361 | L ,East Ringcombe Cottage West Anstey(01398) 341255 | Mary ,Fernleigh Bungalow Parracombe(01598) 763222 |
| WOOLLAM B ,East Lynn Exeter Road Braunton(01271) 593347 | L ,The White House Harton Cross Hartland.....(01271) 440140 | Admiral M ,Northchurch Barn Yarncombe.....(01769) 571625 |
| WOOLLAND B ,Hillside Ramsley South Zeal.....(01837) 840591 | L.42 Lagoon View West Yelland(01271) 861198 | M.1 West Down.....(01271) 855402 |
| WOOLLARD N ,37 Woodland Close Barnstaple.....(01271) 375917 | L.26 Lime Grove Bideford(01237) 238350 | M.31 Glebe Meadow Holsworthy(01409) 253052 |
| WOOLLEY C ,17 Calvados House Bevan Road | L.7 Wardens Close Umberleigh(01769) 560952 | M.R. Yeostone House Tawstock(01271) 343957 |
| Barnstaple.....(01271) 344316 | L ,The Cottage Wood Lane Morchard Bishop.....(01363) 877420 | N.17 Milton Place Bideford.....(01271) 423478 |
| Mr David ,17 Maer Top Way Barnstaple.....(01271) 345346 | M ,Lendons Bradworthy(01409) 241428 | P ,Foinavon Kingswood Meadow Holsworthy(01409) 253697 |
| D.6 ,18 Beech Grove Barnstaple.....(01271) 345239 | M ,Brayford Service Station Brayford.....(01598) 710349 | R ,Flat 36 Alexandra Court Alexandra Road |
| I.H. The Retreat Launceston Road Bidefostowe.....(01837) 861311 | M ,Heanton Barton Petrockstow(01837) 811024 | Barnstaple.....(01271) 343513 |
| J.M ,Pilland House Ashford.....(01271) 325554 | M.25 Tuckers Park Bradworthy(01409) 241440 | Mr R.4 Glebelands Wrafton,Braunton.....(01271) 815630 |
| N ,Manor Farm Ilkerton Barbrook.....(01598) 752113 | M.E.75 Doone Way Ilfracombe(01271) 867147 | R.W.9 Elizabeth Close Barnstaple.....(01271) 315200 |
| WOOLSTON A.J. ,12 Ashfield Close Ashford.....(01271) 372444 | Mr Brambletyne Rectory Road Ilfracombe.....(01271) 887345 | S ,Tolverne Bungalow Chilsworthy.....(01409) 240208 |
| Mr18 Weston Road Holsworthy(01409) 253746 | P ,Sheringham Woodtown(01237) 451433 | S ,MOORVIEW Lewdown.....(01566) 783484 |
| WOOLWY J.5 Graham Way Westward Ho(01237) 424426 | P ,Soleil Maison Fry Street Holsworthy.....(01409) 253441 | S.14 Church Road Ilfracombe(01271) 865339 |
| WOOTTON N ,Shippen Rill Millers Brook Croyde.....(01271) 890658 | P ,Flat 23 Rivers Edge Court Oaklands Drive | S.30 Long Meadow Drive Barnstaple.....(01271) 373667 |
| WORDEN D ,16 Raleigh Close South Molton.....(01769) 572809 | Okehampton(01837) 318648 | S.E. ,Marshfield Instow(01271) 860679 |
| S.A. ,Greenways Chawleigh.....(01769) 581836 | R ,Goulds Farm Nethercott Braunton(01271) 816824 | YEOMANS A ,14 Rectory Close |
| WORLEY G ,Heatherside Brendon Manor Lynton.....(01598) 741666 | R.2 Highbury Hill Northam, Bideford.....(01237) 475547 | Wrafton, Braunton(01271) 816209 |
| WORMALD B ,Westerlea Rosea Bridge Lane | R.7 Mint Park Road Braunton(01271) 813558 | N ,Mole Crest New Road South Molton.....(01769) 579105 |
| Combe Martin(01271) 883152 | R ,Copperfield House Ramsley South Zeal(01837) 849034 | P.52 Woodland Close Barnstaple(01271) 342867 |
| WORMINGTON H ,Carrig Cluden Road | S.15 Southlands Drive Langtree(01805) 601231 | YEW DALL J ,Little Webbery Webbery(01271) 858206 |
| Northam,Bideford.....(01237) 473723 | W.L.9 Ibbex Court Irsha Street Appledore.....(01237) 478928 | YIANNI S ,JOHNS COTTAGE Bucks Mills(01237) 431666 |
| WORRALL B.M. ,The Flat 15 Fore Street | WRIGLEY M ,Thie-My-Chree 3 Meadow Close | YONGE N ,The Caravan Incott Farm |
| Chumleigh.....(01769) 581398 | (01271) 831096 | Samford Courtenay.....(01271) 52825 |
| C.4 Bishops Drive Copplesstone.....(01363) 851446 | WROE I ,56 Fulford Close Bideford.....(01237) 421345 | P.43 Station Road Okehampton.....(01837) 54183 |
| WORSFOLD E.6 Hilton Park Homes BRAUNTON.....(01271) 815161 | WYARD A.D. ,Battle Down Cottage Shebbear.....(01409) 281465 | YORK John ,10 Holley Park Okehampton(01837) 657632 |
| WORSNIP J ,92 Yelland Road Yelland.....(01271) 860843 | WYATT A ,Cross Cottage Stoke Rivers.....(01598) 710739 | J.E.S. 1 West Moor Close Northam.....(01237) 474519 |
| WORT Mr D ,90 Clifton Street Bideford.....(01237) 471233 | A.R. West Haoginton Bungalow Ilfracombe.....(01271) 862311 | K.33 Lynhurst Avenue Sticklepath.....(01271) 376620 |
| WORTH B ,Orchard House Lewdown.....(01566) 783598 | C.9 North Barton Close West Buckland.....(01598) 760517 | YORKE M ,Flat 2 35 High Street Bideford.....(01237) 370817 |
| B.31 Northfield Lane Barnstaple.....(01271) 326021 | L.2 Thatton Torrington Torrington(01805) 601266 | YOUNGS B.R. ,13 Brittons Close Braunton.....(01271) 812252 |
| B.H. Lower Twitchen West Down(01271) 866400 | L.2 Hillcrest Spreyton(01647) 231515 | Mr P ,Elmside Lower Park Road Braunton.....(01271) 814009 |
| D.G. ,Carina House Victoria Street Combe Martin.....(01271) 882779 | WYETH S ,Beech Cottage Jacobstowe(01837) 851768 | YOUNG B ,28 Oaklands Bideford.....(01237) 476272 |
| F.H. ,3 Long Meadow Drive Barnstaple.....(01271) 342632 | S ,Rivermead Umberleigh(01769) 540195 | C ,Plaiswood Barton Shirwell(01271) 859150 |
| I ,Sloley Barton Shirwell.....(01271) 850895 | WYNN D ,Montana Eastcombe, Barnstaple(01271) 375351 | C ,Cairwood St. Brannocks Road Ilfracombe(01271) 590909 |
| M ,Clannad Skirhead Lane Combe Martin.....(01271) 889227 | WYNNE David ,Glenrue Bow.....(01363) 82675 | G.14 Ash Park Shebbear.....(01409) 281177 |
| WORTHINGTON C ,Court Hall The Square | YARDE T ,14 Blackmore Avenue Bideford.....(01237) 700555 | H.9 Hawthorn Park BIDEFORD.....(01237) 421545 |
| North Molton.....(01598) 740224 | YARROW N.H.6 Bouchiers Close North Tawton....(01837) 82522 | I ,Mill Pond Haven Witheridge Place |
| J.3 Foreland View Ilfracombe(01271) 864104 | YARWOOD S.E.6 Glebelands Down St. Mary.....(01363) 84709 | ILFRACOMBE(01271) 867154 |
| J.16 Land Park Chumleigh.....(01769) 580822 | YATES A ,9 Hilton Park Homes Braunton.....(01271) 815408 | J.46 Port Mill Court Mills Way Barnstaple.....(01271) 329997 |
| S.24 Deer Valley Road Holsworthy(01409) 254024 | C.2 Smallacre Cottages Woolacombe Station Road | J.1 Town Meadow Little Torrington.....(01805) 622921 |
| WORTLEY J.B. ,Higher Down Horns Cross.....(01237) 451551 | Woolacombe(01271) 871466 | J.M.5 Slade Valley Road Ilfracombe.....(01271) 865917 |
| WOULFE W ,Dark Lane Lodge Filleigh.....(01598) 760526 | D.4 Springfield Four Seasons Village Winkleigh.....(01837) 680132 | L ,Pear Tree Cottage Barbican Road Barnstaple.....(01271) 882094 |
| WRAY M ,Barn Cross Bungalow Little Torrington.....(01805) 622304 | S ,Flat 6.1 Exeter Street North Tawton.....(01837) 89221 | M ,Shorleigh Farm Tawstock.....(01271) 371378 |
| S ,GREENACRES Little Torrington.....(01805) 625154 | YEATES D.G.3 Middle Gunstone Bideford.....(01237) 422635 | N ,The Old Granary Parsonage Farm |
| WREFORD A ,10 Hamilton Close Bideford.....(01237) 721276 | YELLAND C ,THISTLES Sanctuary Road | Bratton Fleming.....(01598) 751671 |
| M.J.65 Crediton Road Okehampton.....(01837) 52932 | Holsworthy(01409) 253087 | N ,Mark Villa Woodlands |
| WRENCH-BUCK B ,Flat 36 Norah Bellot Court Vicarage Street | D.J.61 Godfreys Gardens Bow.....(01363) 82773 | Combe Martin, Ilfracombe.....(01271) 882136 |
| Barnstaple.....(01271) 321573 | E ,Witsend Shebbear.....(01409) 281443 | P.33 Orchard Gate Dolton(01805) 804440 |
| WREY A ,21 Oaklands Bideford.....(01237) 479049 | E.13 Godfreys Gardens Bow.....(01363) 881464 | P.A.15 Woodford Gardens Barnstaple.....(01271) 324865 |
| Sir George ,Hollamoore Farm Tawstock.....(01271) 375240 | Jane ,Fernlea Woosery.....(01237) 431467 | R.C.29 Trewyn Park Holsworthy.....(01409) 259345 |
| S.2 Willow Grove Bideford.....(01237) 478468 | M.21 Brandize Park Okehampton.....(01837) 53944 | T ,Foxwood Woosery.....(01237) 431324 |
| WRIGHT A ,22 Kingsley Court Kingsley Road | P.1 School Mews North Road Hartland.....(01237) 441693 | YOUNGMAN A ,135 Irsha Street Appledore.....(01237) 422302 |
| Westward Ho.....(01237) 472819 | R.3 Lilian Close Bow.....(01363) 82426 | YOUNGS P.J. ,50 Clovelly Road Bideford.....(01237) 421250 |
| A.12 Tylers Meadow Torrington.....(01805) 938219 | R.T.9 Barn Close Shebbear.....(01409) 281349 | YUEN M ,30 Oxford Grove Ilfracombe.....(01271) 863898 |
| C ,Pipers Pool Goodleigh.....(01271) 378861 | T.9 Beech Park Holsworthy Beacon(01409) 261467 | YUNG H ,The Lodge Loxhore(01271) 850960 |
| C.55 Heppenstall Road Barnstaple.....(01271) 600455 | YELLS R ,Wonnacott Lewdown.....(01837) 871238 | ZACHARIAS M ,7 Brake Wood Close |
| C.2 Kayden Cottages 3 High Street North Tawton.....(01837) 82105 | YENDELL D ,23 Highfield Northam(01237) 477856 | Fremington(01271) 326872 |
| C.10 Meadow Vale Merton(01805) 605611 | R.F. Doworthy Lapford.....(01363) 85390 | ZALEWSKI J & S ,102 West Street Hartland.....(01237) 441617 |
| C.S.34 North Street South Molton(01769) 574538 | YEO A.3 Hantone Close Chivenor.....(01271) 812918 | ZAMBARLUIKOS H ,Prospect Cottage Lower Park Road |
| D.45 Fountain Fields High Bickington.....(01769) 560608 | A ,Flat 6 Grenville Court Market Place Bideford.....(01237) 751436 | BRAUNTON.....(01271) 529275 |
| D ,Four Acres Ranelagh Road Okehampton.....(01837) 52927 | B.11 Hawthorn Park Lydford.....(01822) 820421 | ZARZYCKI P.1 Hewetson Way Bideford.....(01237) 721419 |
| E ,Allwyn Staddon Road Holsworthy.....(01409) 254215 | C ,Crab Apple Cottage Sourton.....(01837) 861606 | ZATAC Mrs E.4 Louise Terrace Torrington.....(01805) 938043 |
| G ,Home Farm Buckland Filleigh.....(01409) 282959 | C.23 Glebe Meadow Holsworthy.....(01409) 254212 | ZEALE N ,23 Arlington Place Woolacombe.....(01271) 870981 |
| Mr G.80 Devonshire Park Bideford.....(01237) 423615 | C.11 Tuckers Park Bideford.....(01237) 730720 | T.C. ,Heatherlea Beach Road Woolacombe.....(01271) 870203 |
| G.M. ,Castles Reach Lydford.....(01822) 820600 | D.2 Park Lane Filleigh.....(01598) 760427 | ZIEPKE M ,45 Bowden Green Bideford.....(01237) 479238 |



Get free support from AbilityNet

- Need help with accessing online services, like booking a GP appointment or an online shop?
- Is a slow computer letting you down or do you need your printer setting up?

AbilityNet charity's friendly volunteers help older people and disabled people with tech advice to boost digital confidence and skills.

Book your support session today:

Call **0300 180 0028**
enquiries@abilitynet.org.uk
abilitynet.org.uk



Calls to this number cost no more than a national rate 01 or 02 number call and count towards inclusive minutes as with 01 and 02 calls. AbilityNet does not receive any money from these calls.



Data is updated annually. Changes made with your service provider will not take effect until the next A-Z Directory is created. Use of the term 'The Phone Book' also pertains to BT.